

AK – Residential ECI

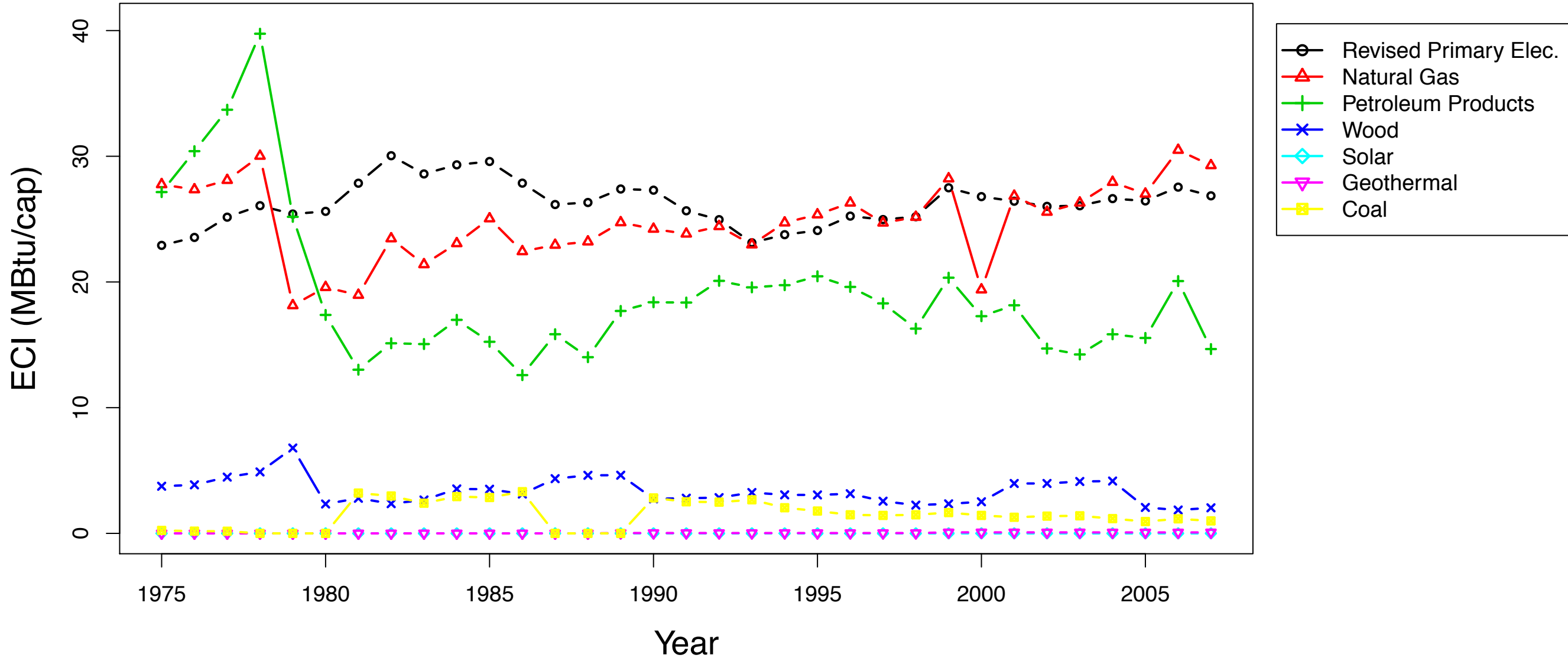

AL – Residential ECI

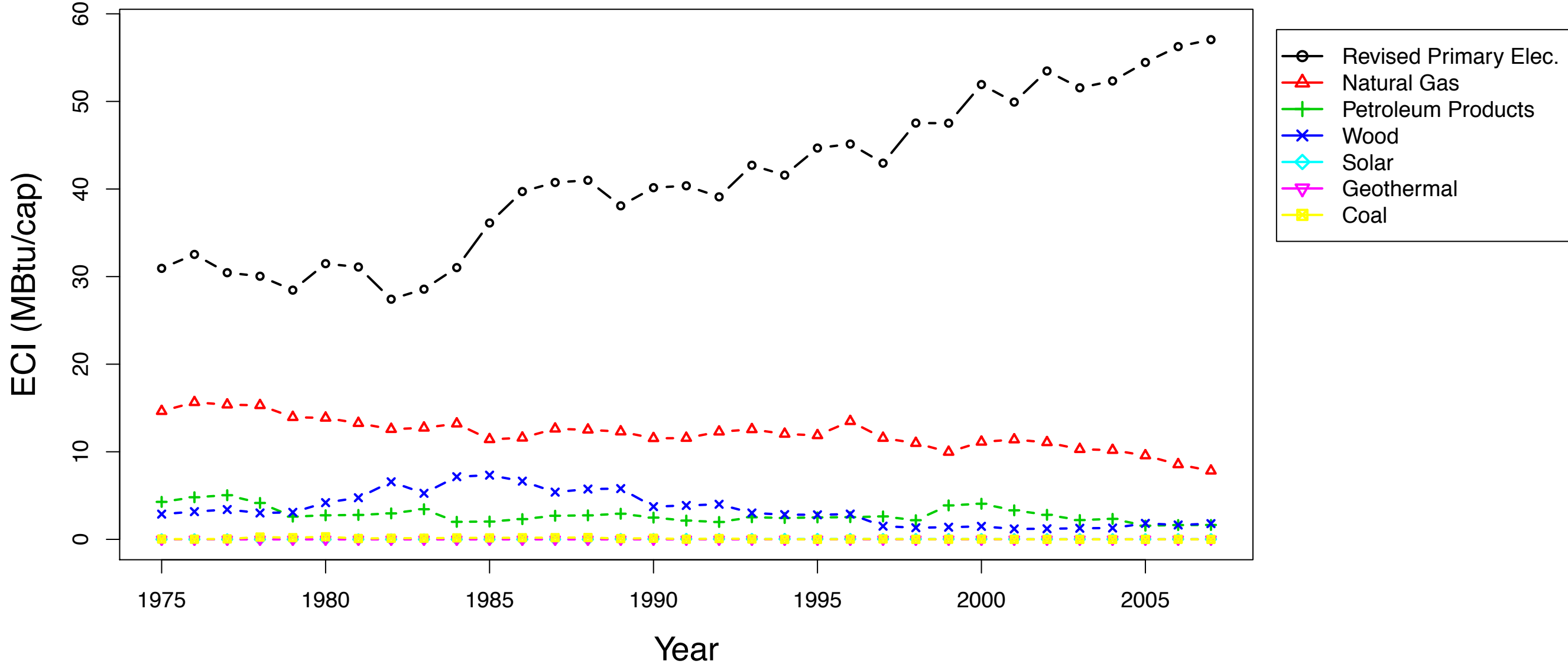

AR – Residential ECI

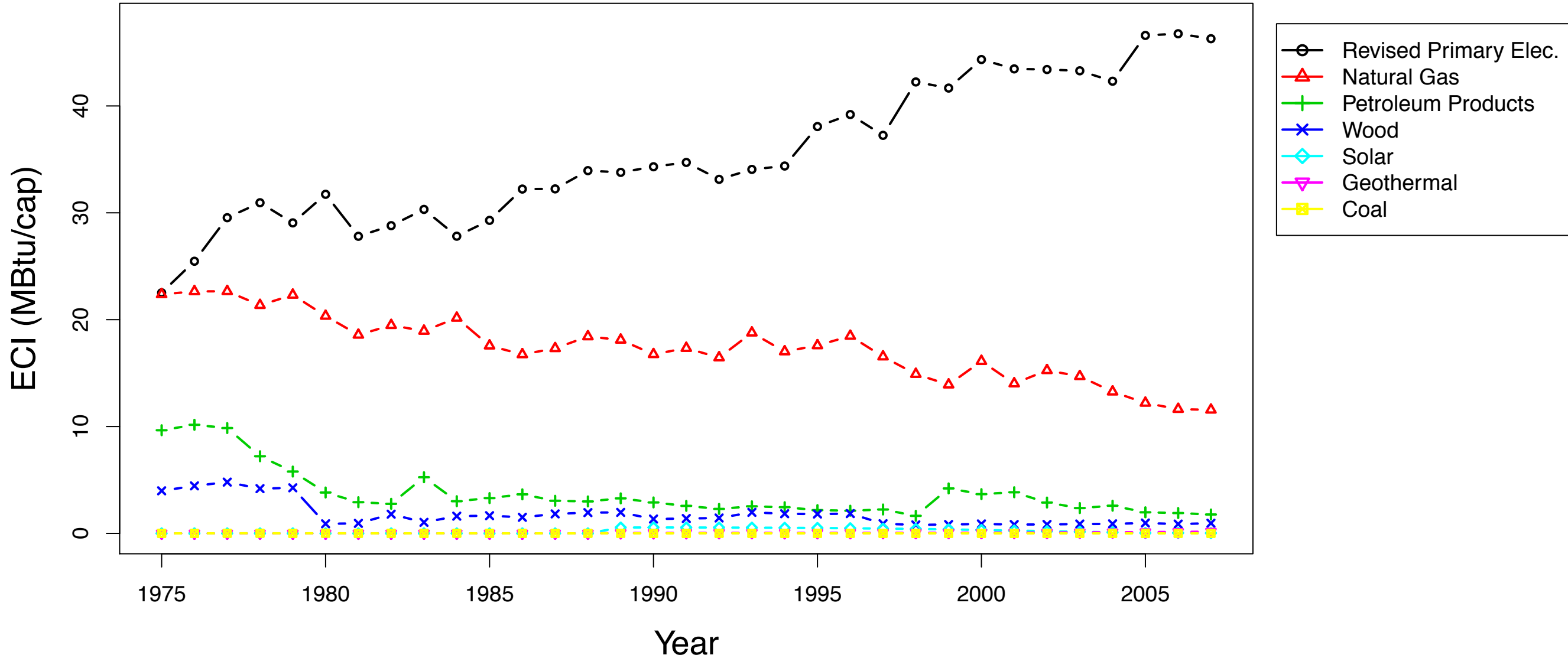

AZ – Residential ECI

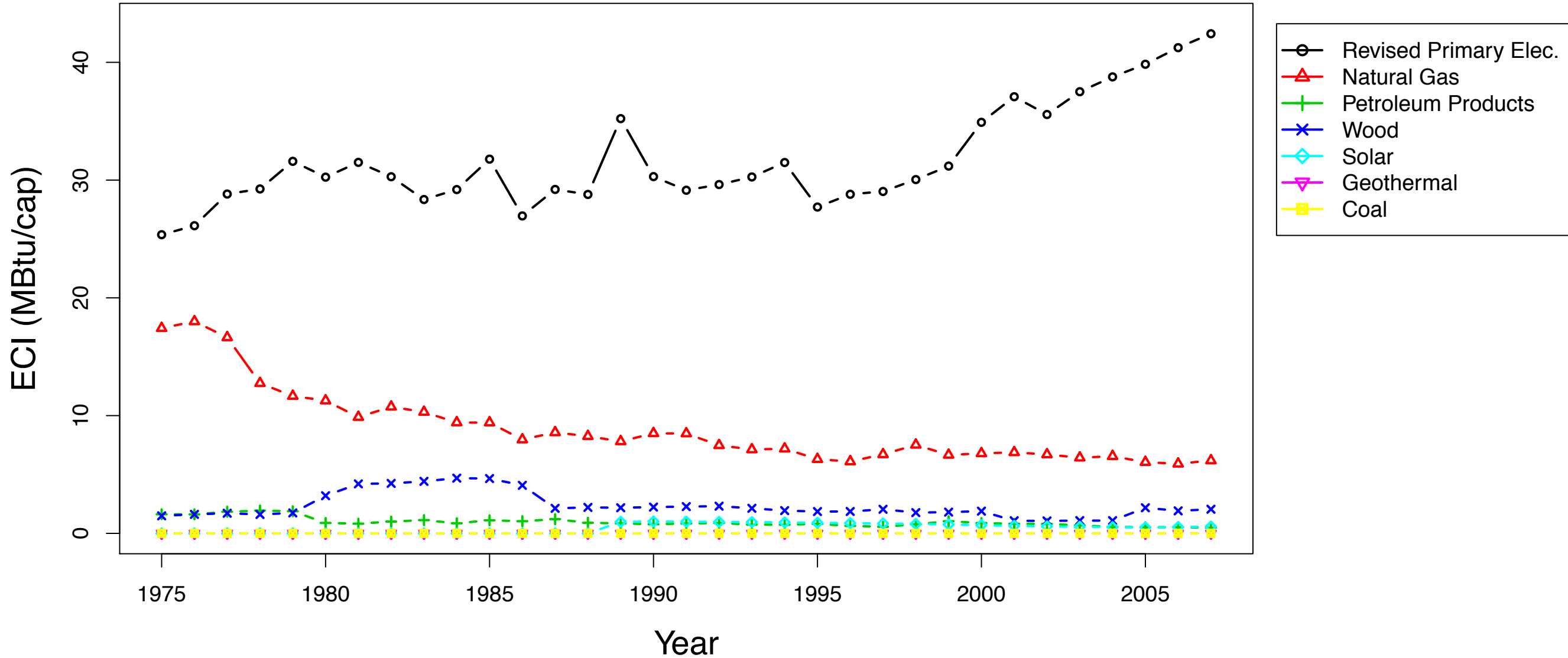

CA – Residential ECI

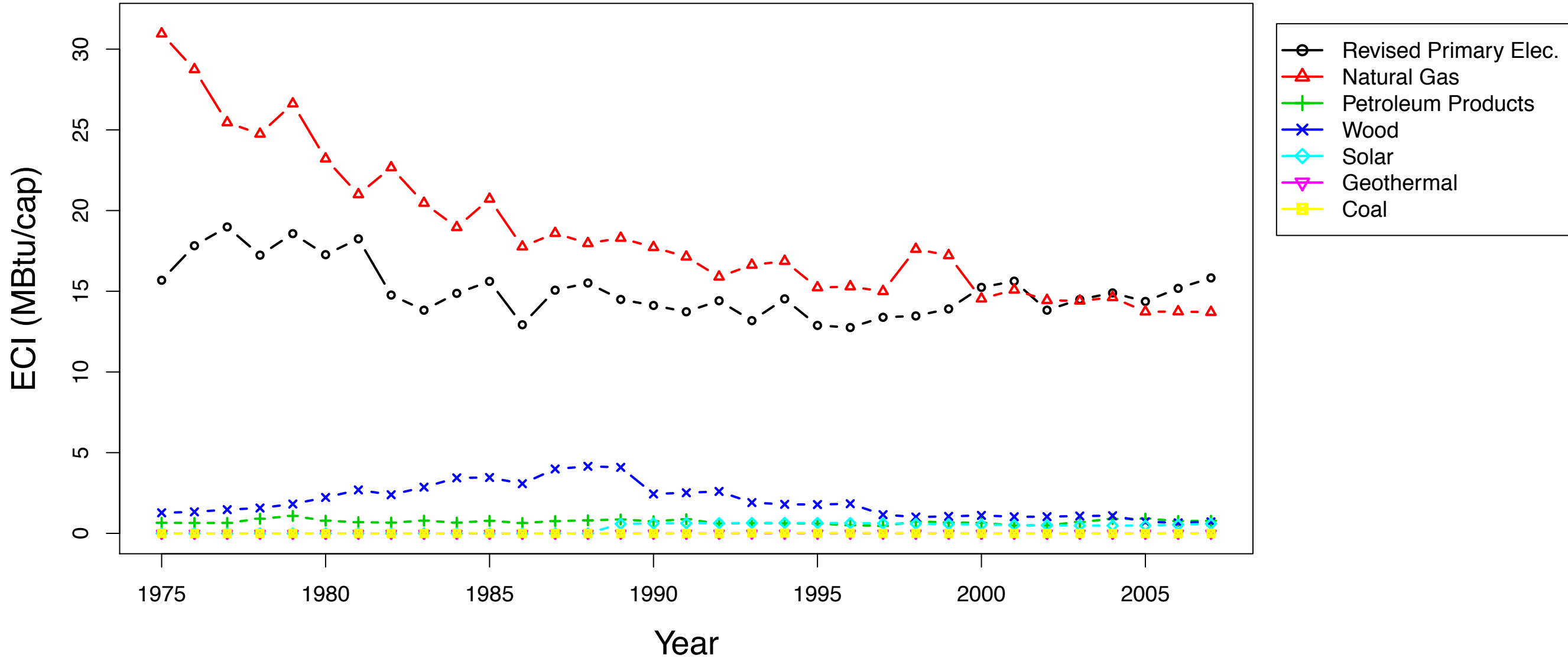

CO – Residential ECI

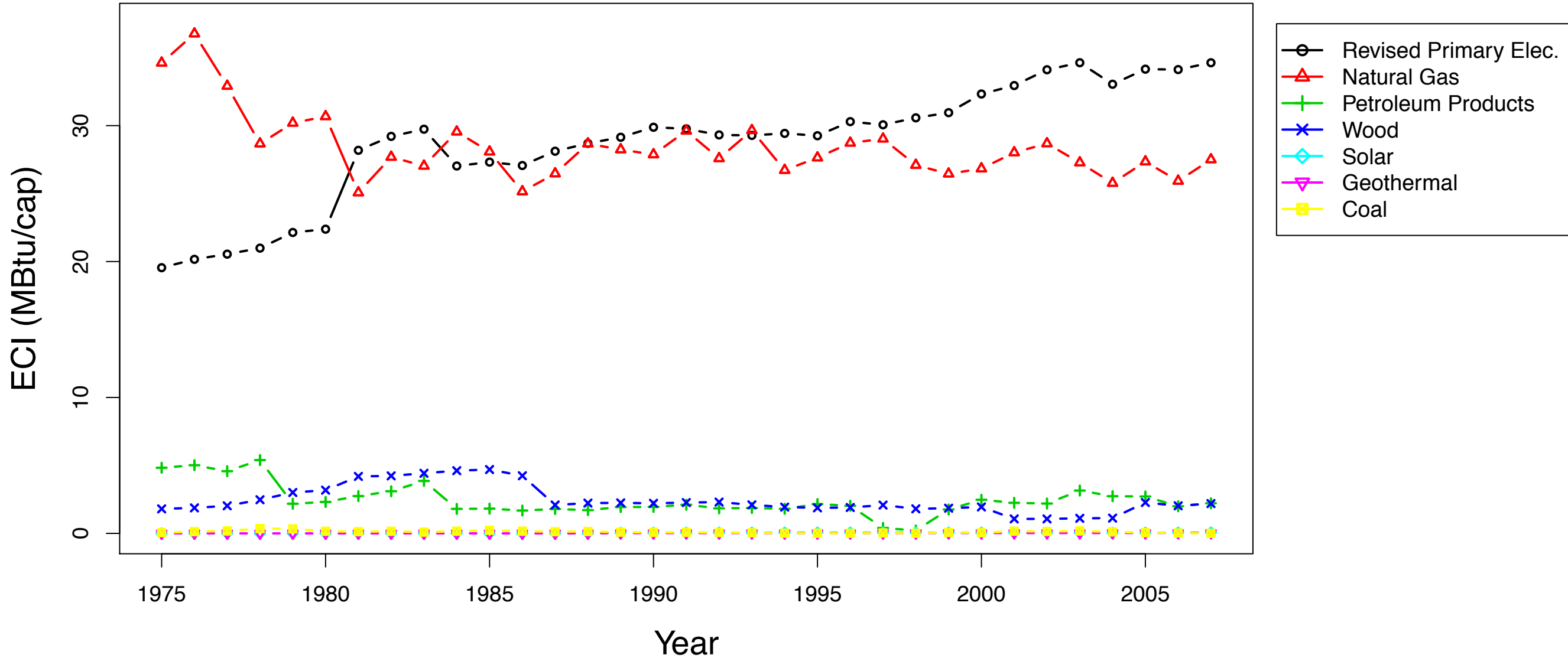

CT – Residential ECI

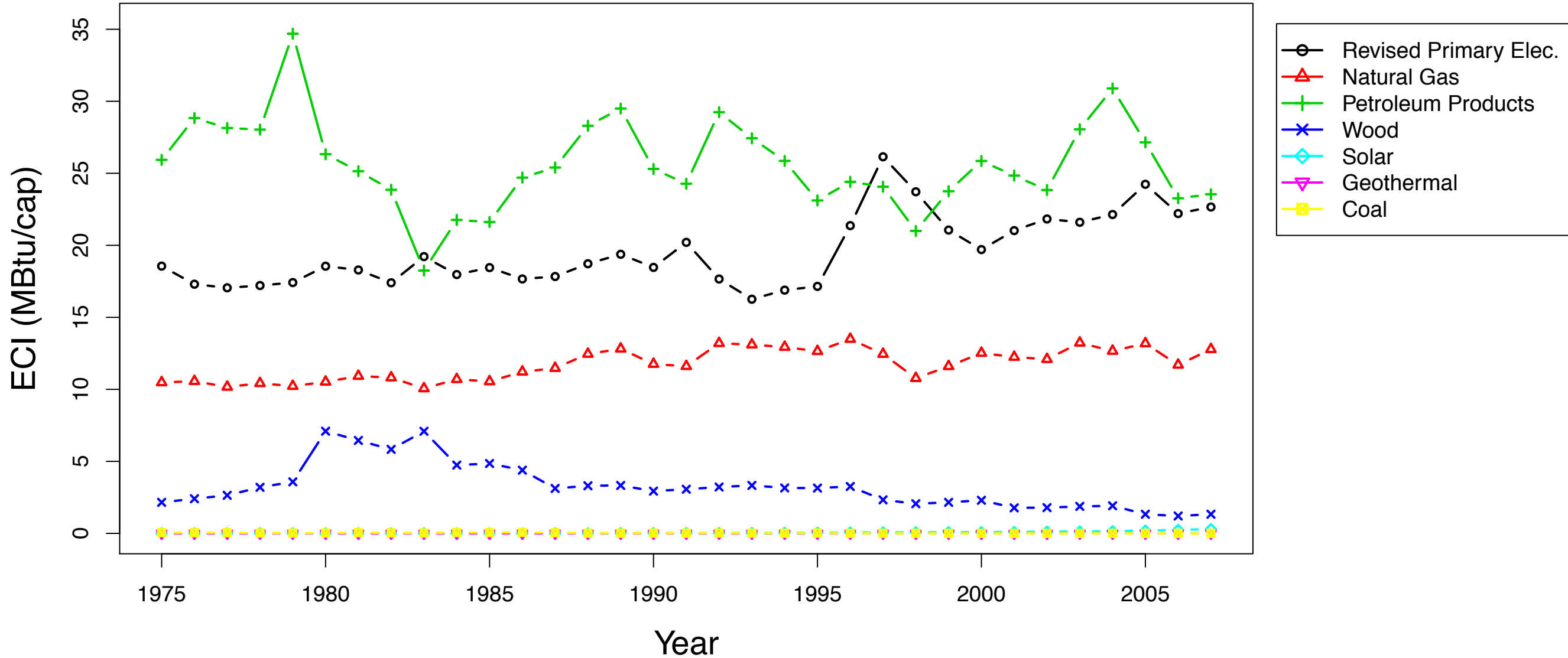

DE – Residential ECI

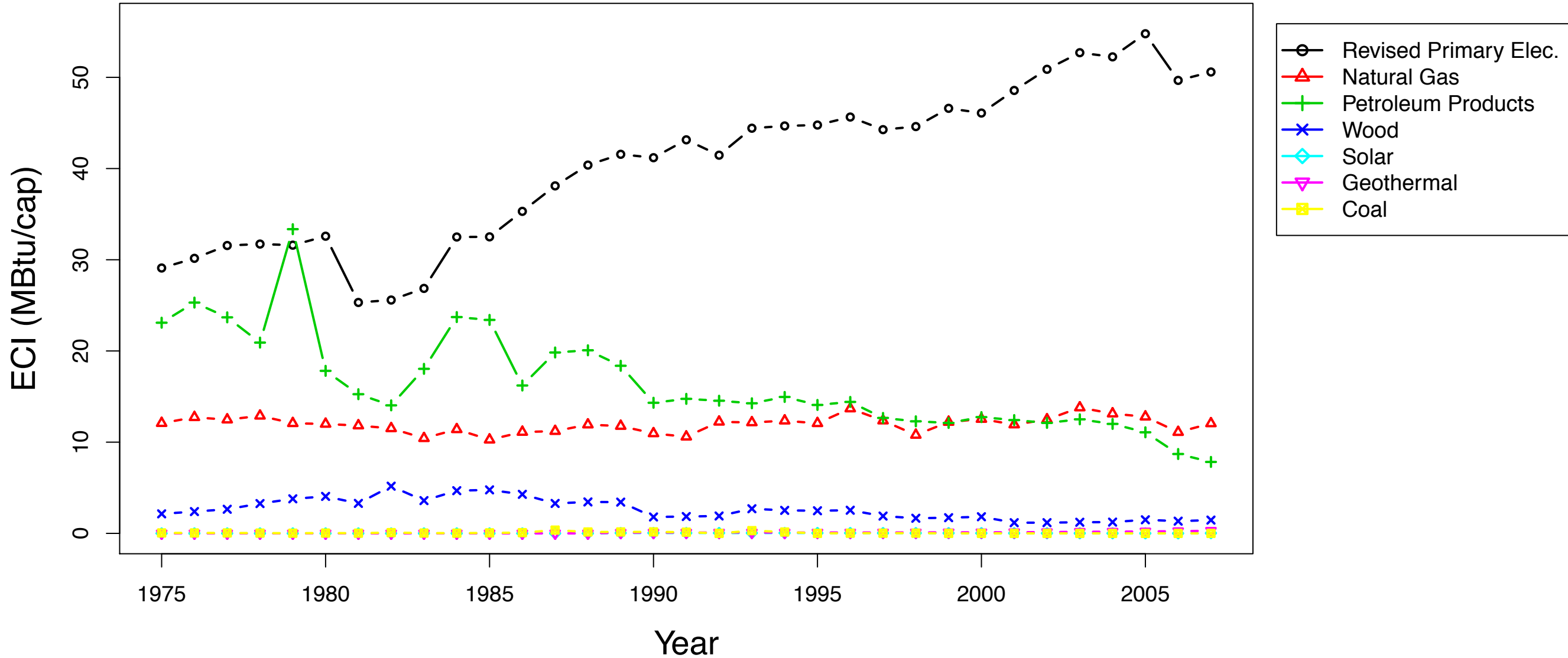

FL – Residential ECI

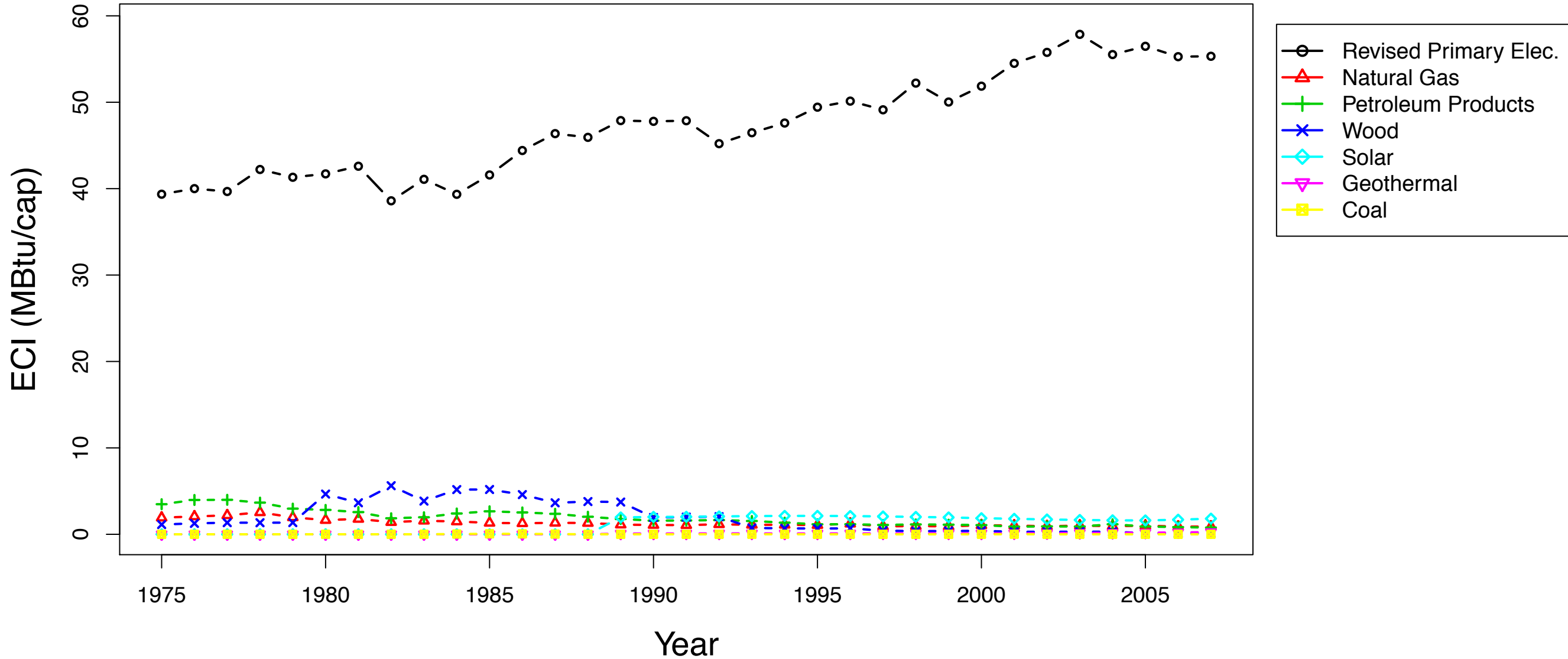

GA – Residential ECI

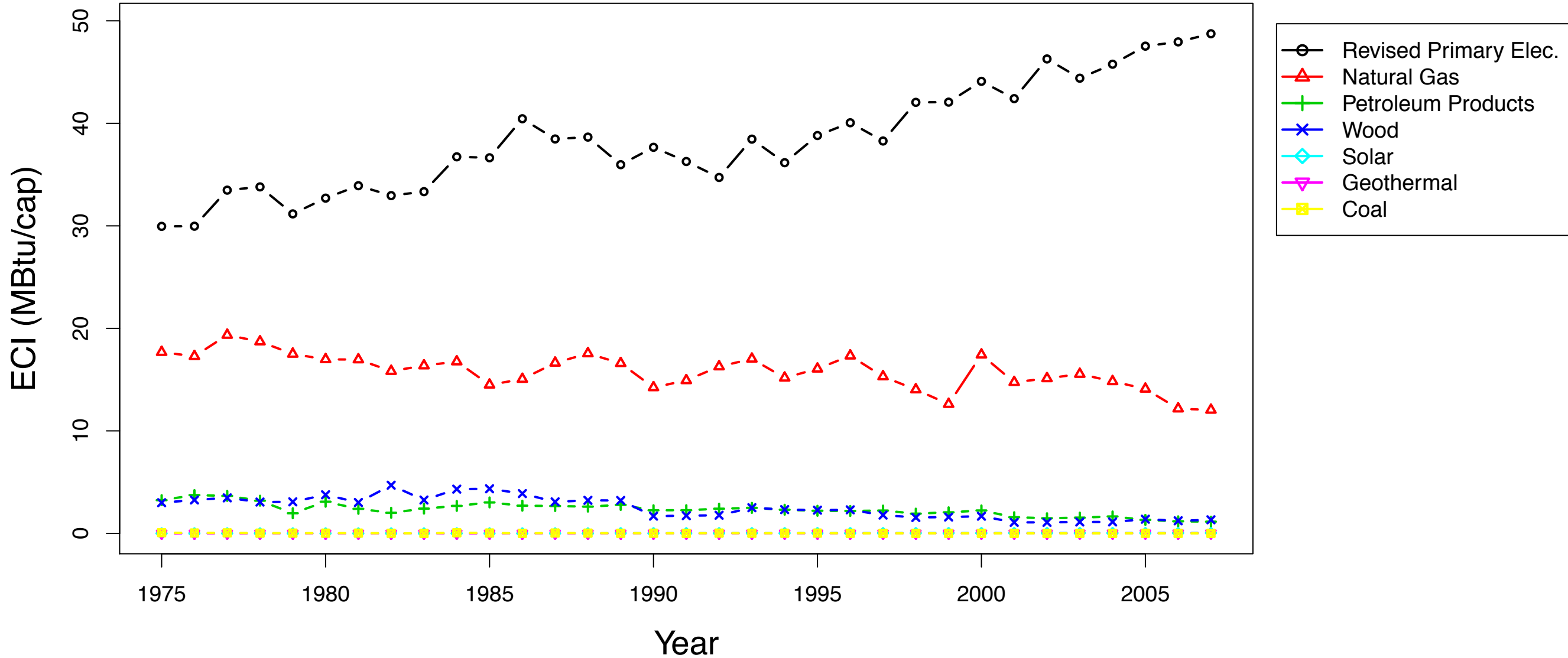

HI – Residential ECI

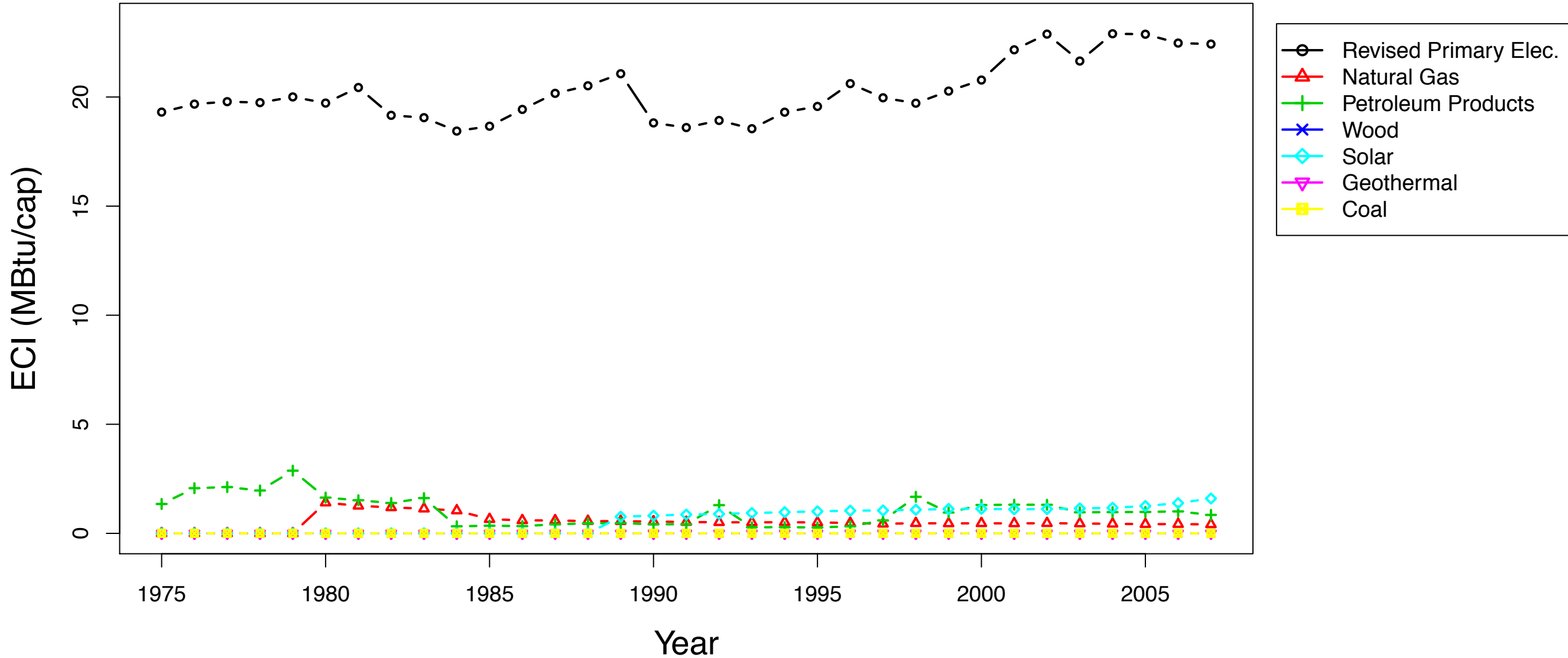

IA – Residential ECI

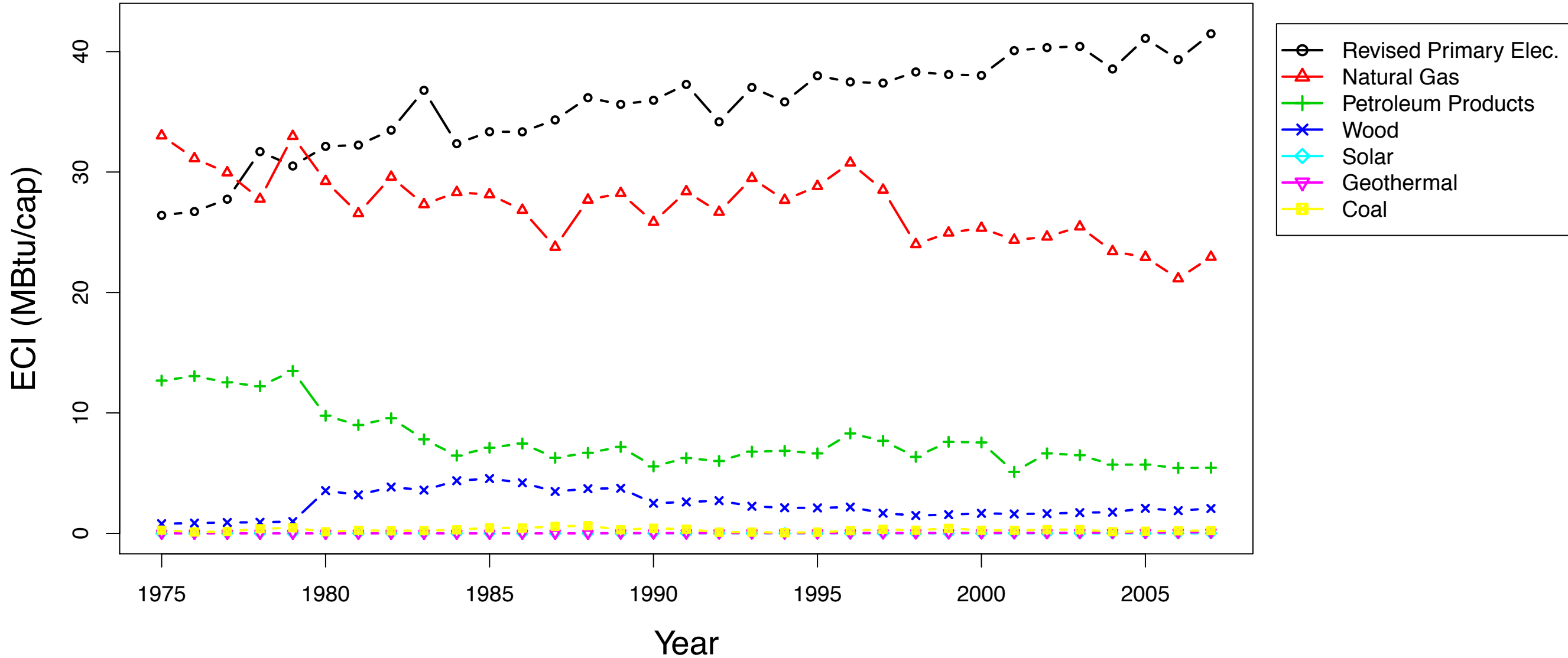

ID – Residential ECI

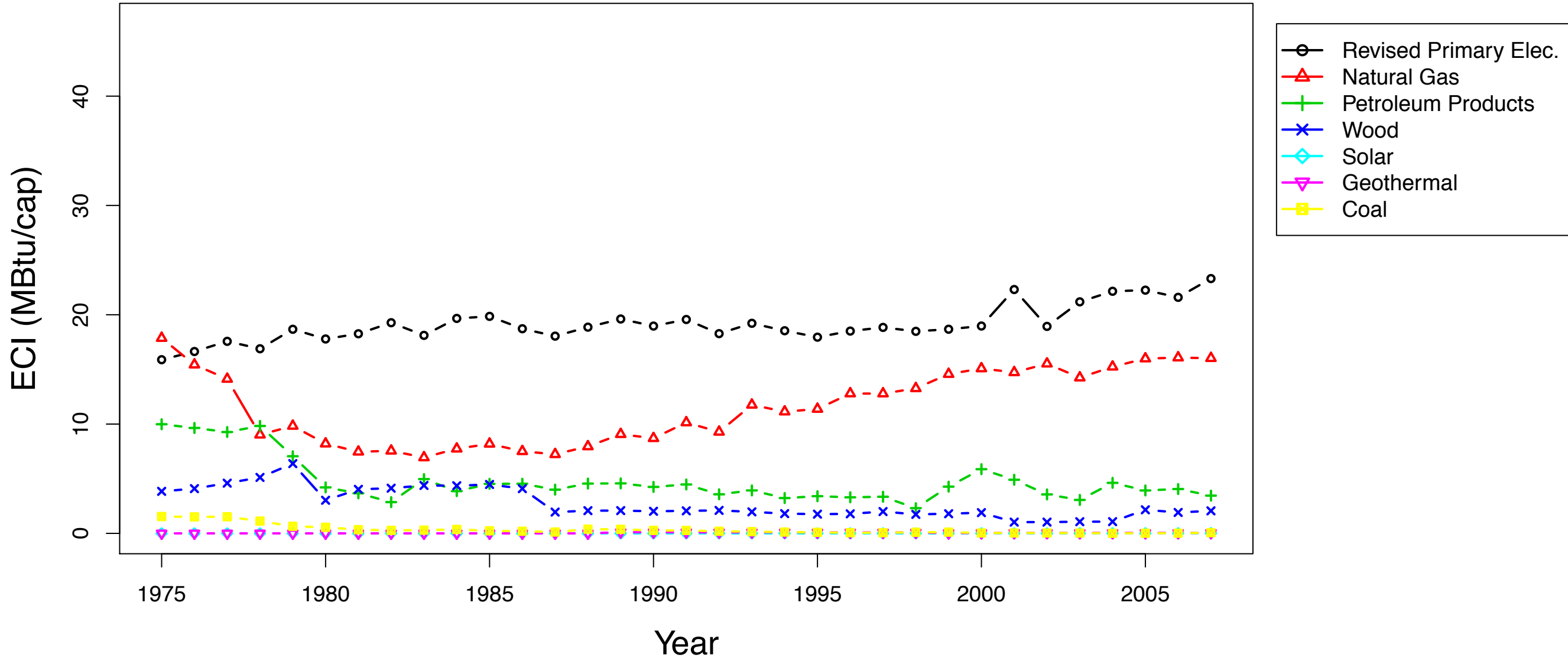

IL – Residential ECI

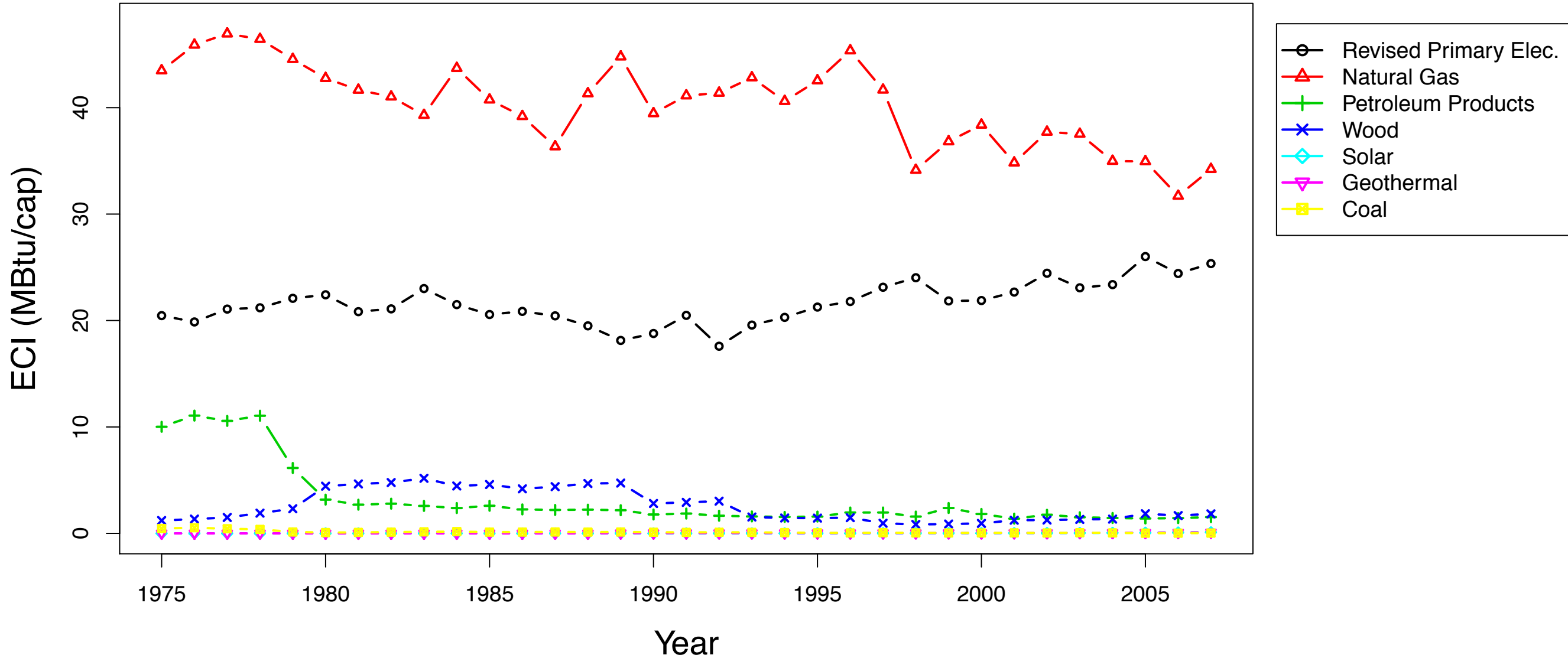

IN – Residential ECI

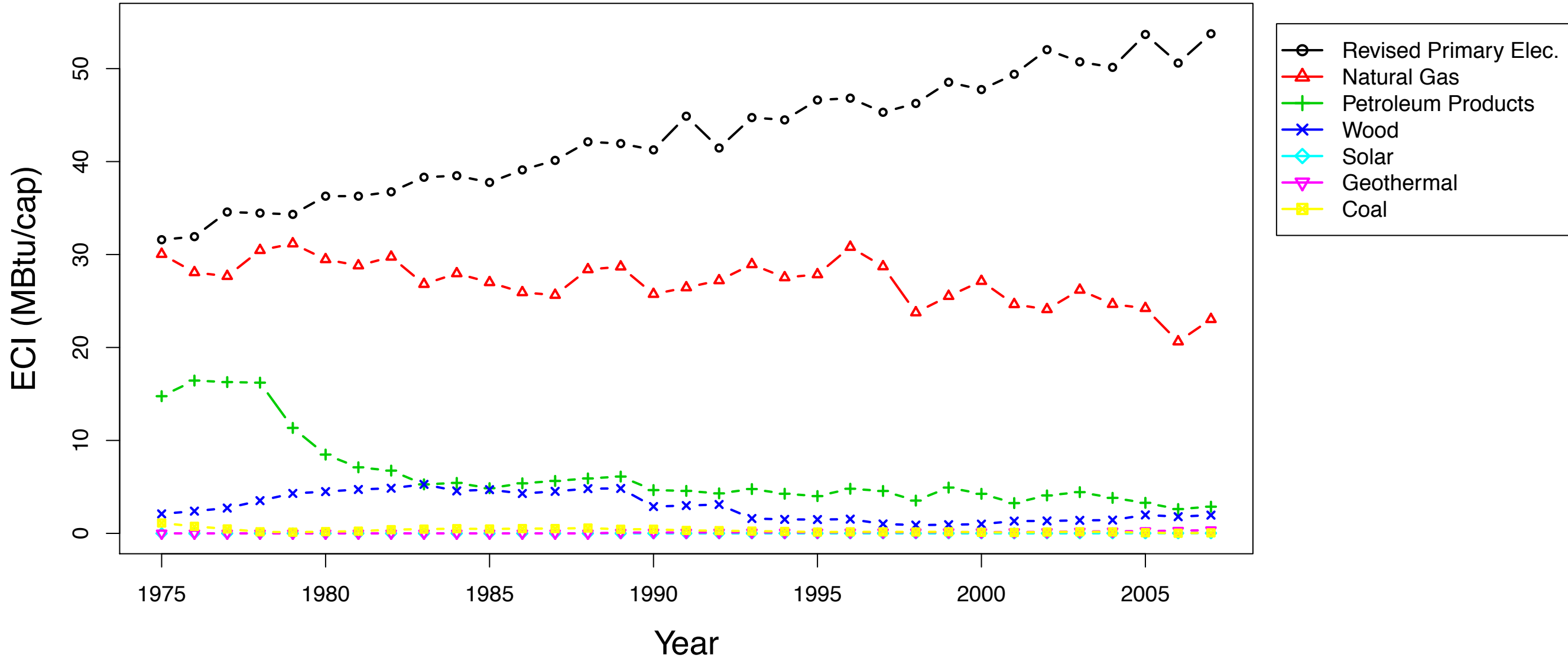

KS – Residential ECI

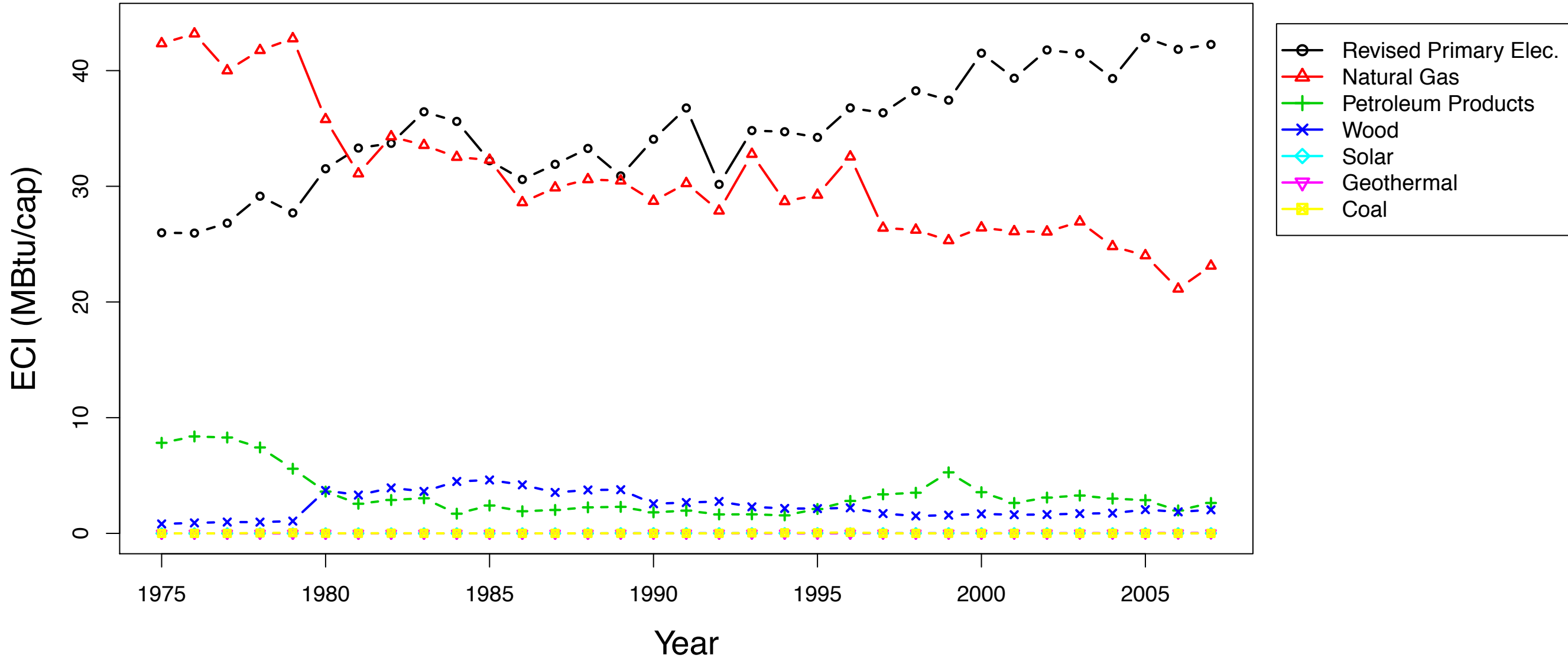

KY – Residential ECI

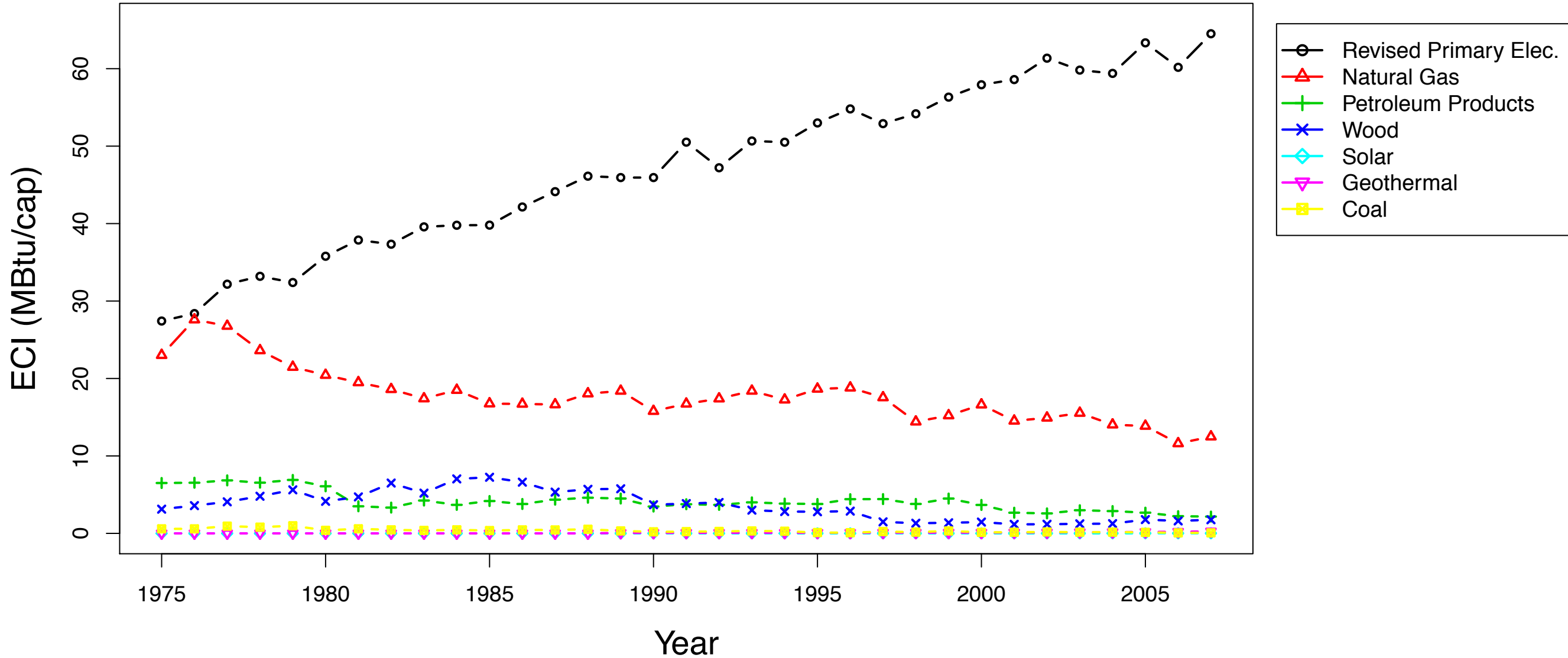

LA – Residential ECI

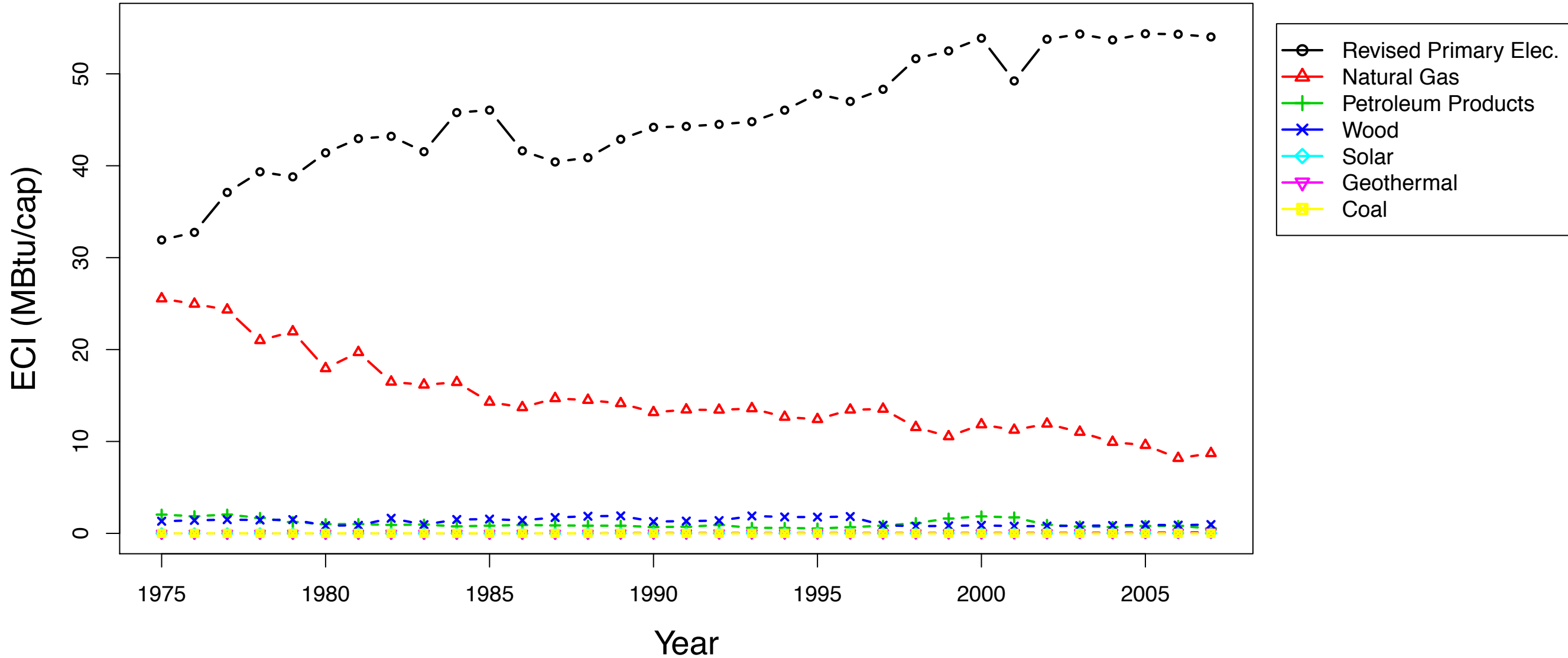

MA – Residential ECI

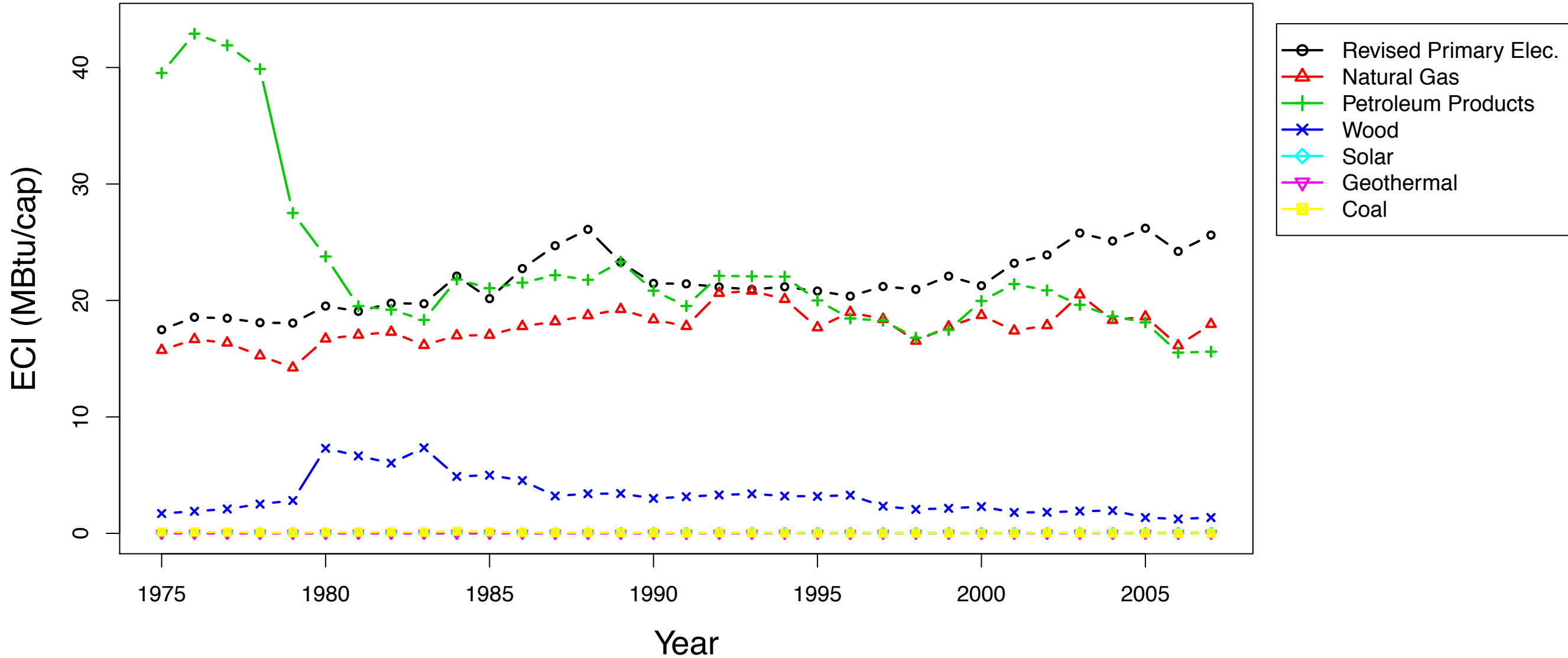

MD – Residential ECI

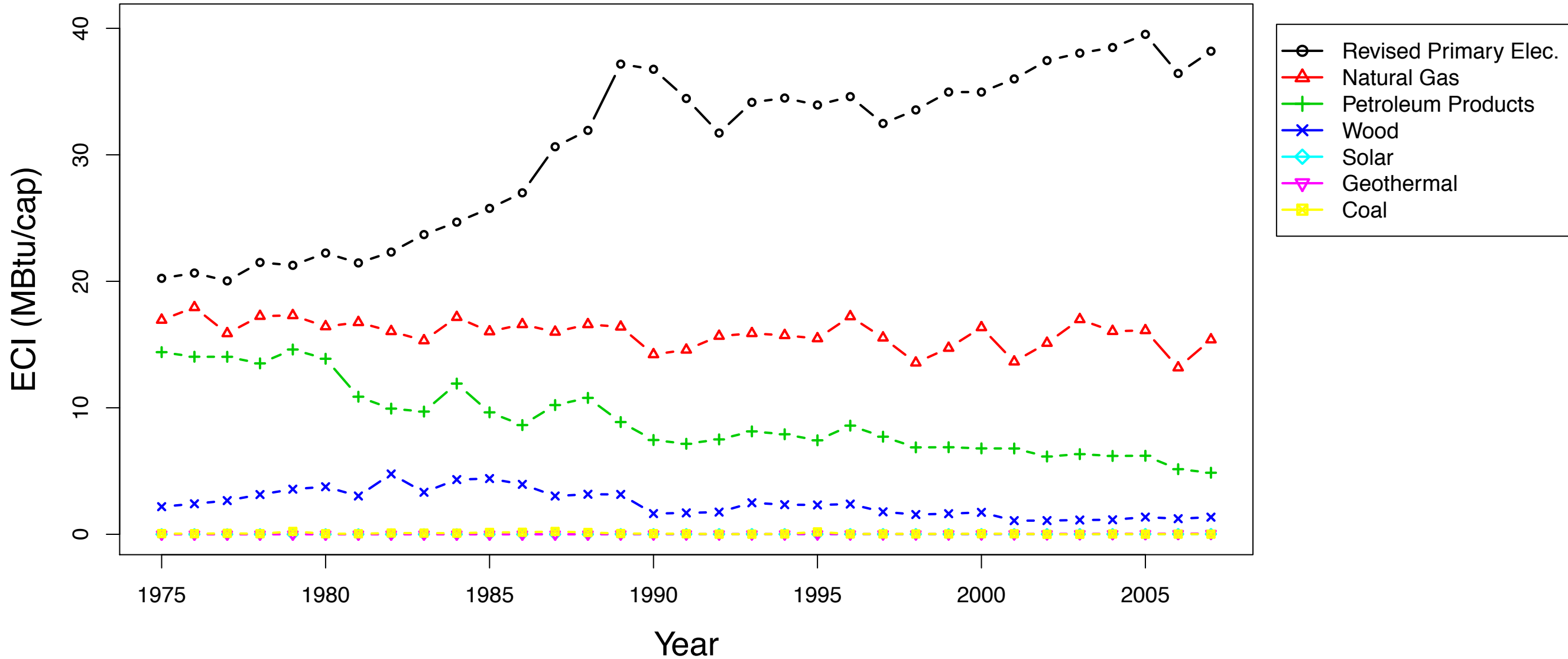

ME – Residential ECI

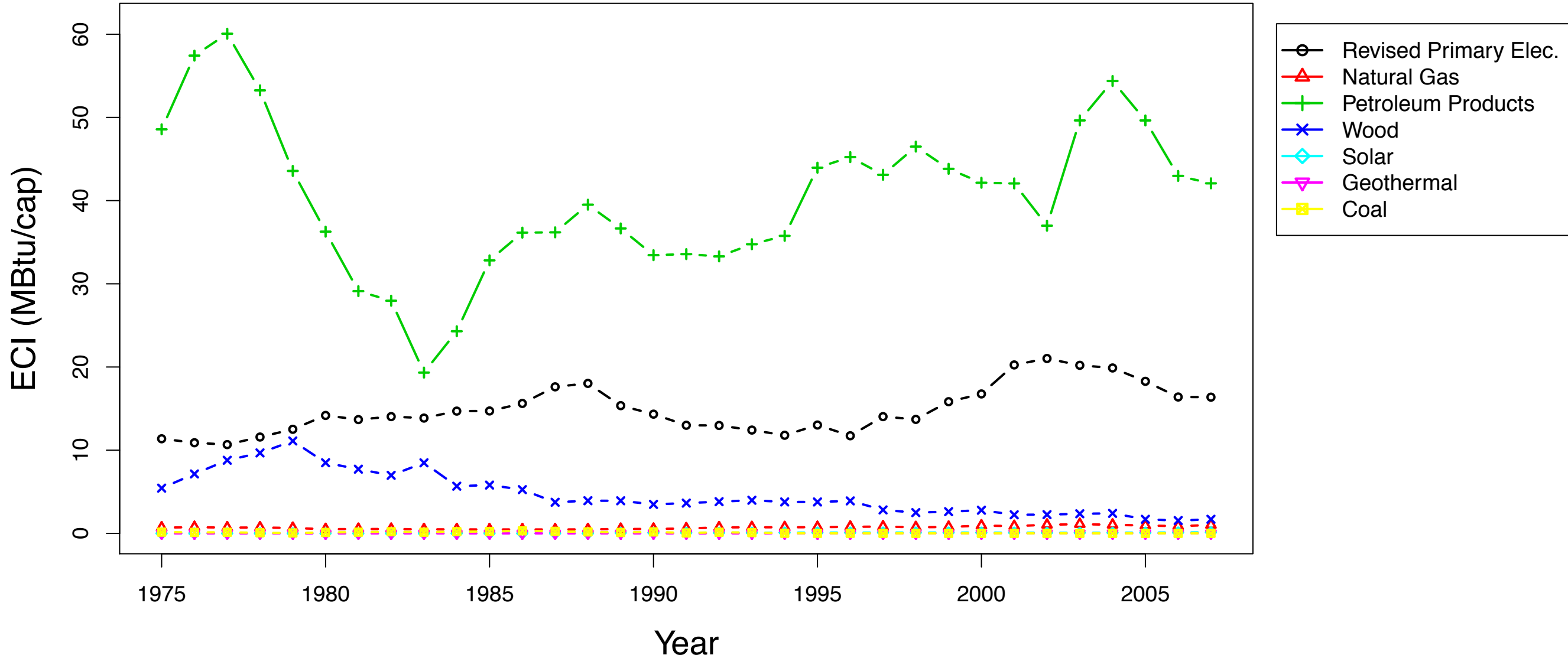

MI – Residential ECI

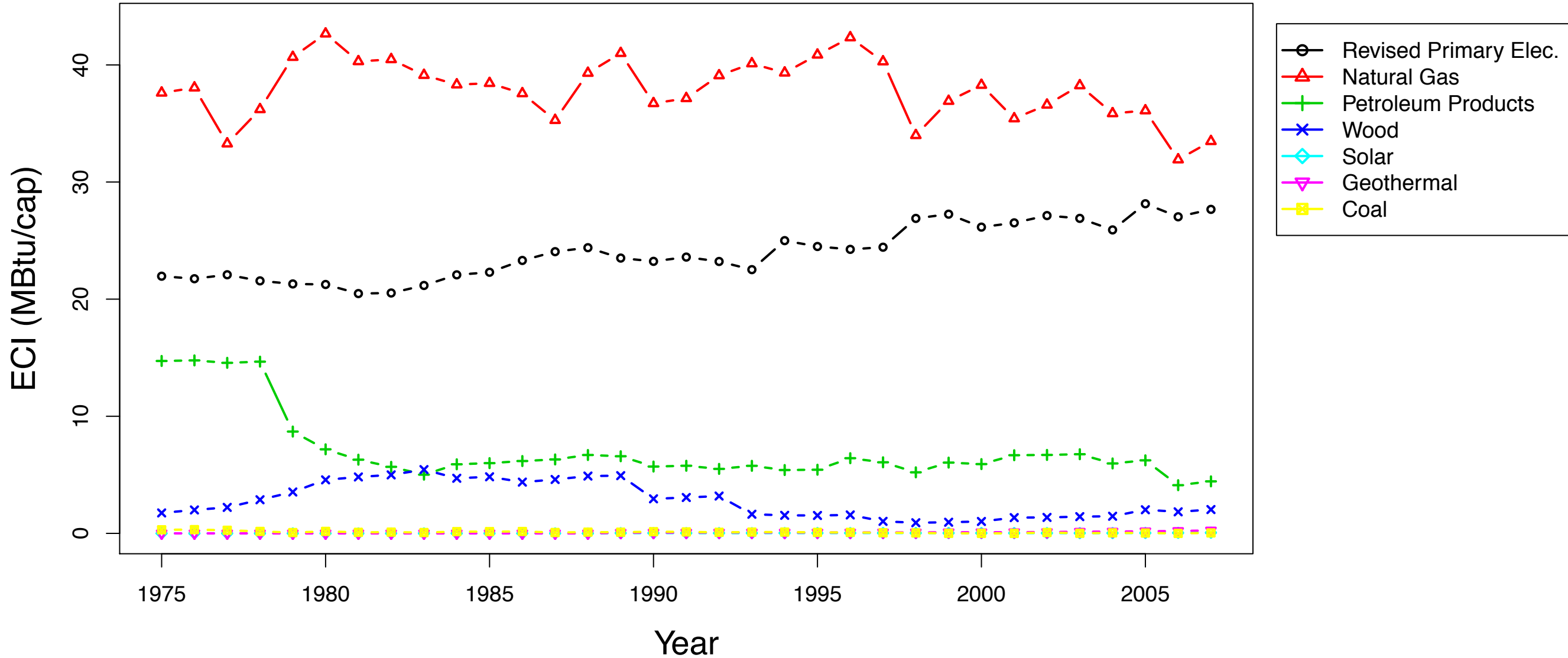

MN – Residential ECI

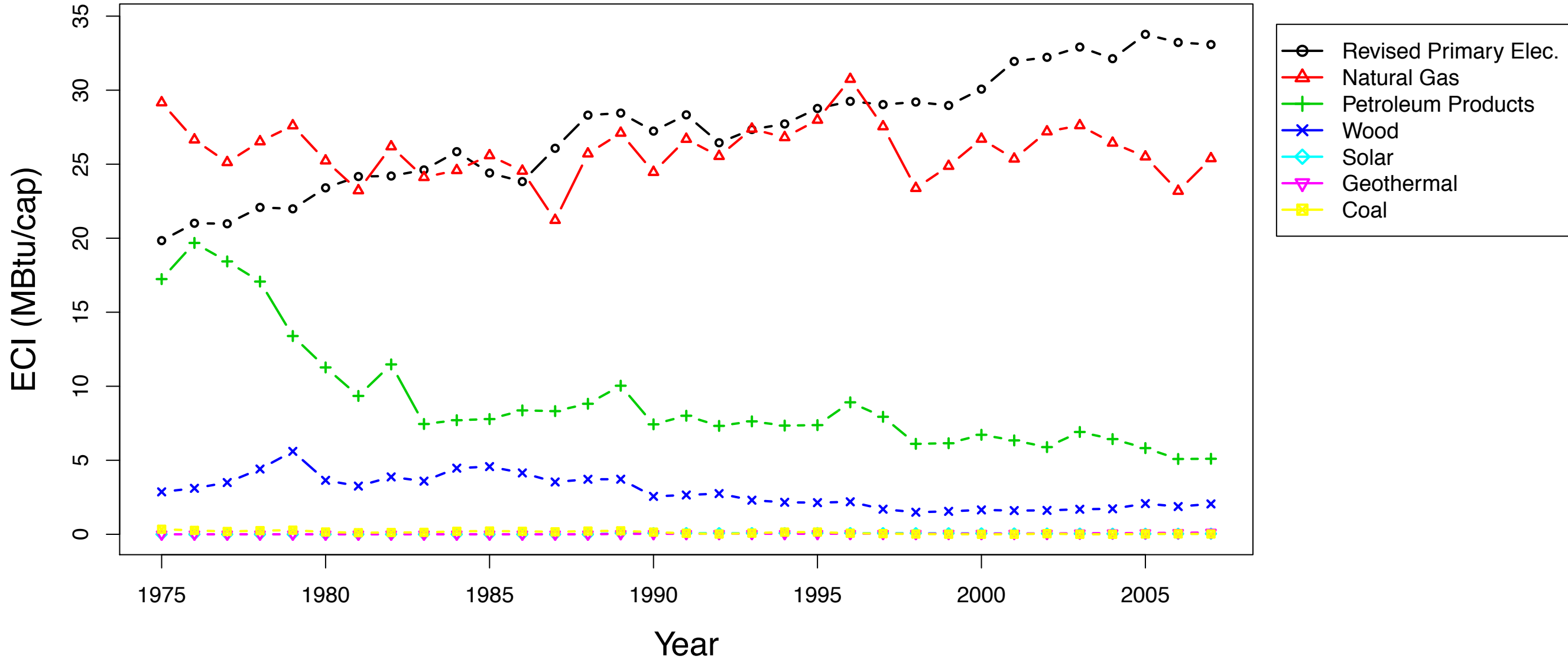

MO – Residential ECI

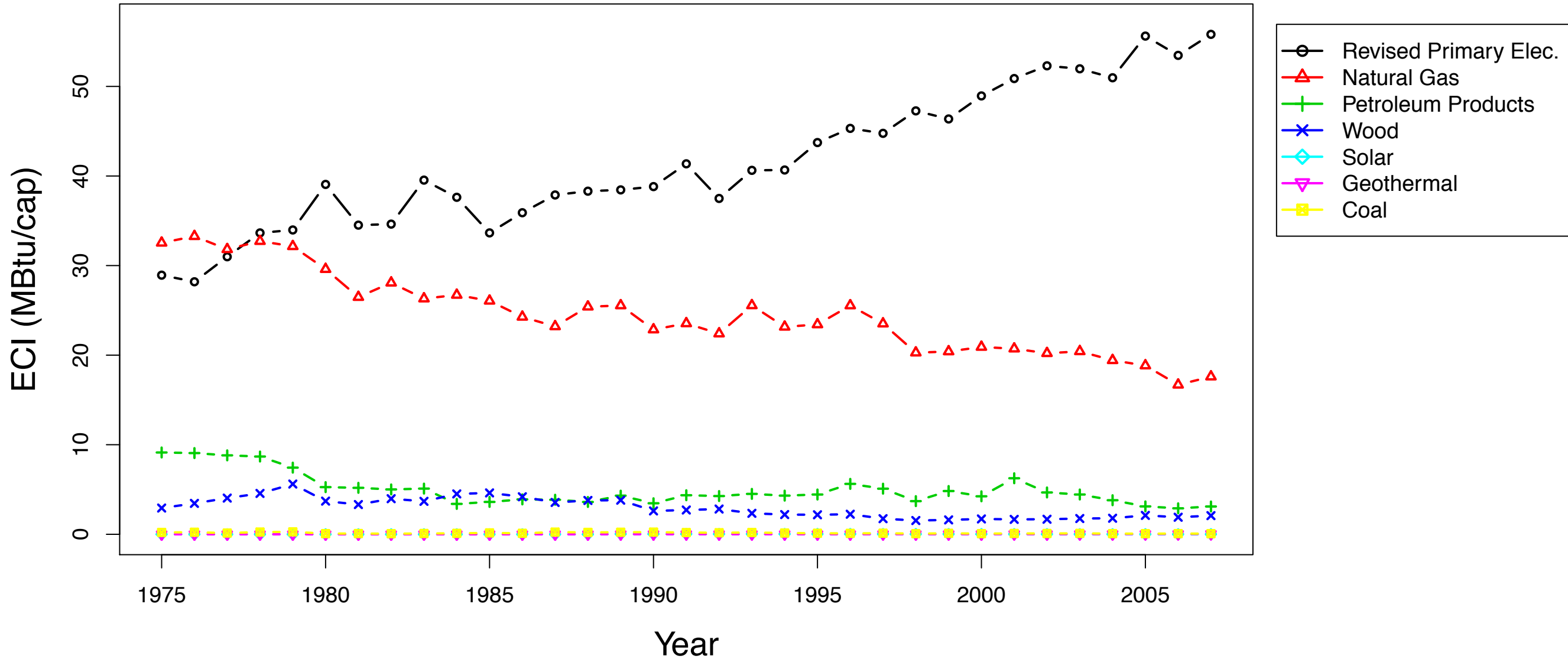

MS – Residential ECI

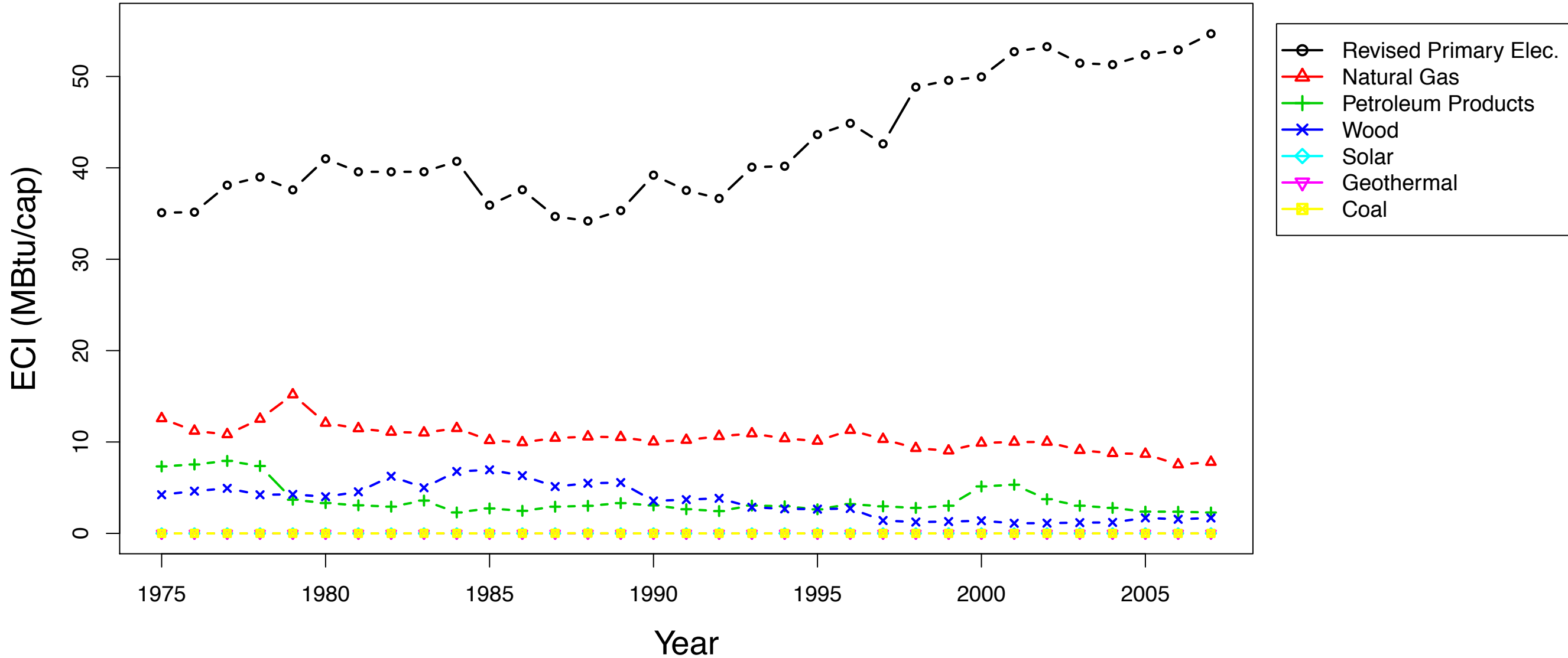

MT – Residential ECI

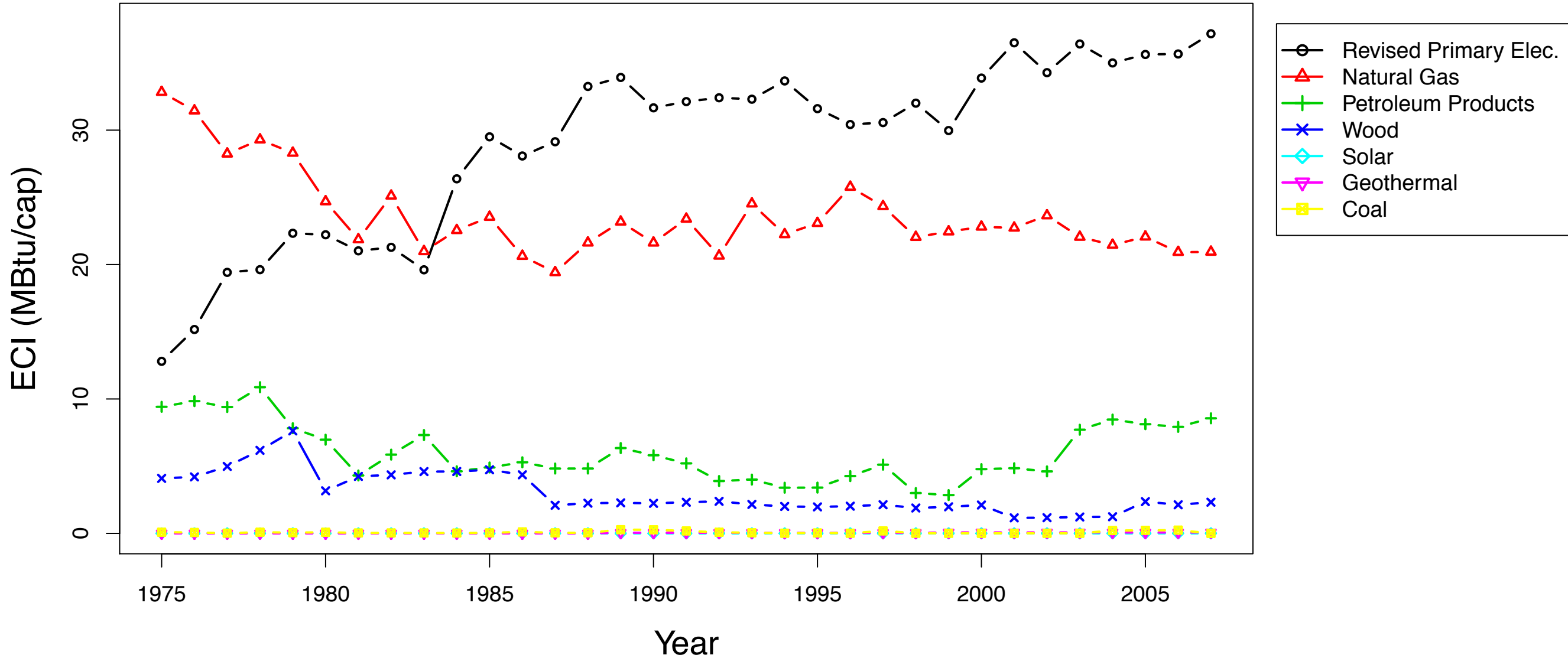

NC – Residential ECI

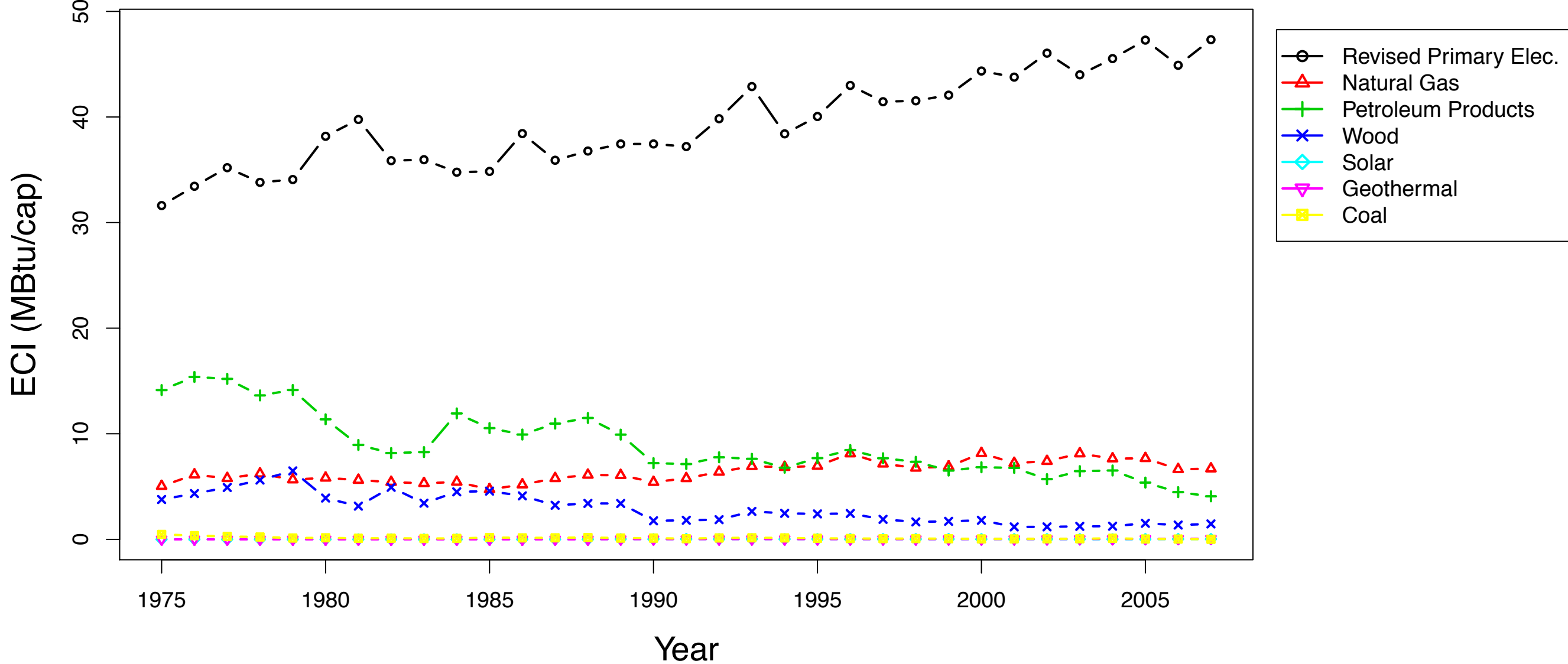

ND – Residential ECI

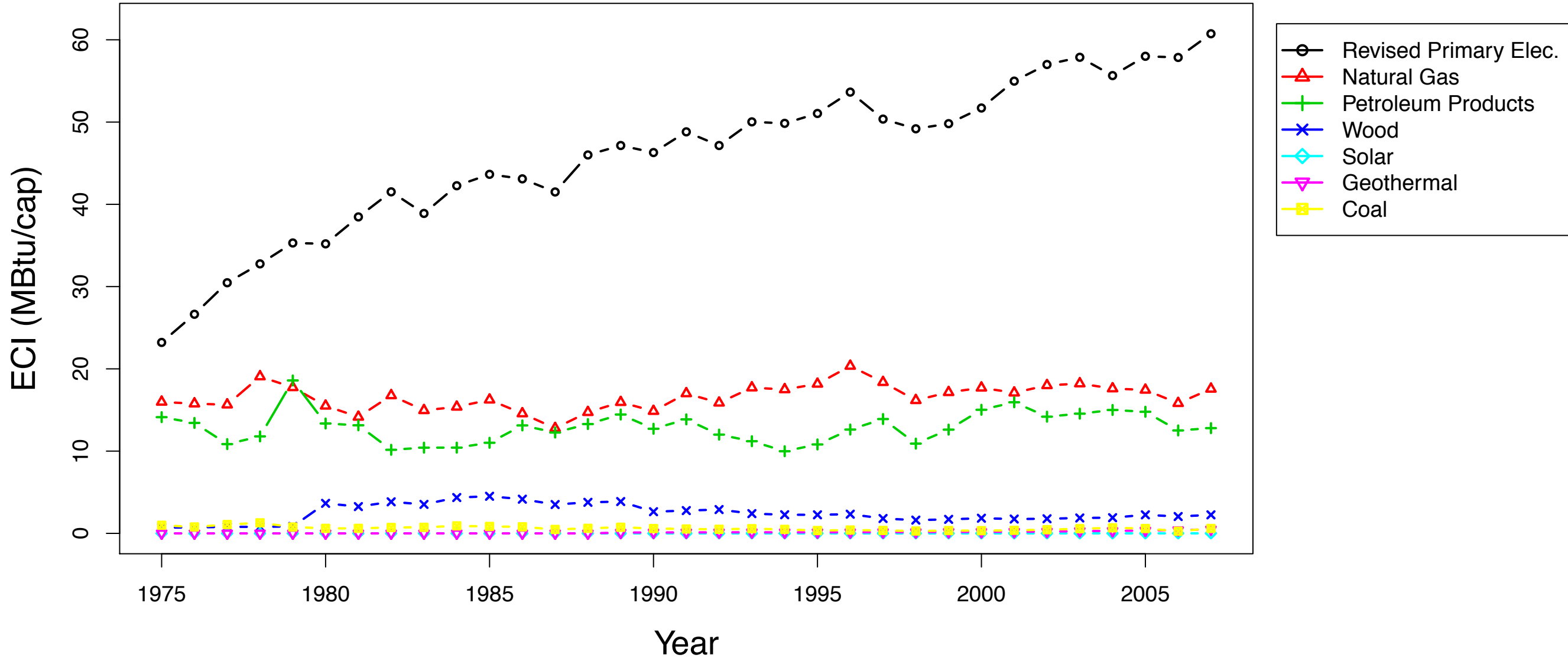

NE – Residential ECI

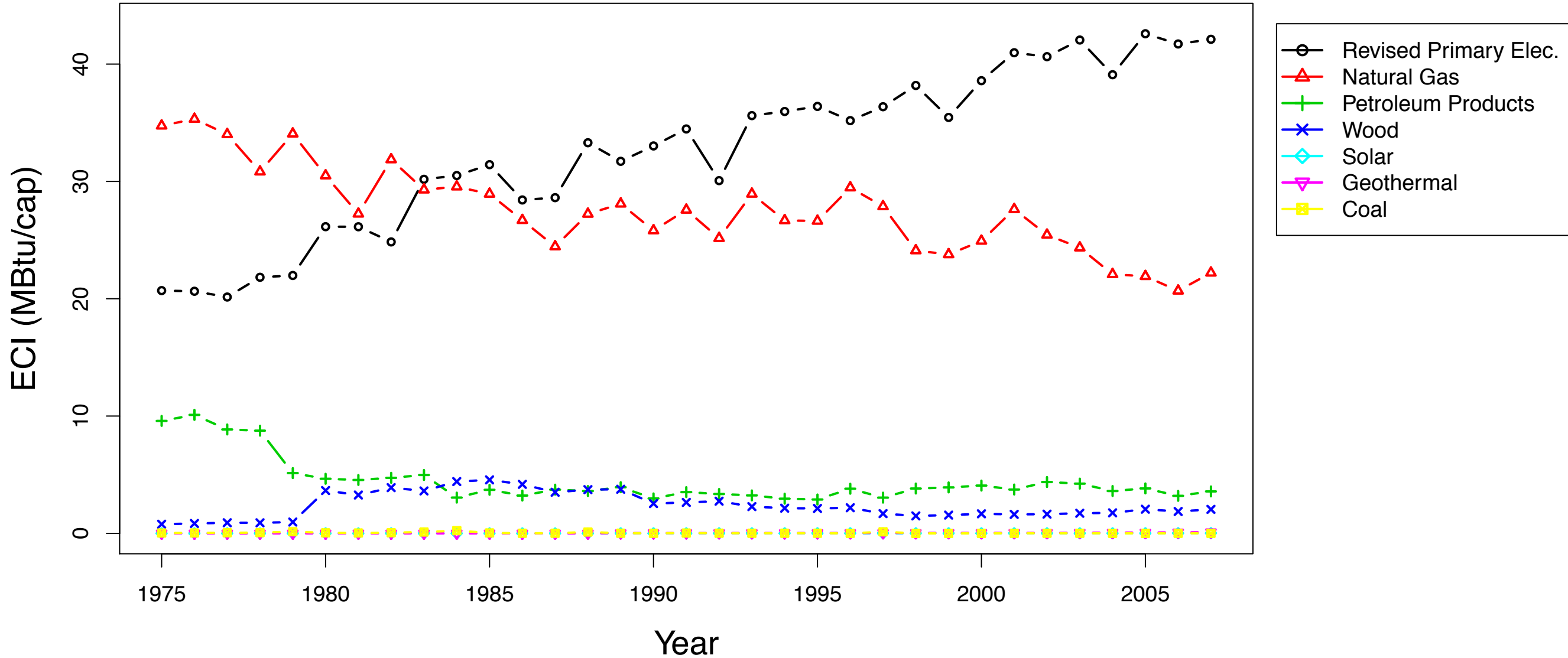

NH – Residential ECI

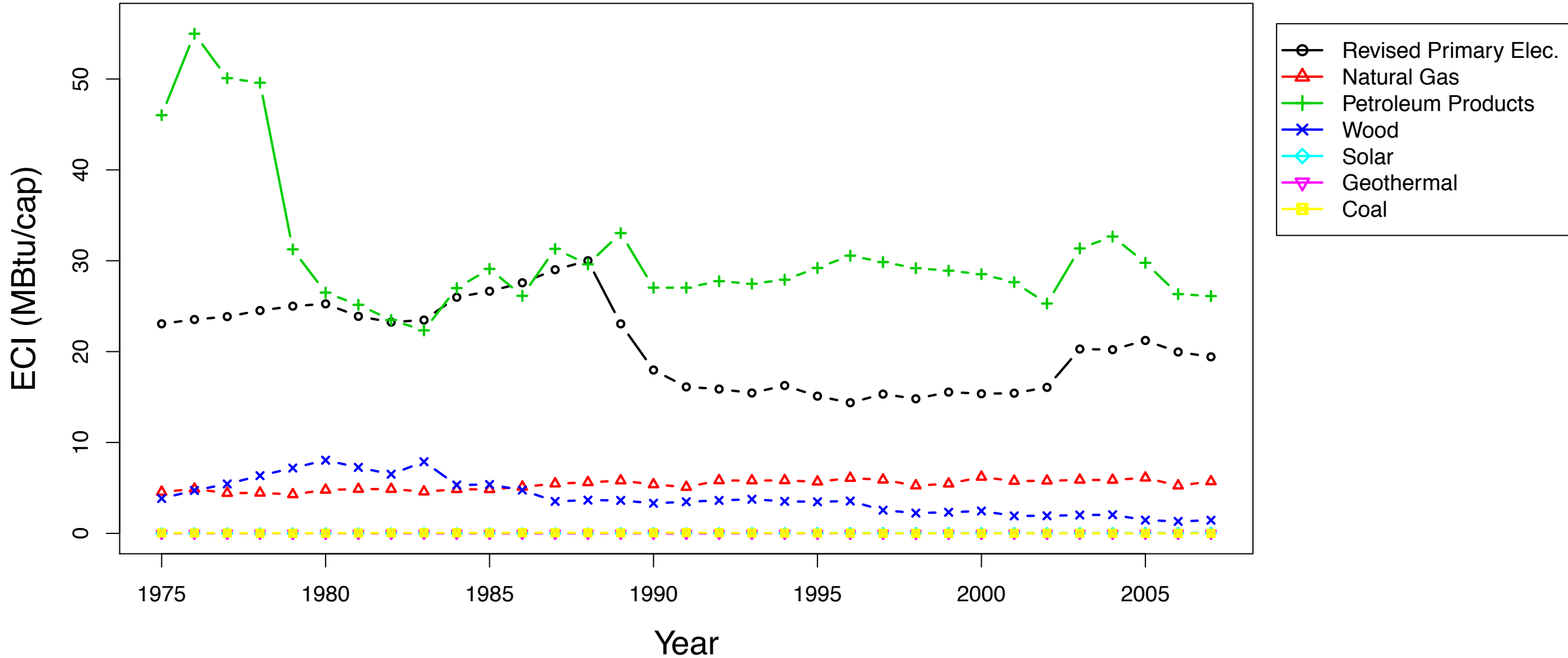

NJ – Residential ECI

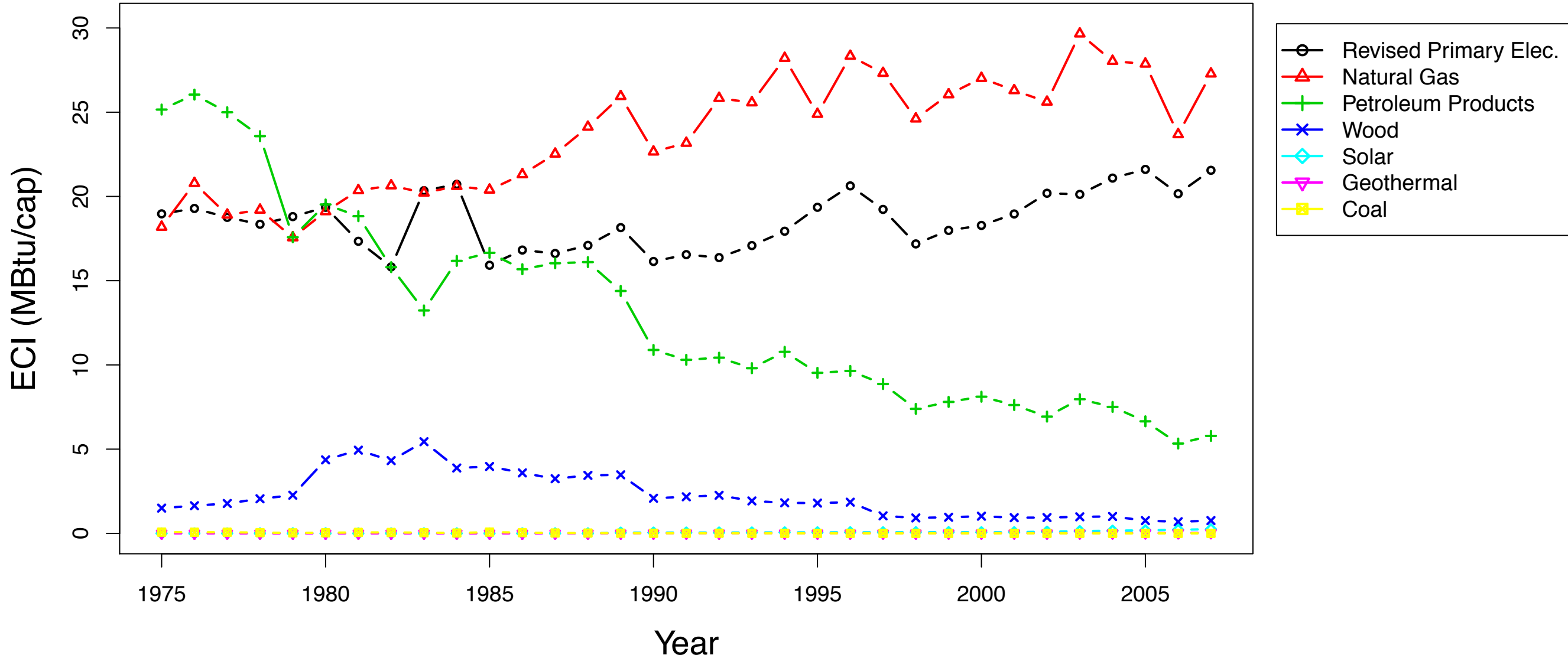

NM – Residential ECI

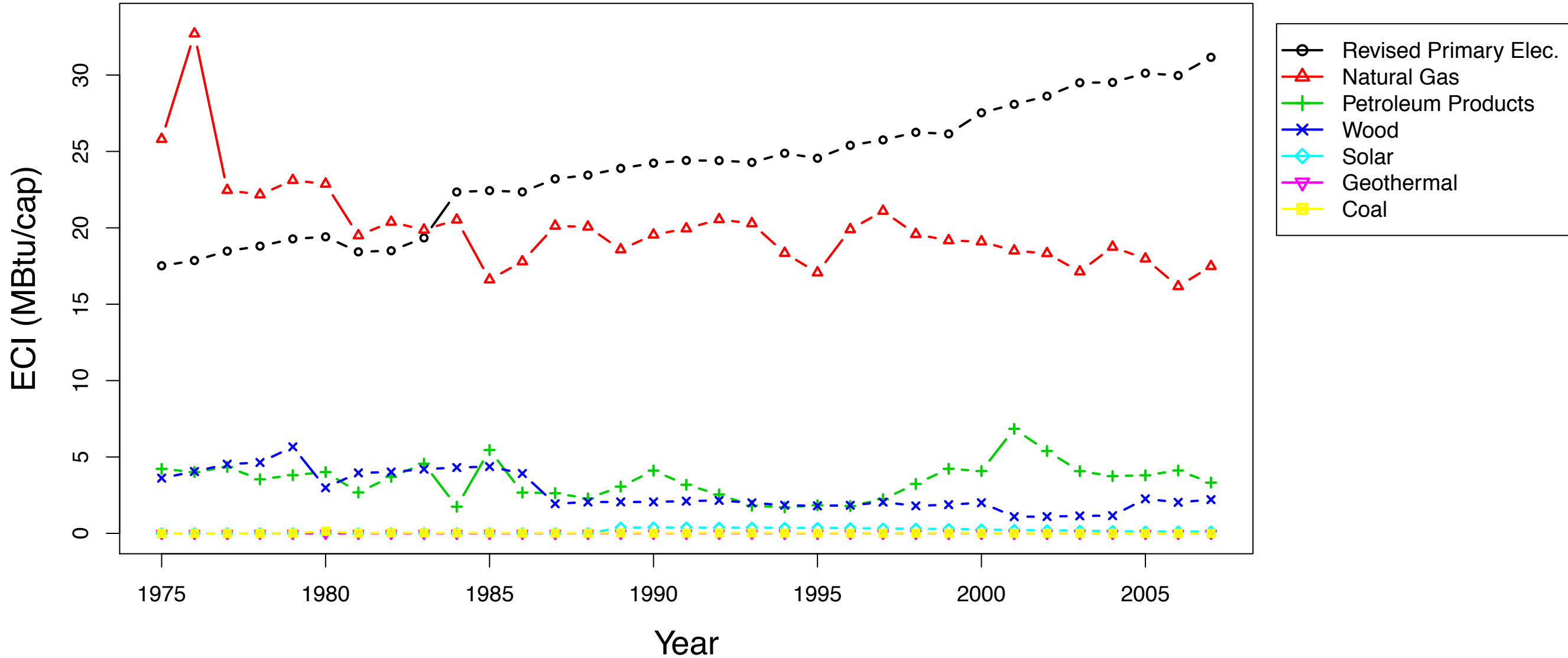

NV – Residential ECI

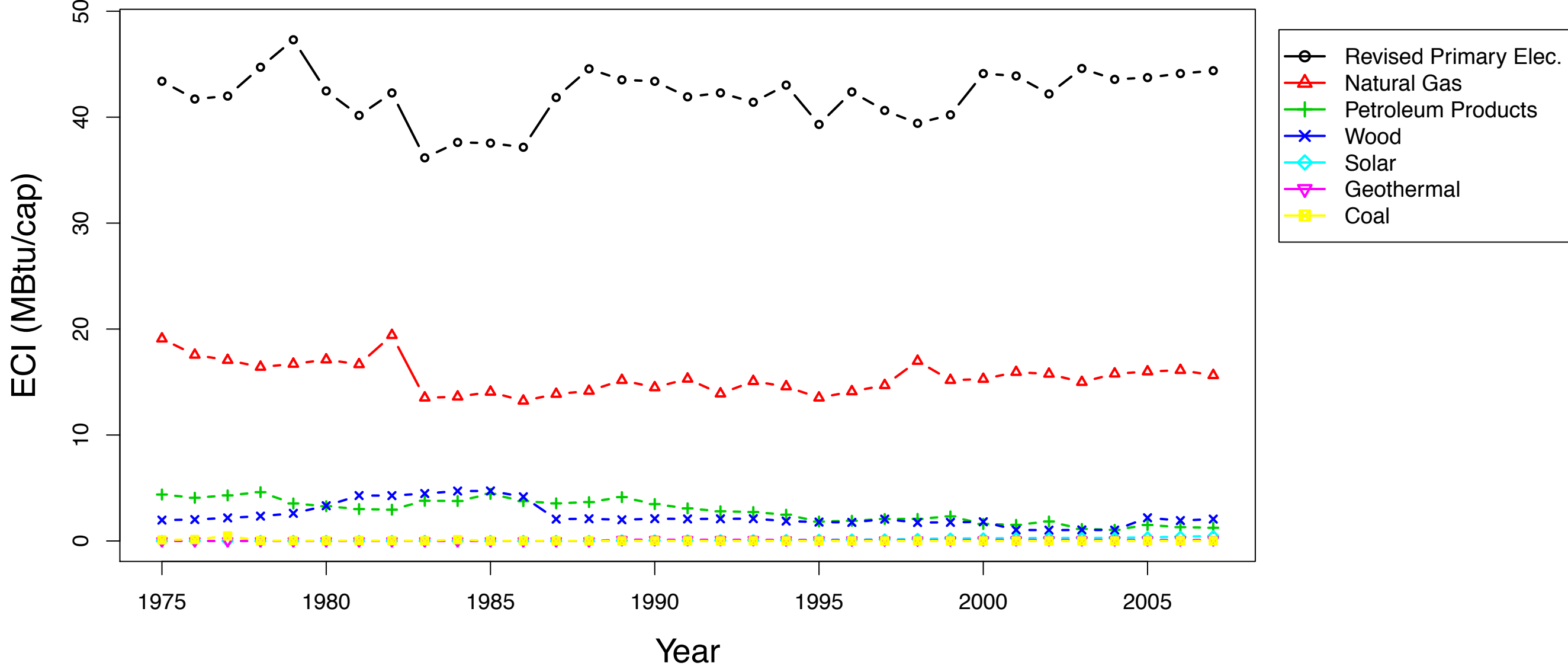

NY – Residential ECI

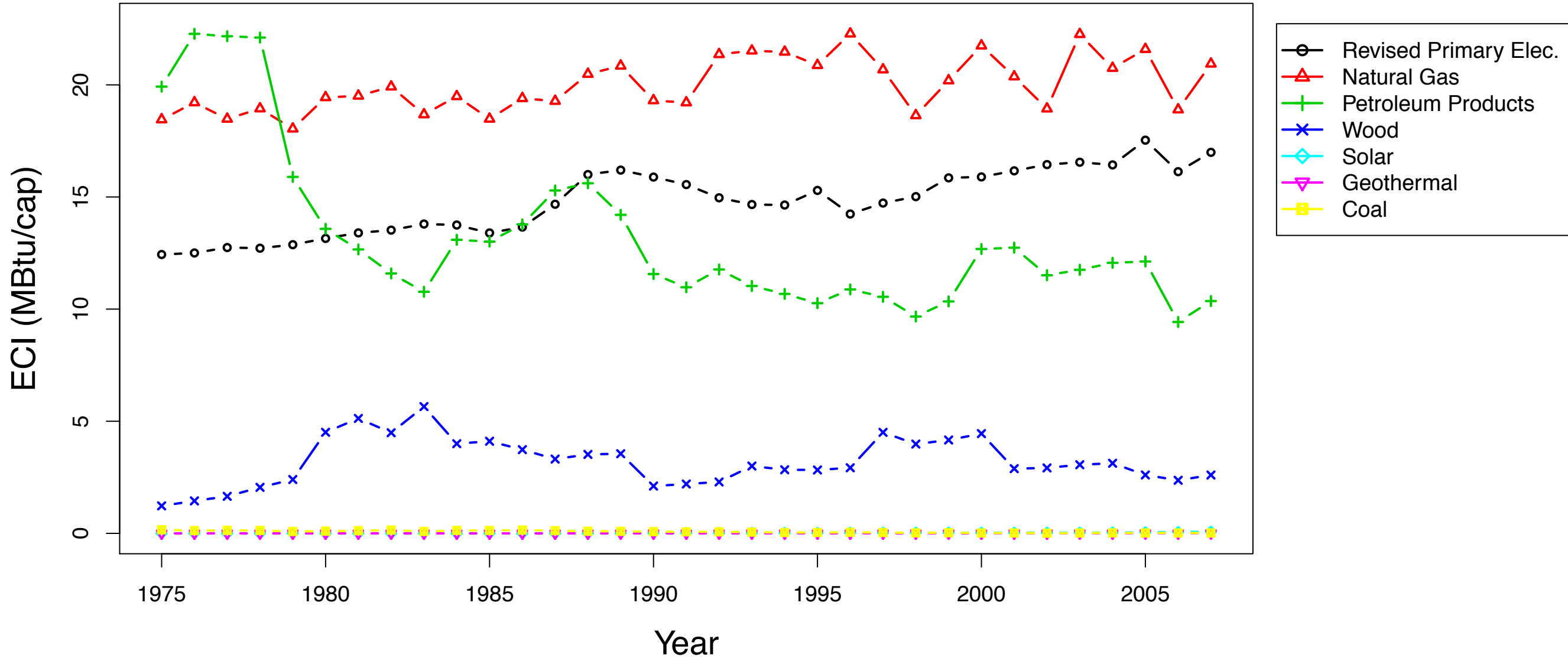

OH - Residential ECI

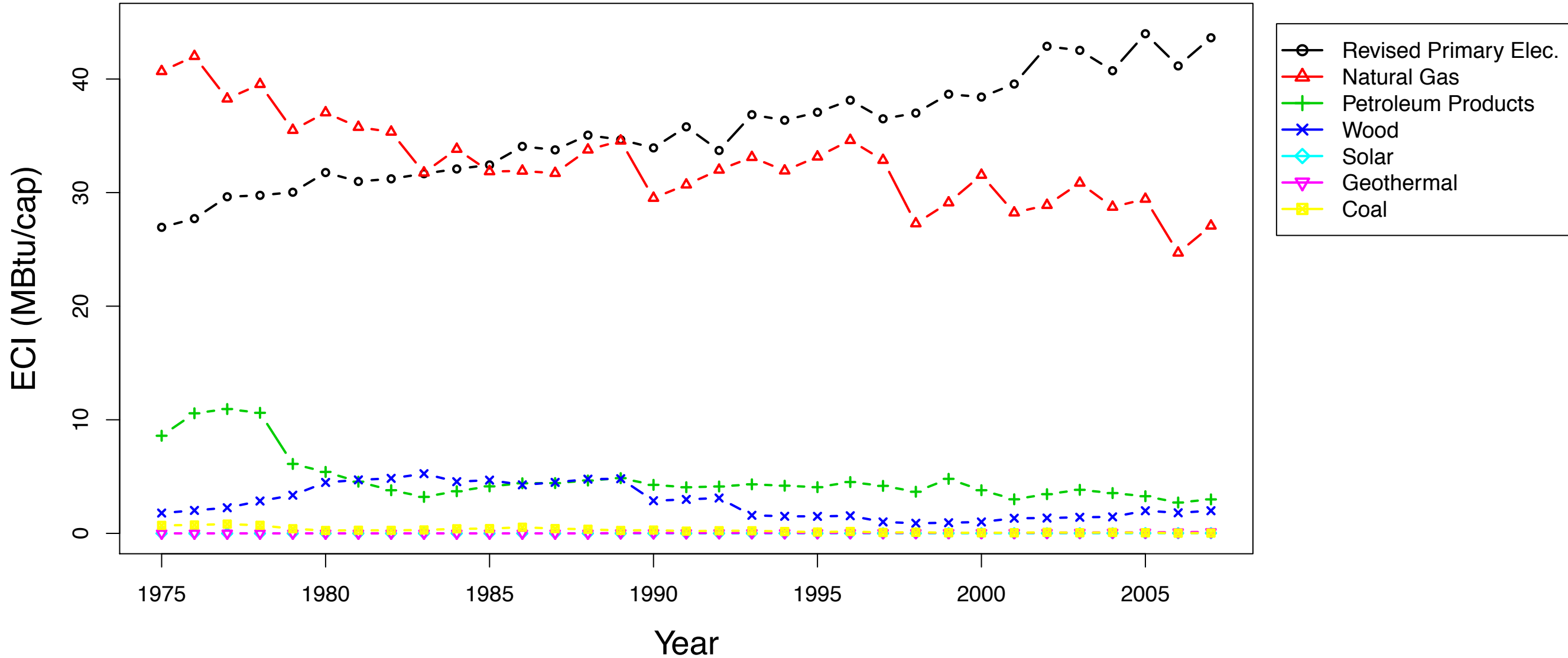

OK – Residential ECI

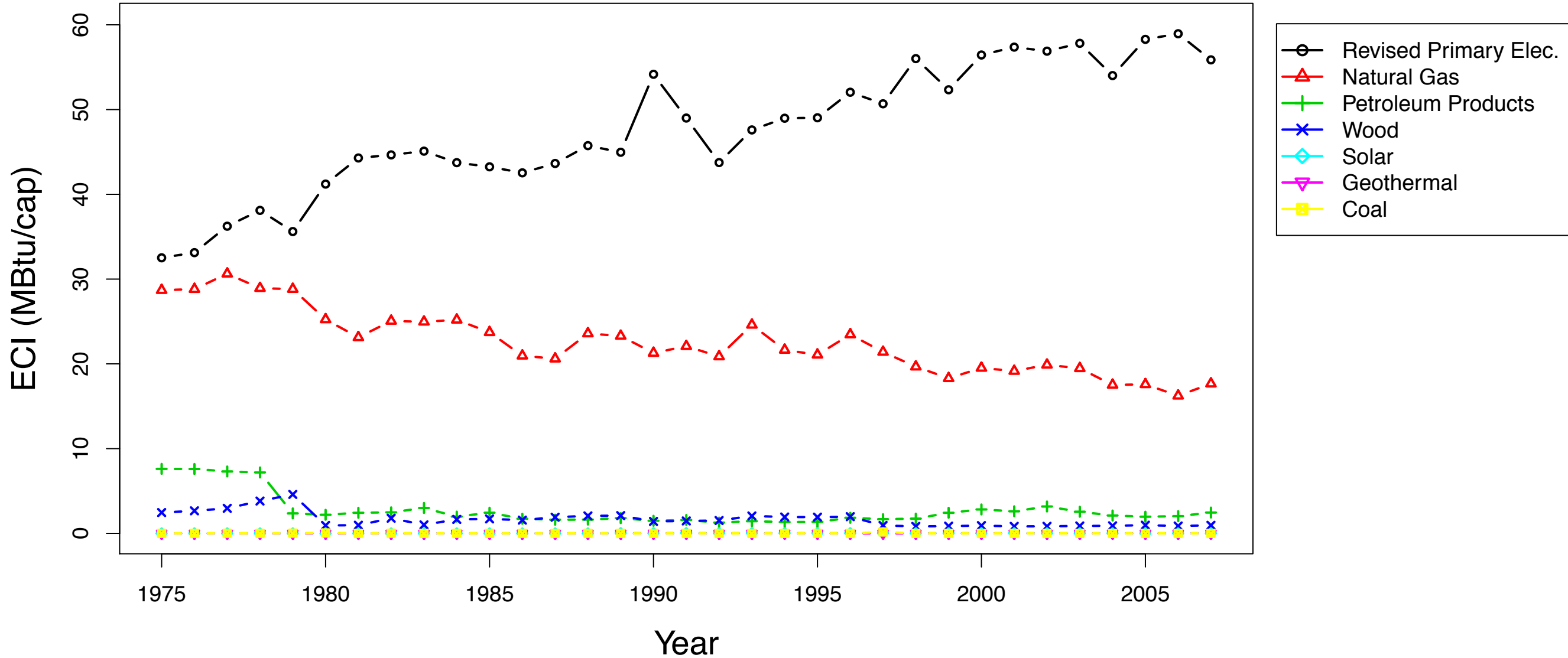

OR – Residential ECI

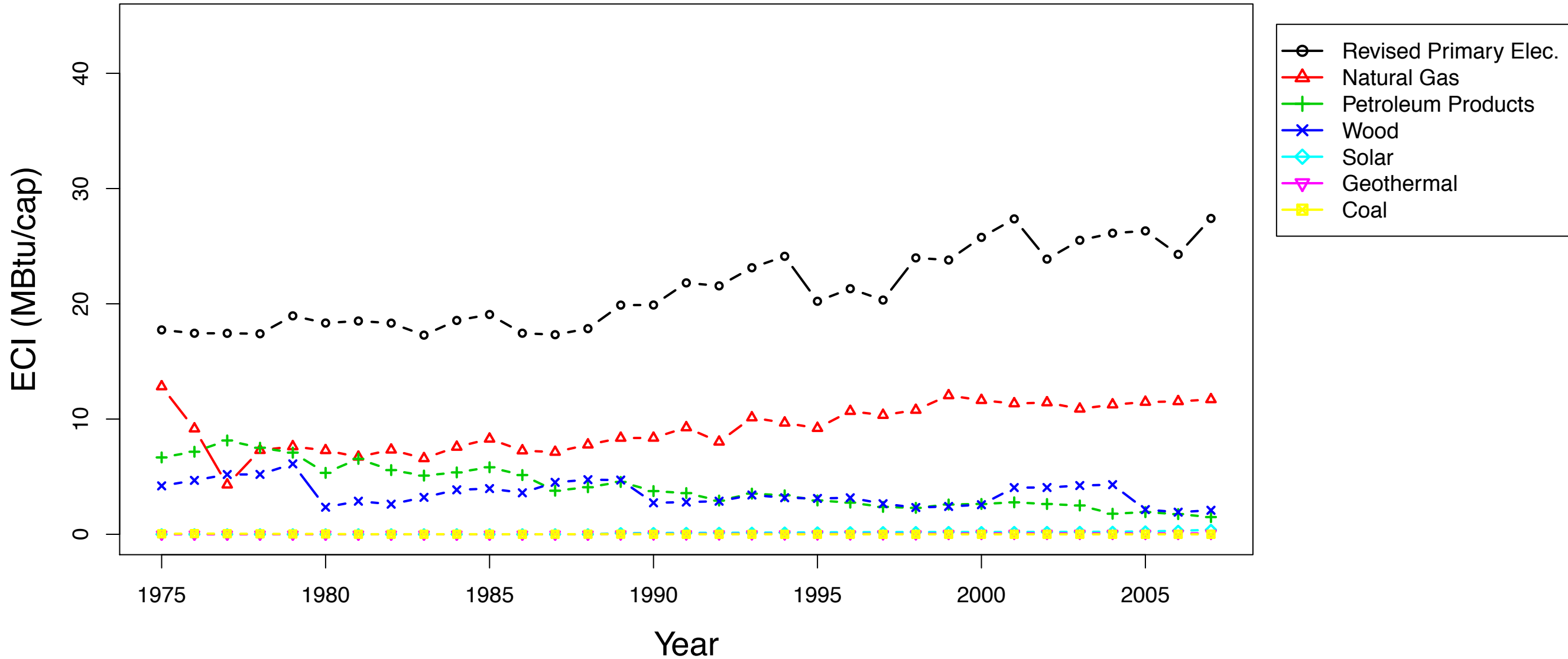

PA – Residential ECI

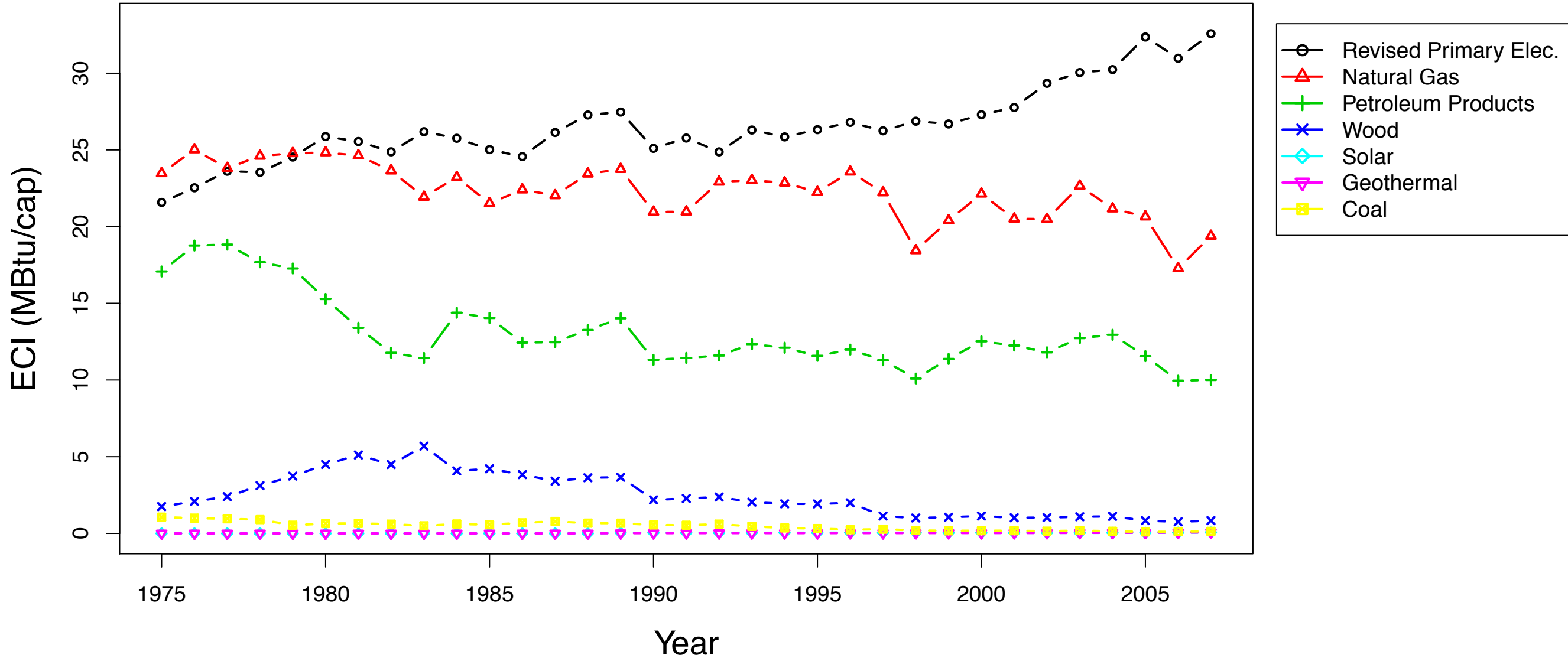

RI – Residential ECI

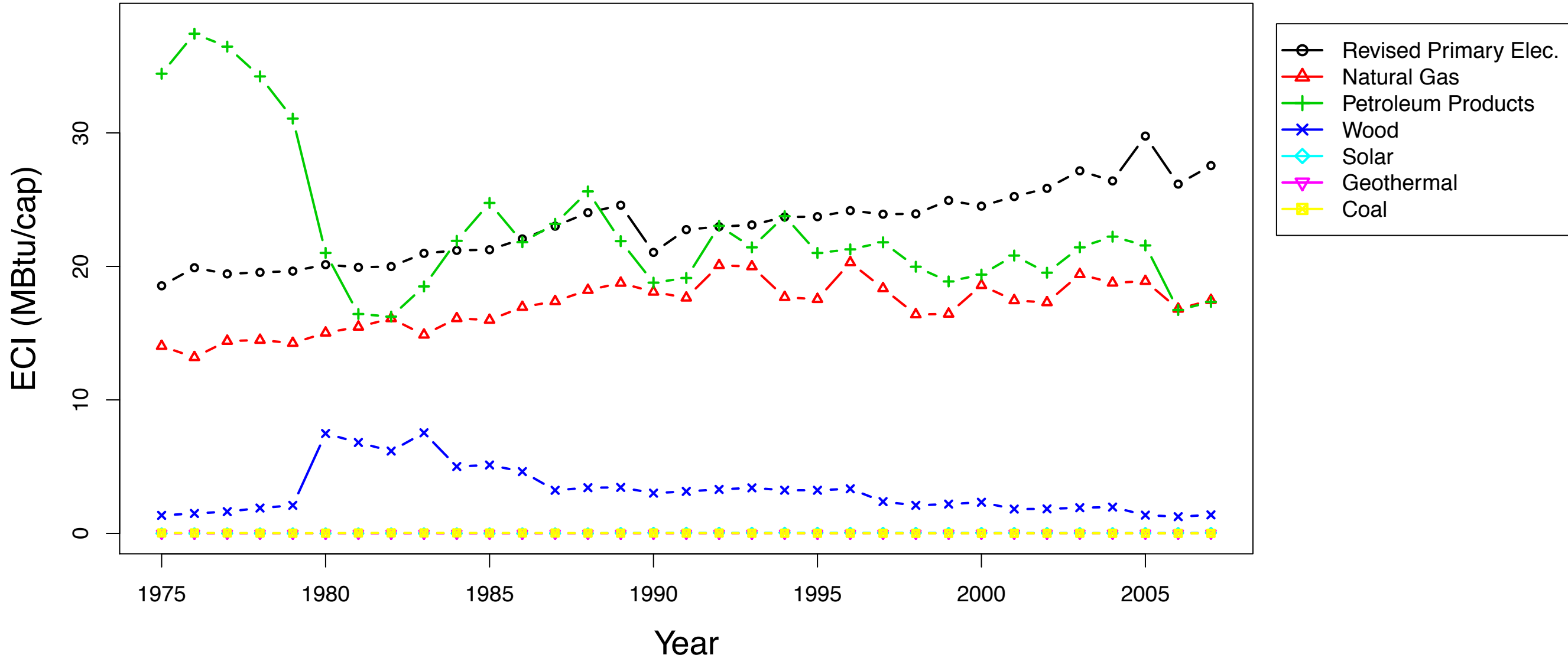

SC – Residential ECI

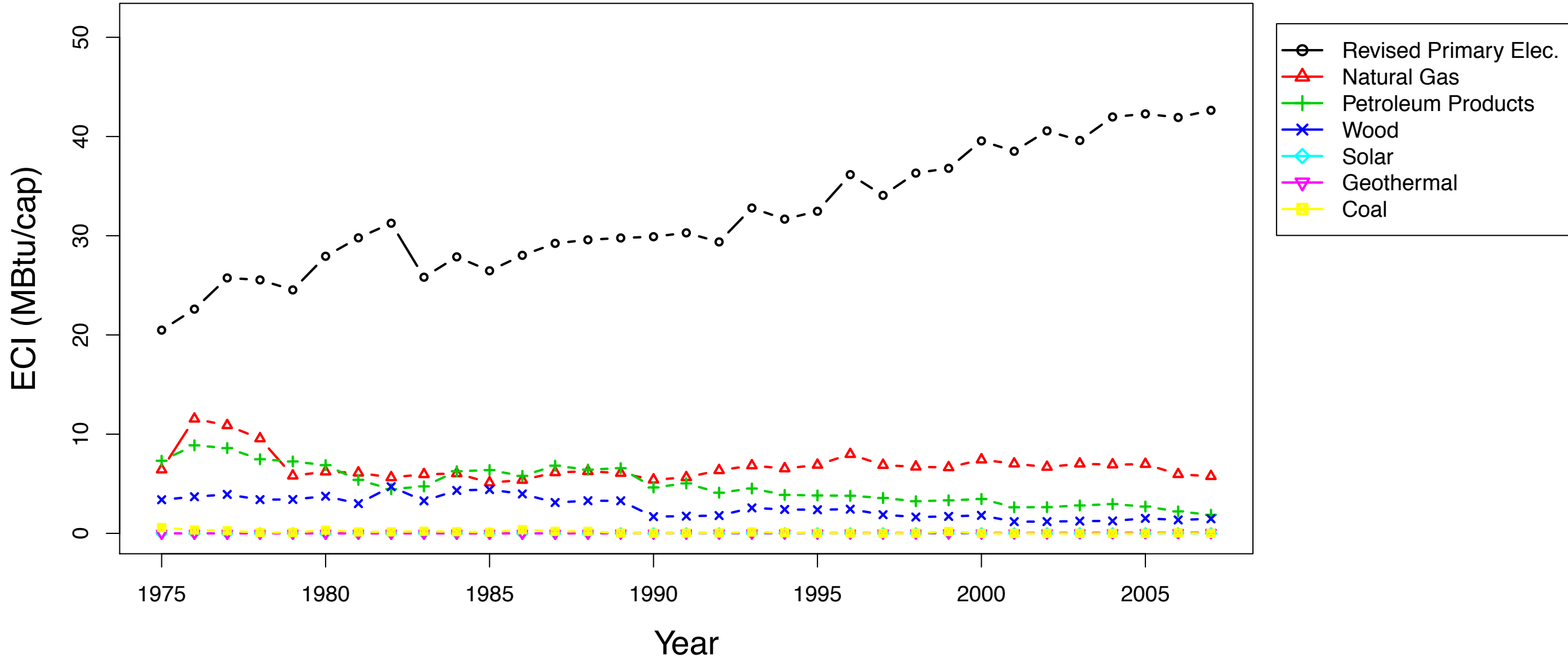

SD – Residential ECI

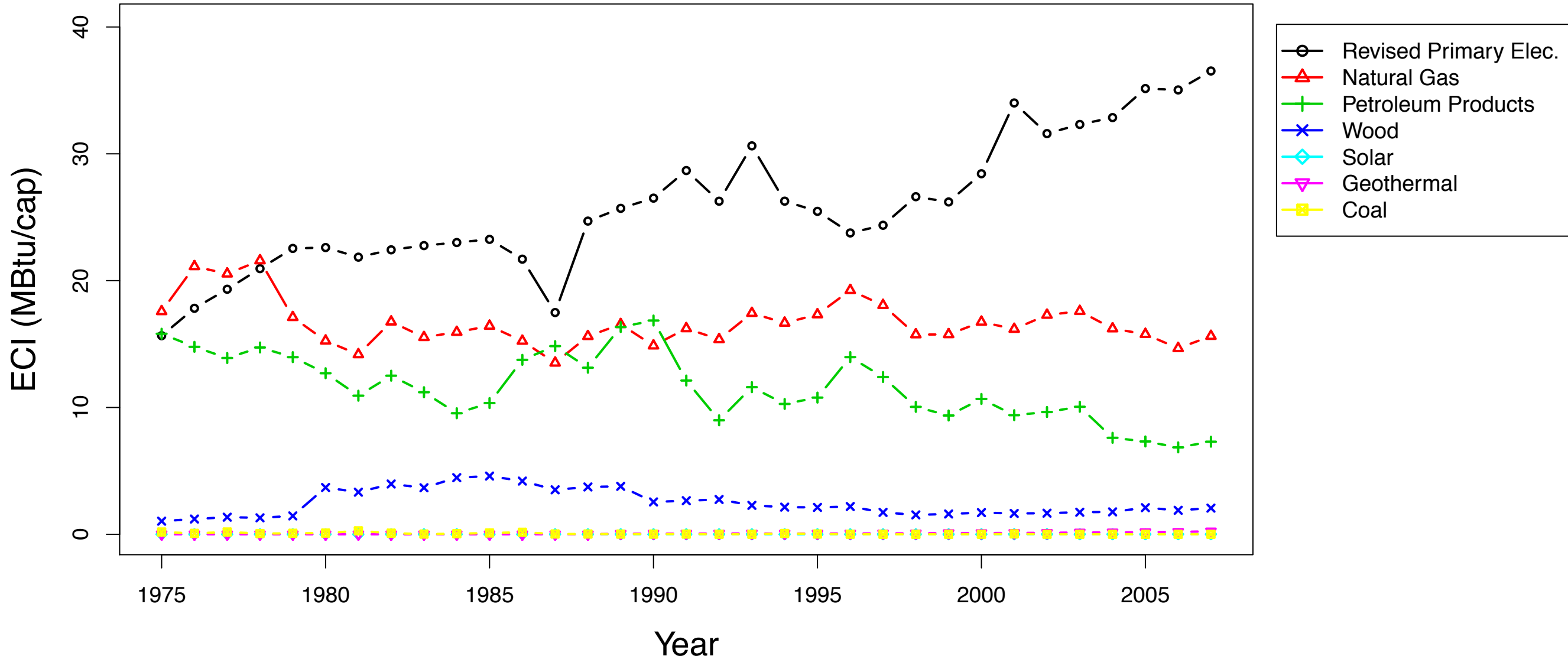

TN – Residential ECI

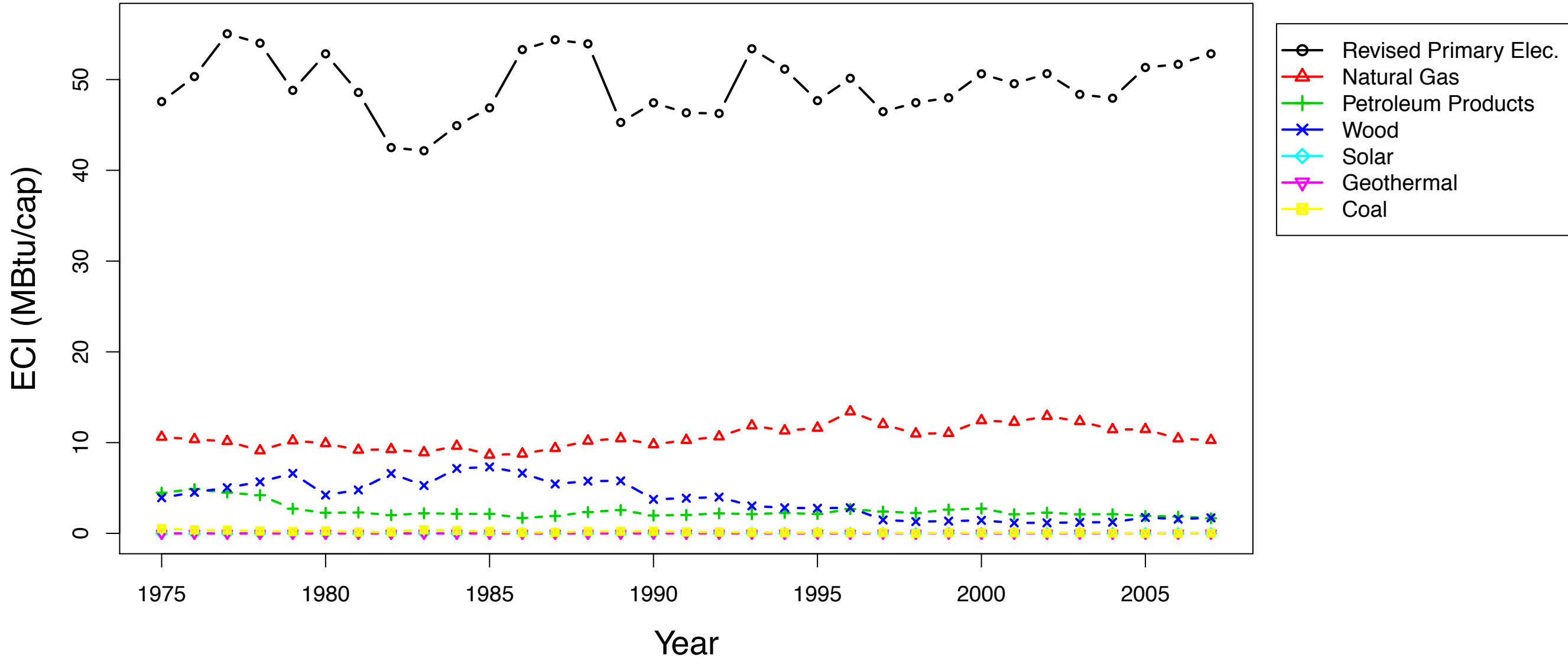

TX – Residential ECI

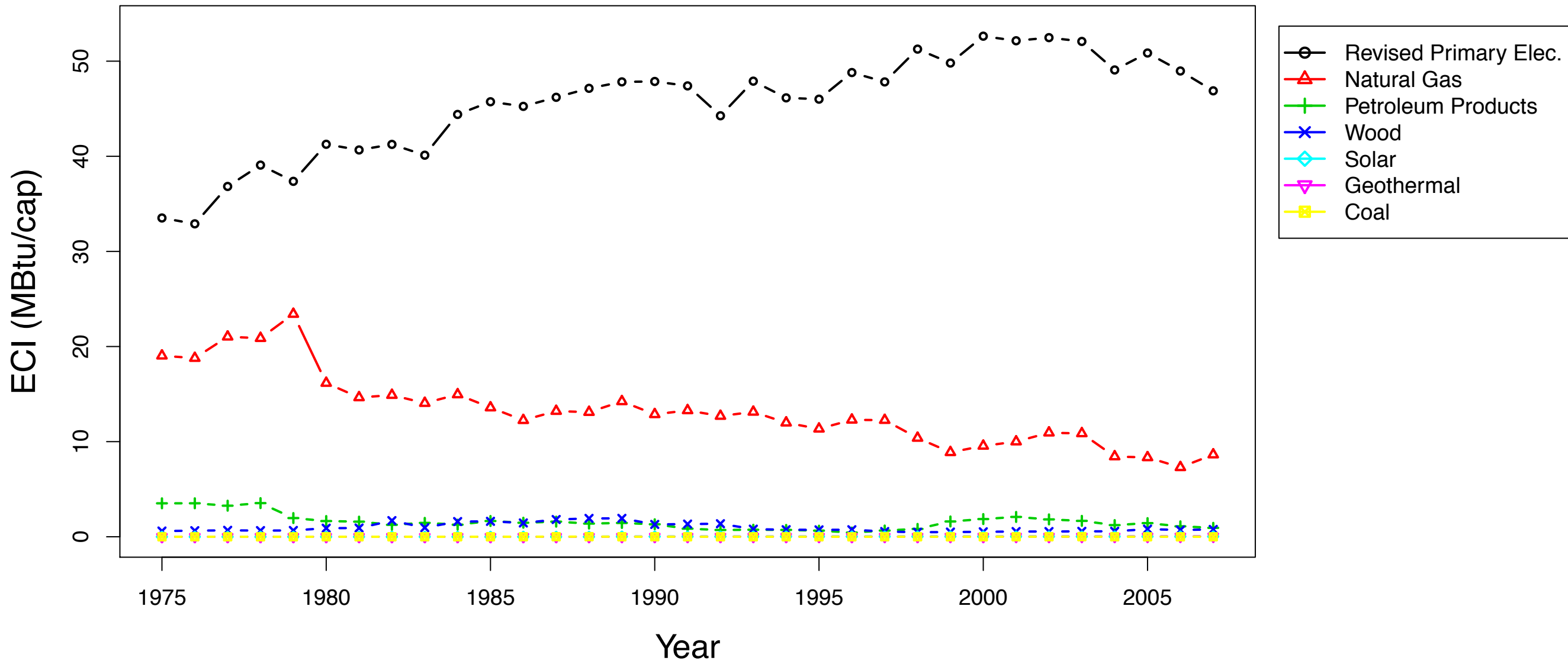

UT – Residential ECI

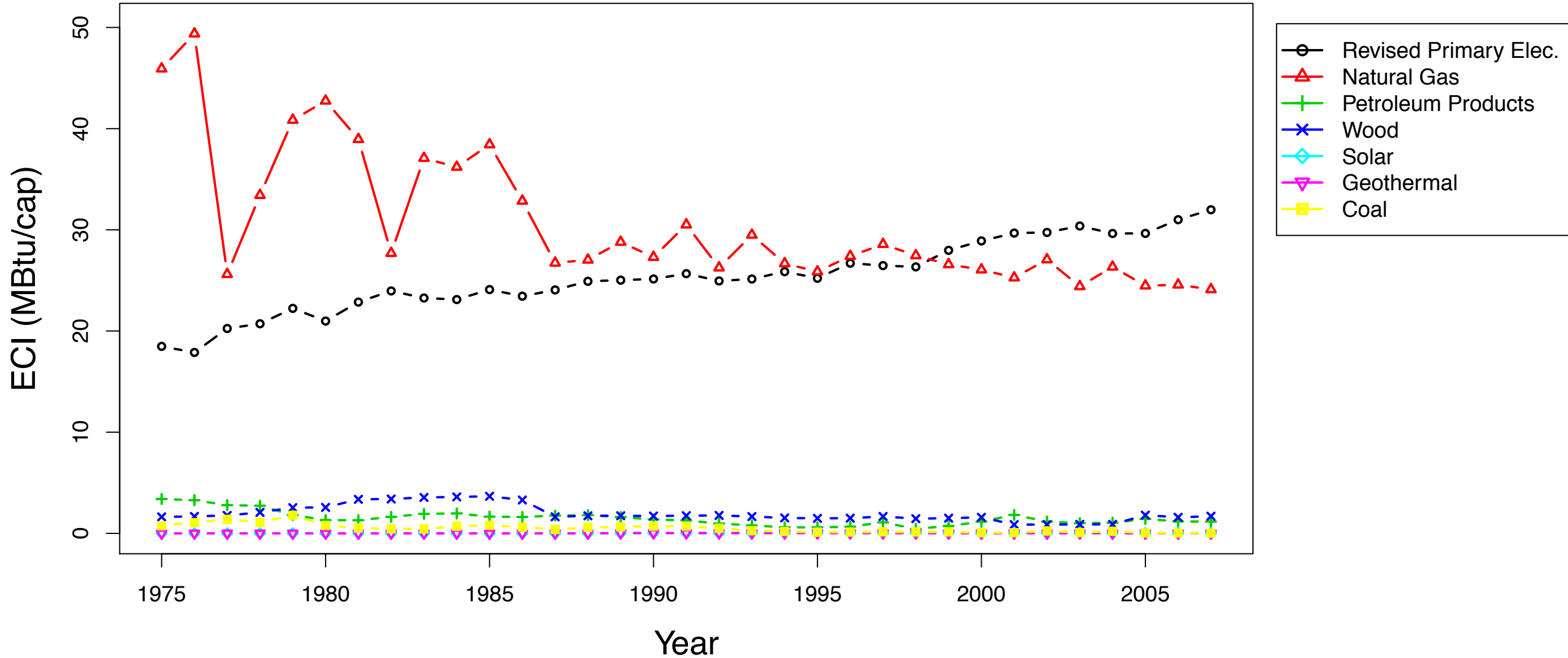

VA – Residential ECI

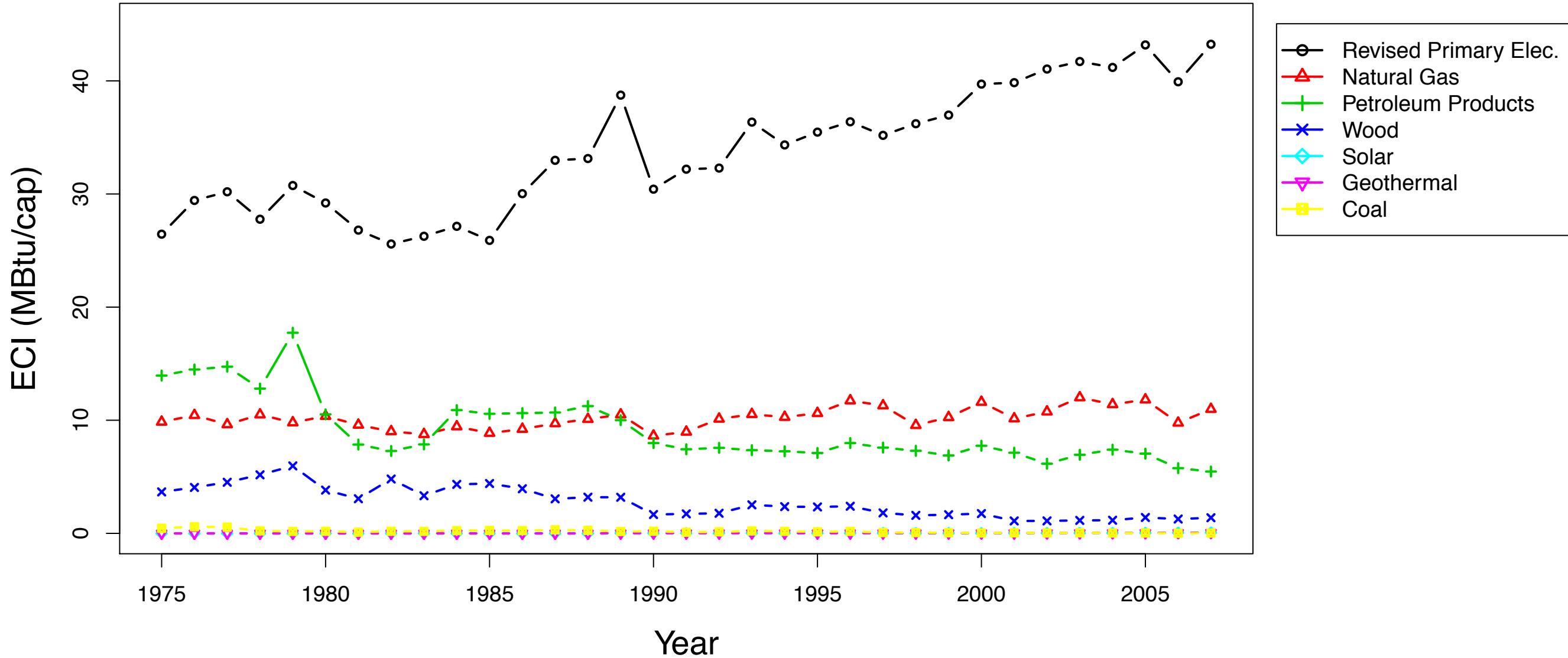

VT – Residential ECI

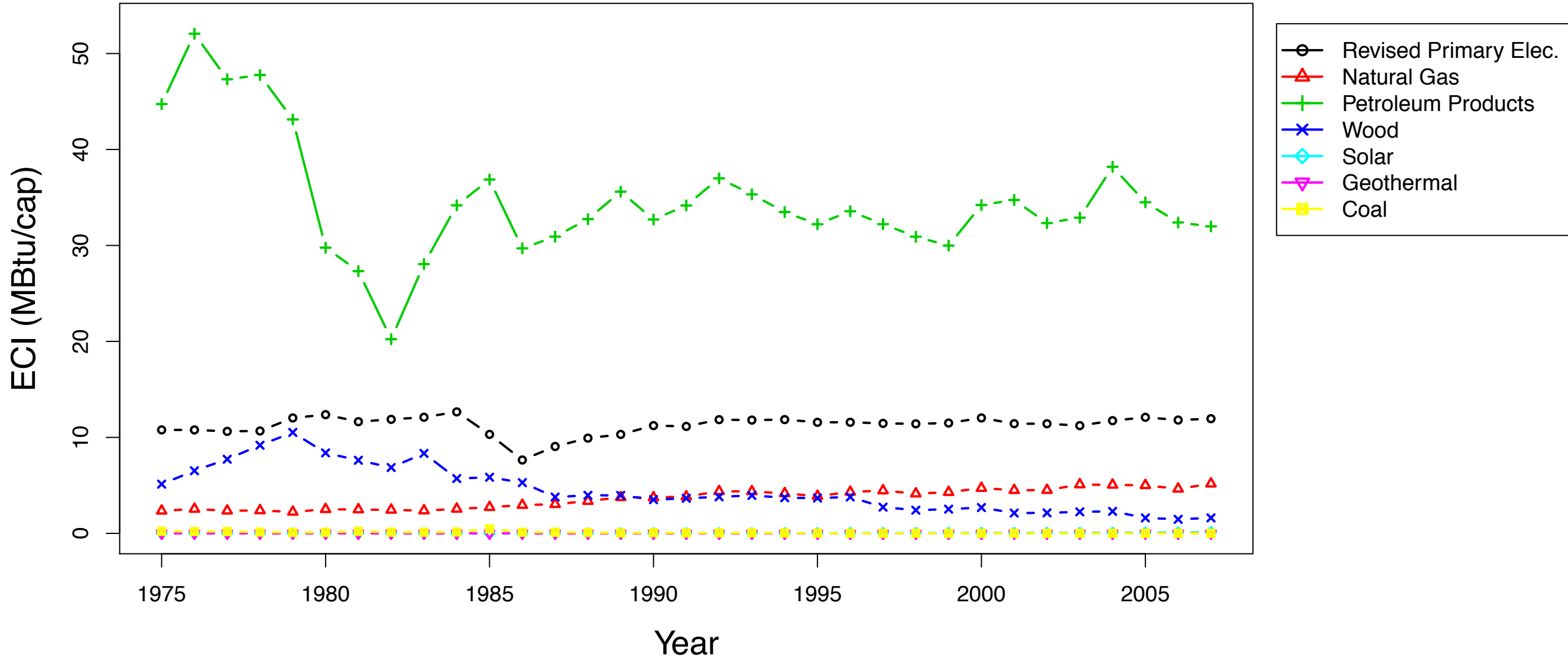

WA – Residential ECI

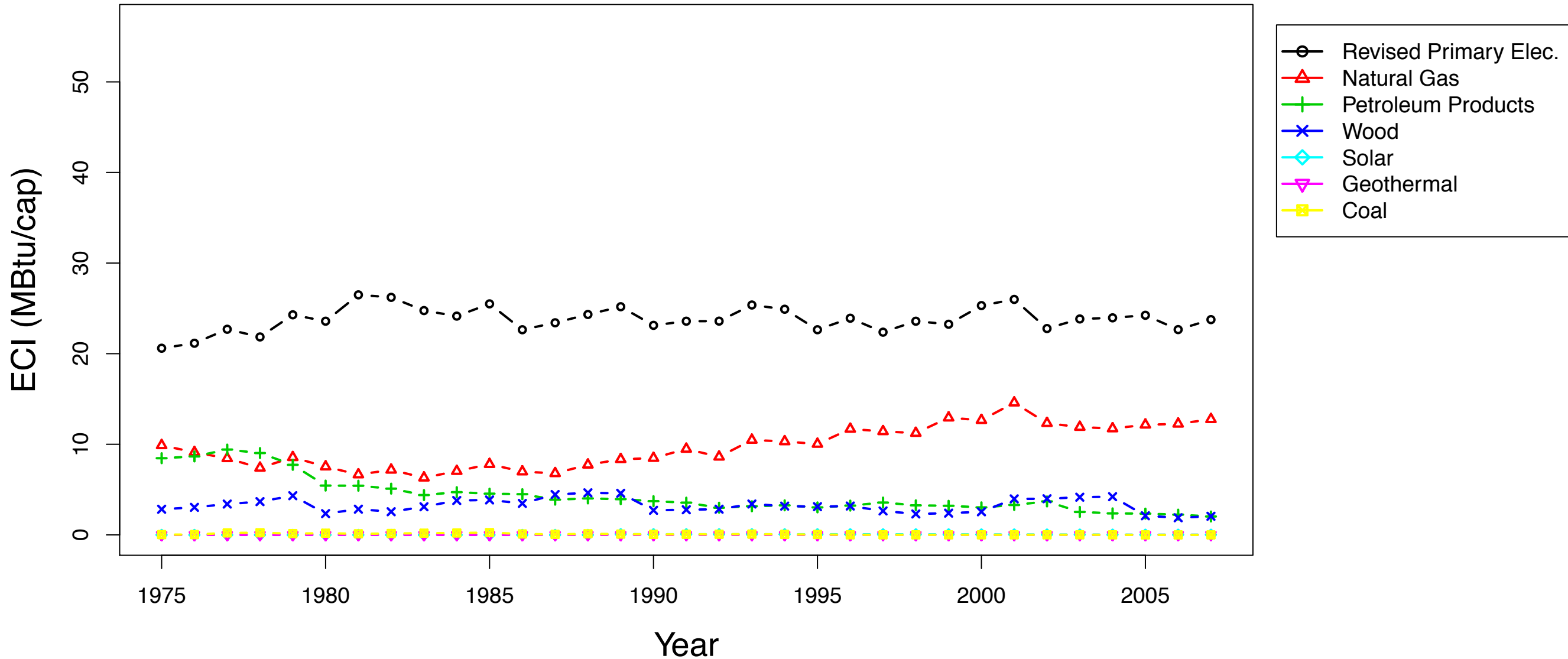

WI – Residential ECI

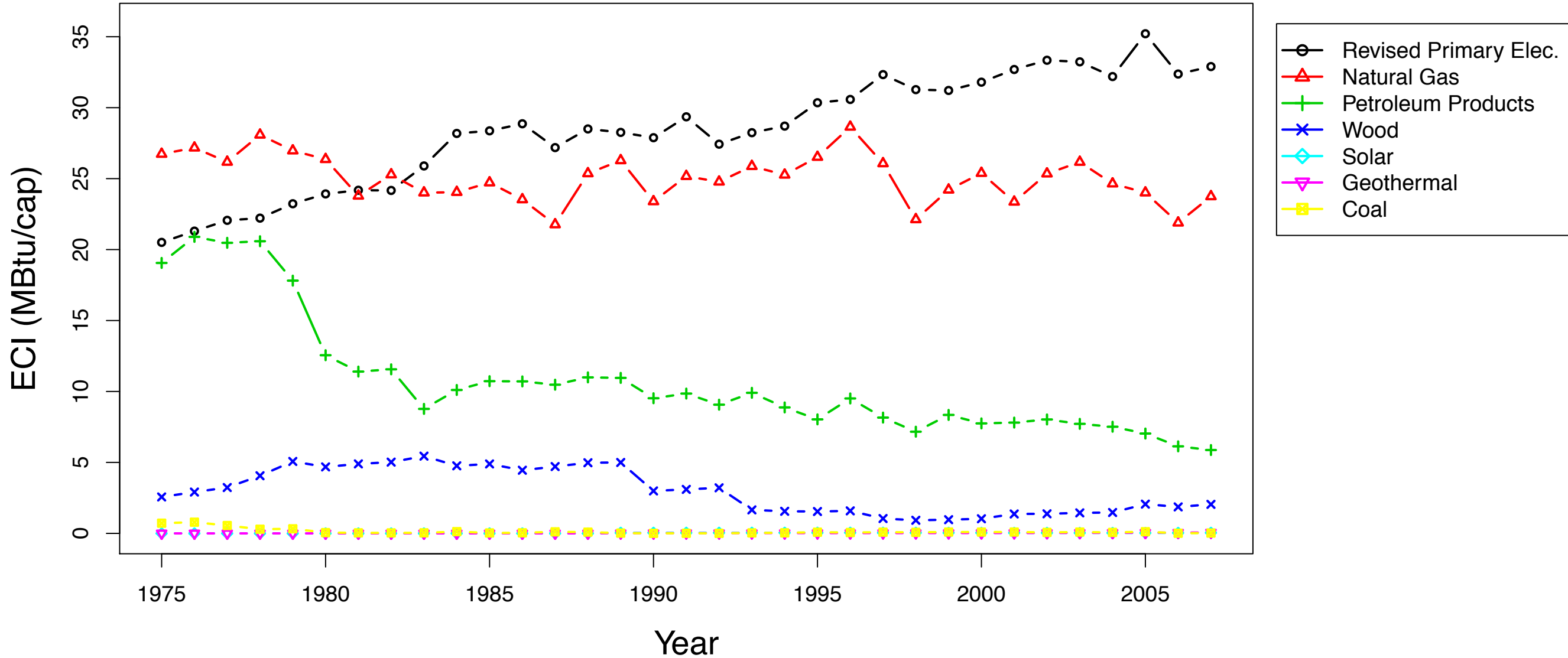

WV – Residential ECI

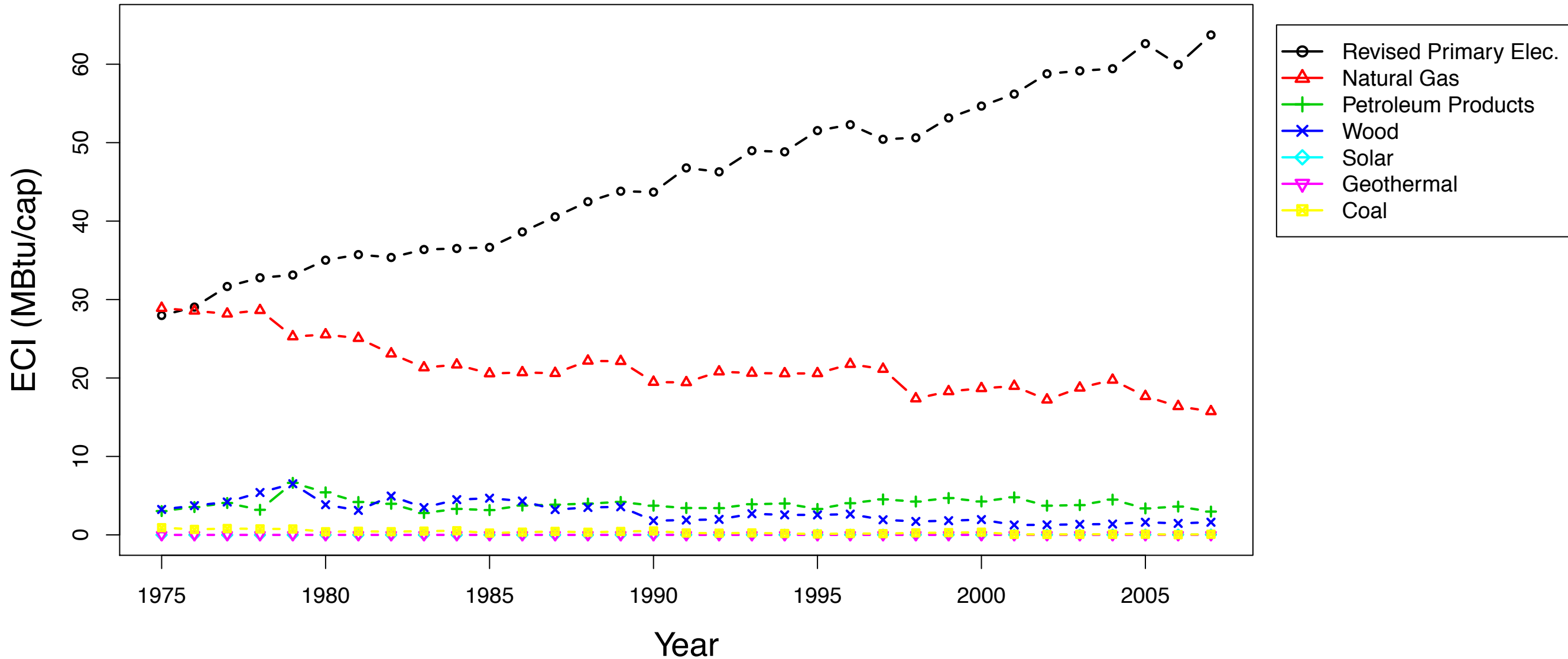

WY – Residential ECI

