

**AK -- Residential aECI with Progress Years Noted (top) and Slopes Over Previous 5 Years (below),
80 % Confidence Interval, with Weather Factors (HDD,CDD)**

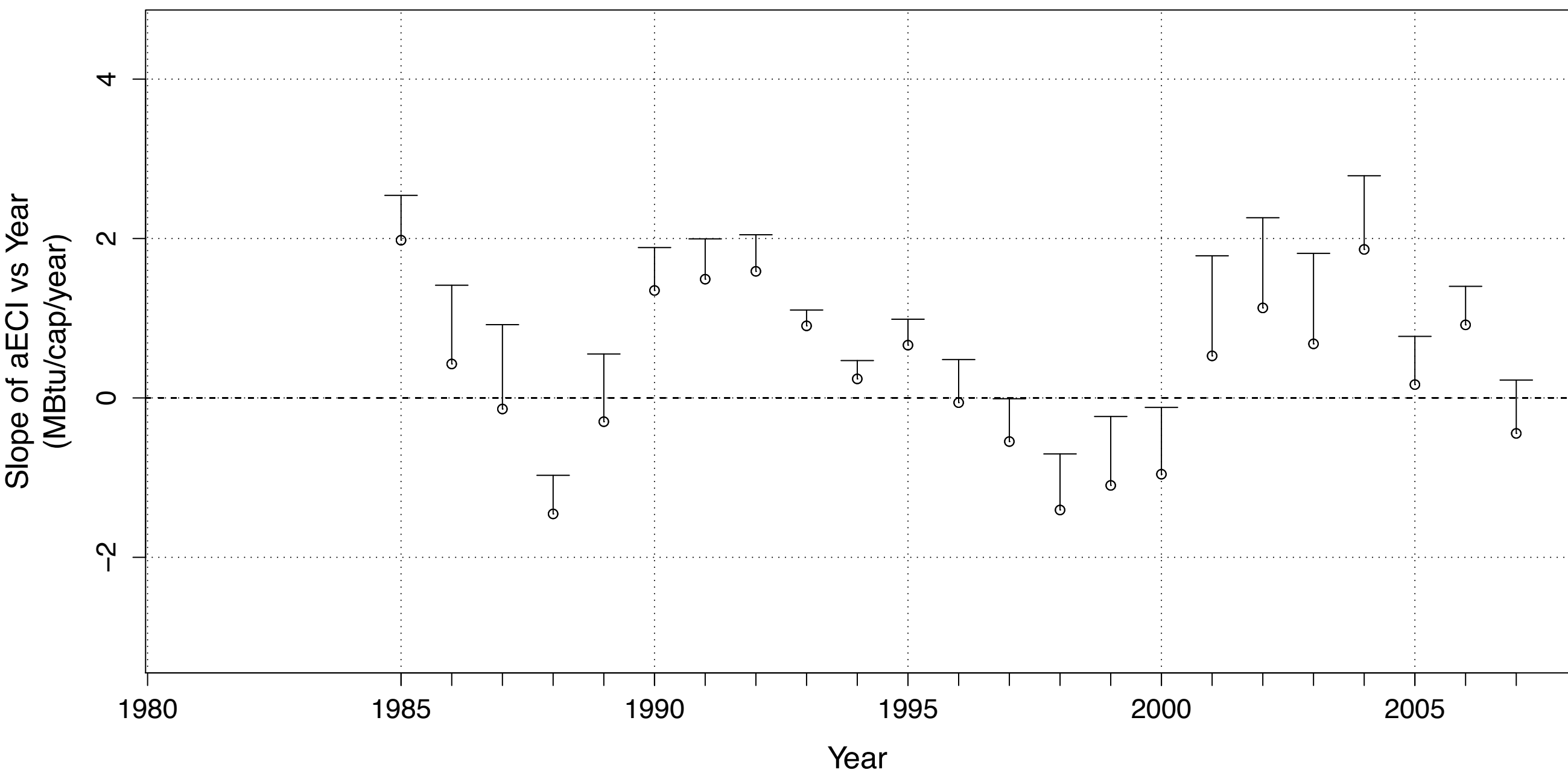

**AL -- Residential aECI with Progress Years Noted (top) and Slopes Over Previous 5 Years (below),
80 % Confidence Interval, with Weather Factors (HDD,CDD)**

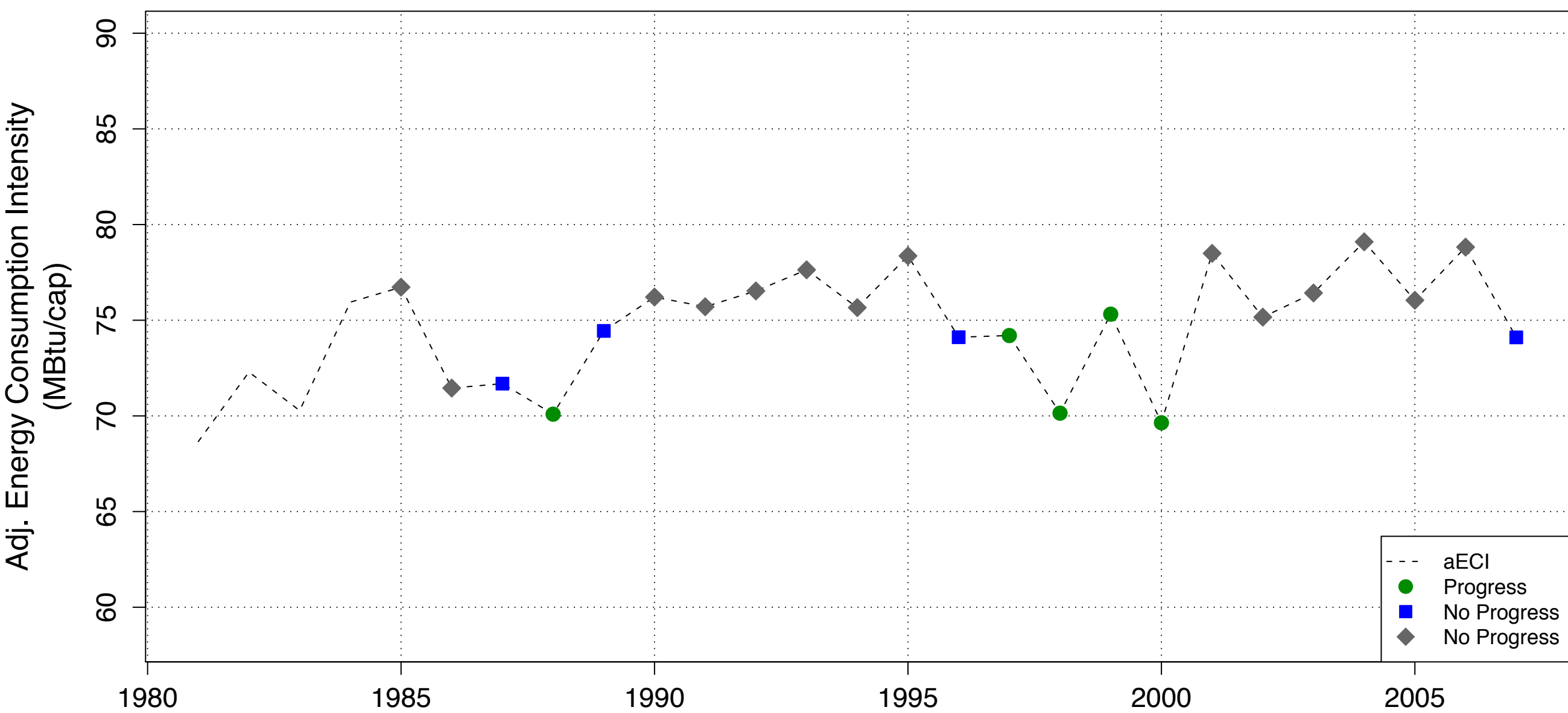
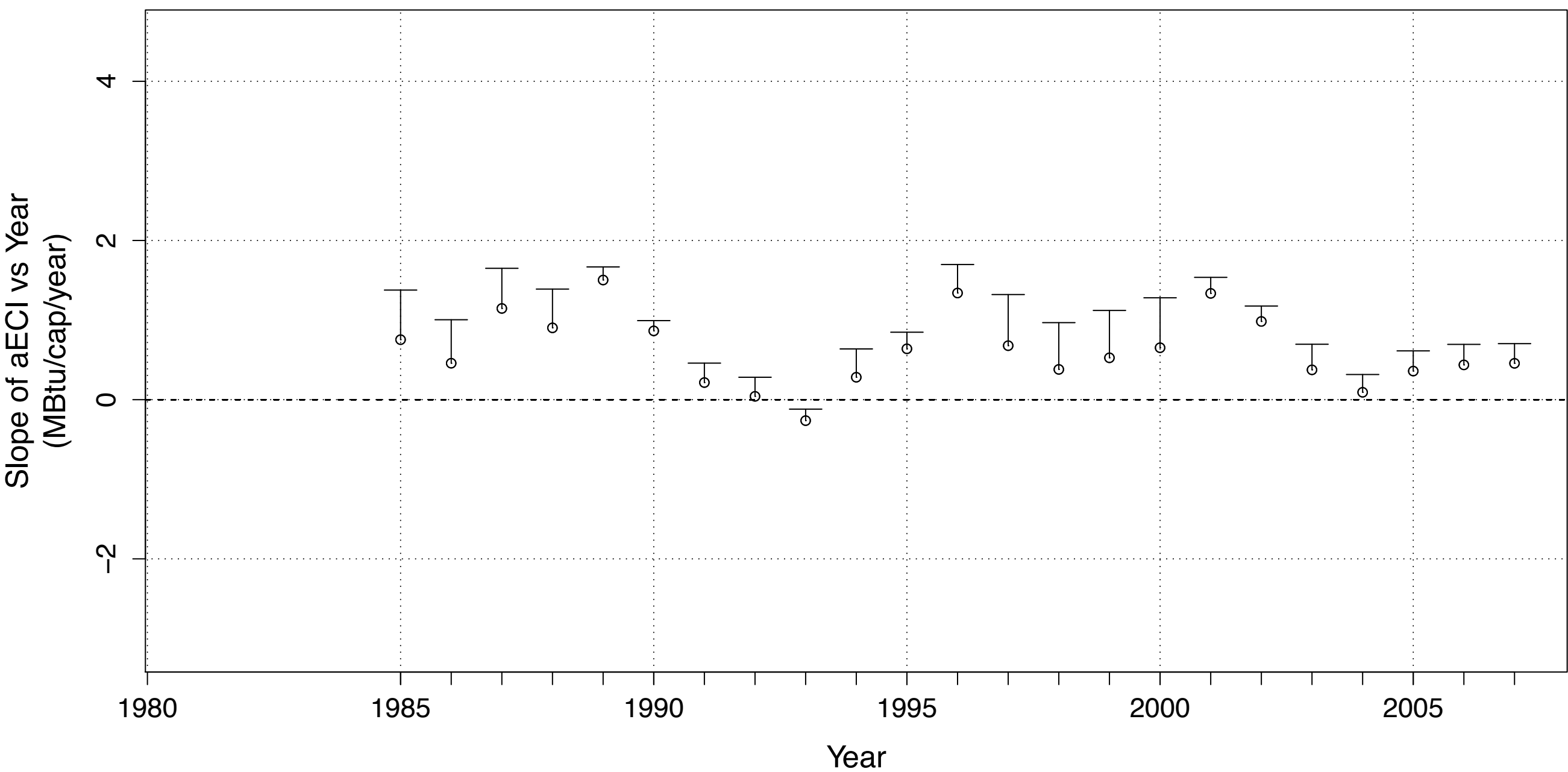
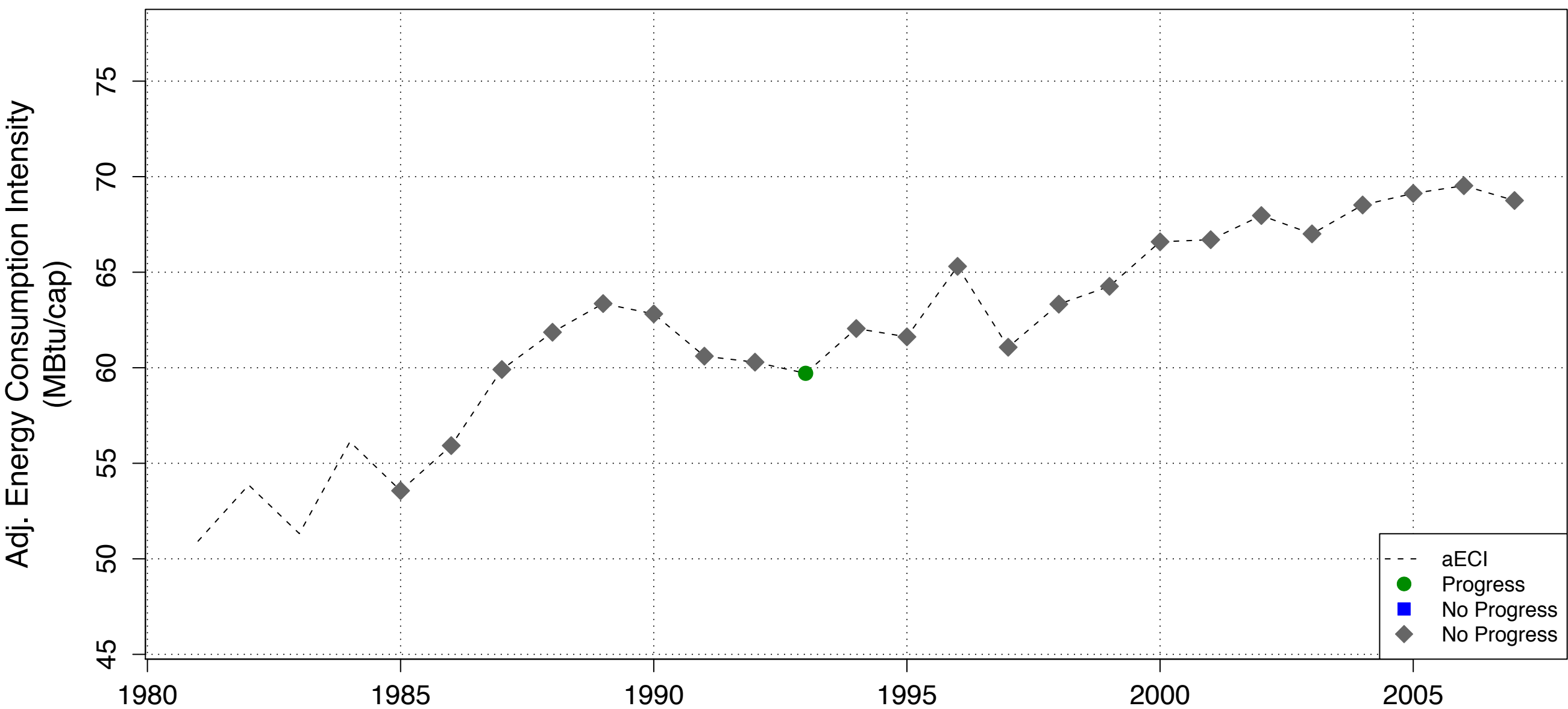

**AR -- Residential aECI with Progress Years Noted (top) and Slopes Over Previous 5 Years (below),
80 % Confidence Interval, with Weather Factors (HDD,CDD)**

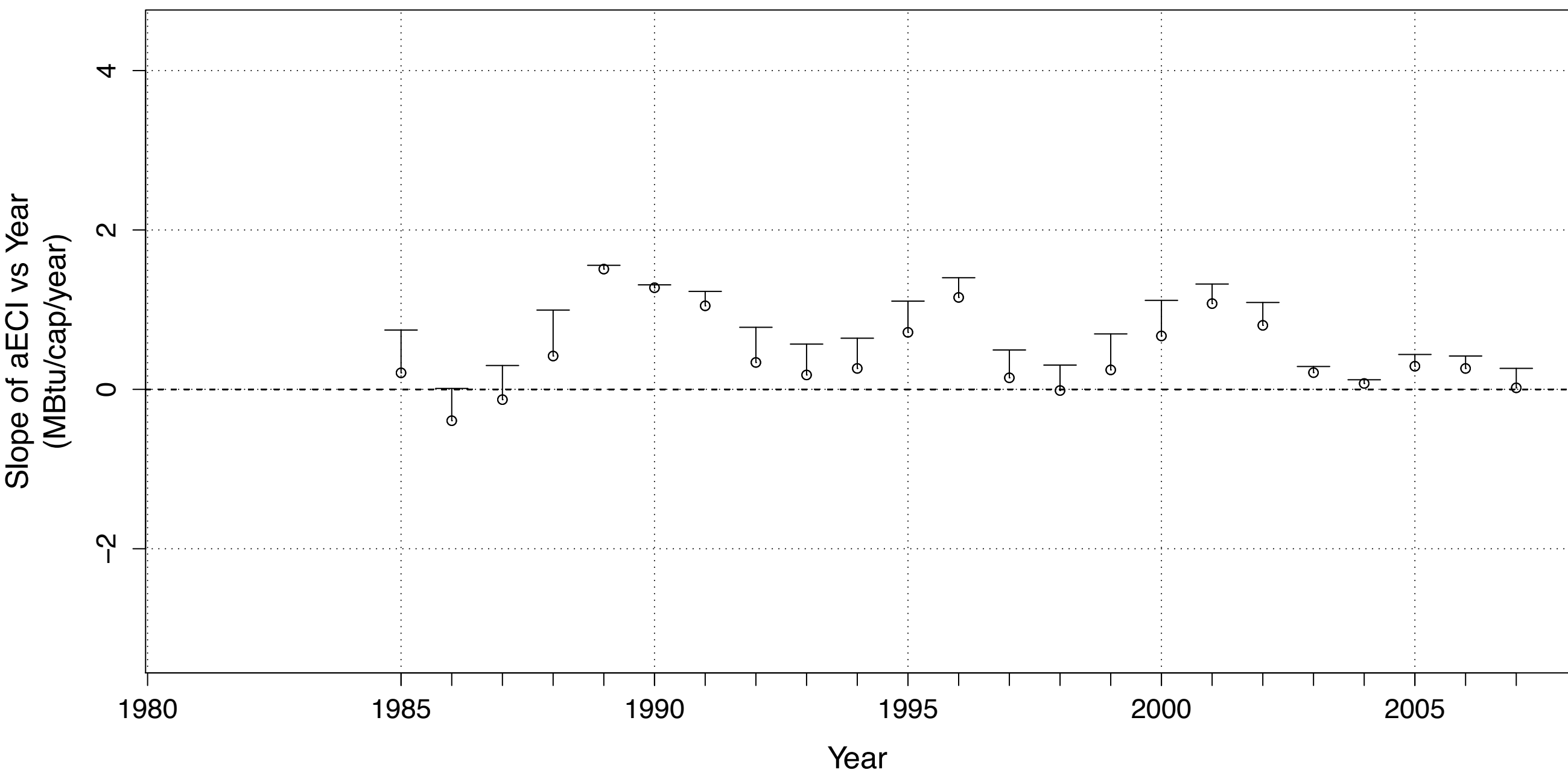
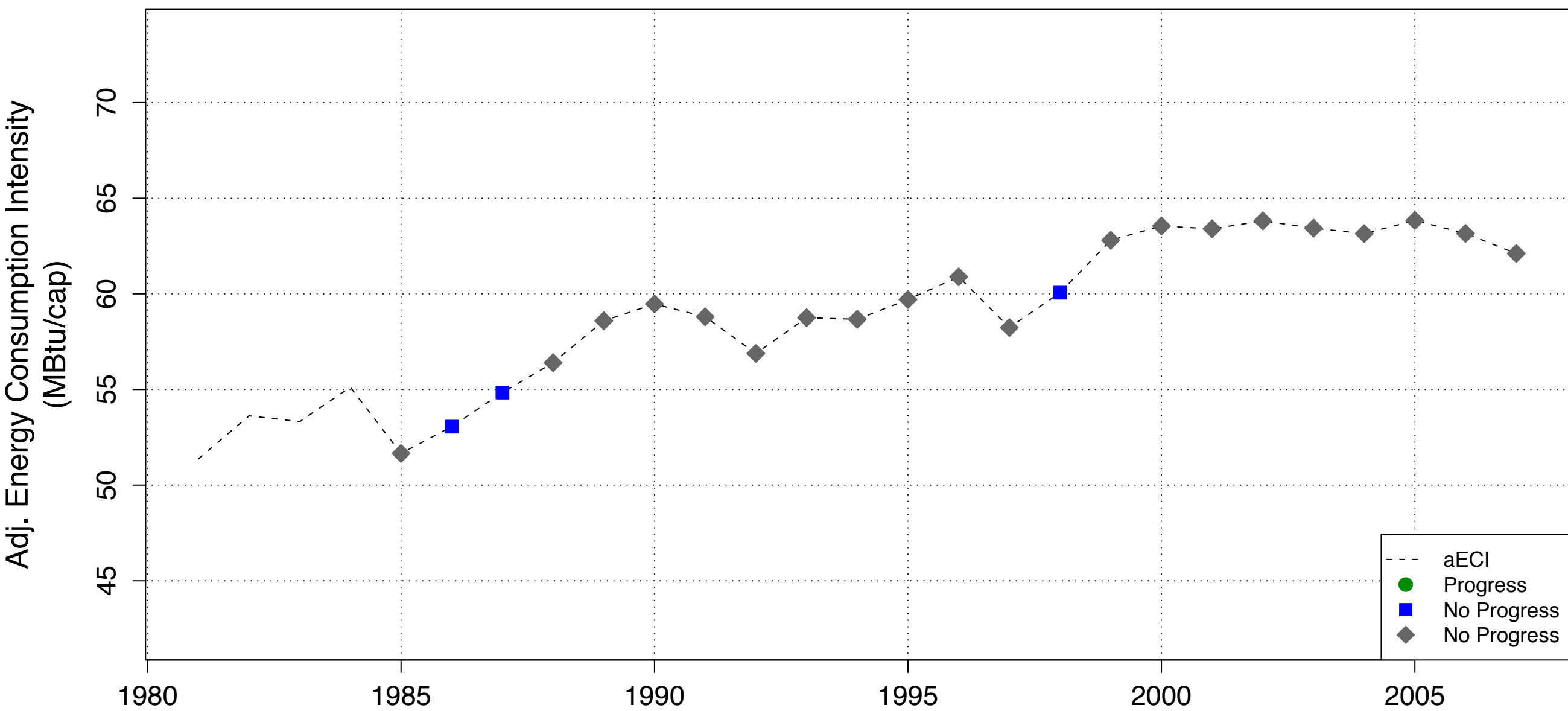

**AZ -- Residential aECI with Progress Years Noted (top) and Slopes Over Previous 5 Years (below),
80 % Confidence Interval, with Weather Factors (HDD,CDD)**

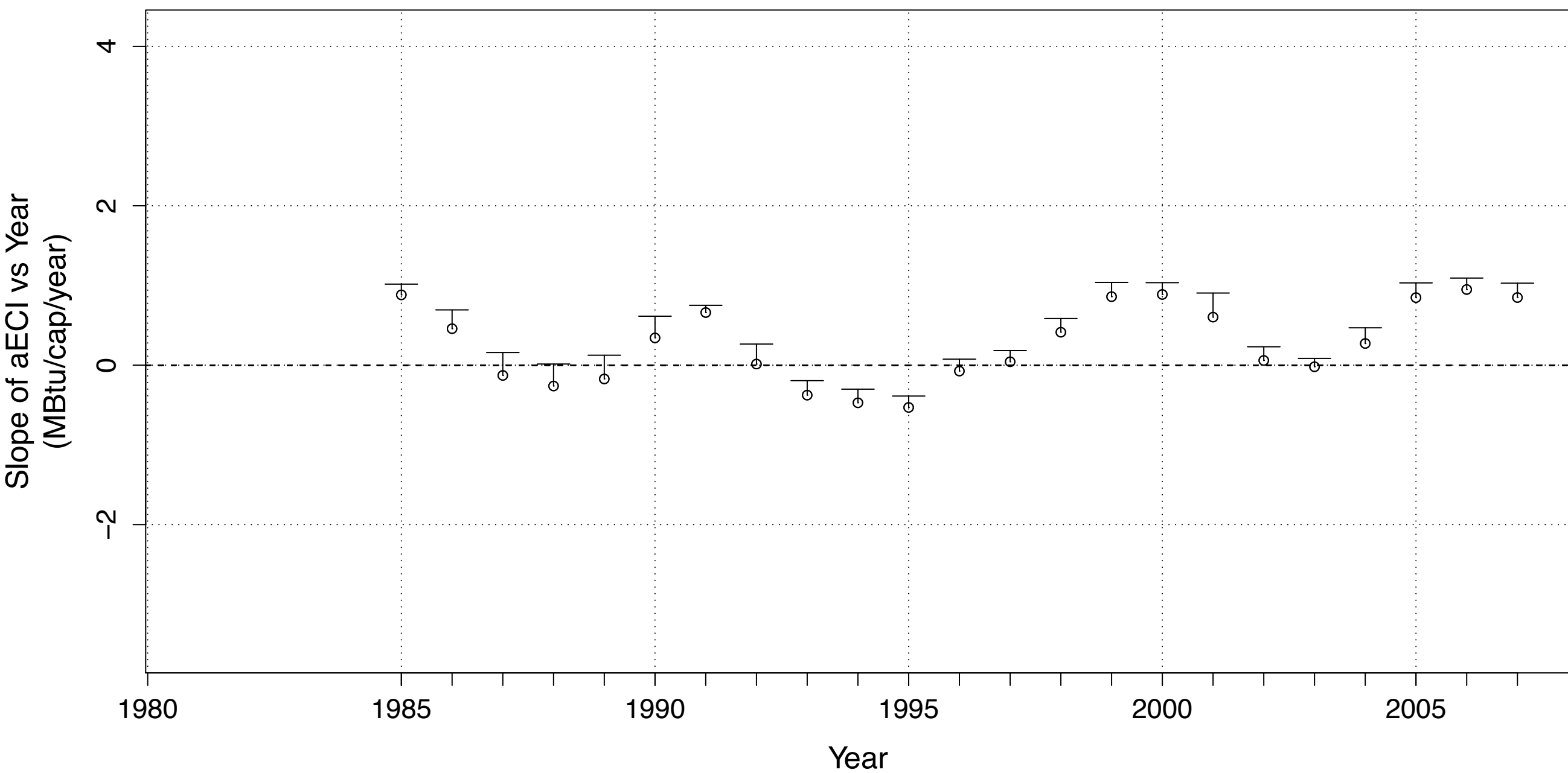
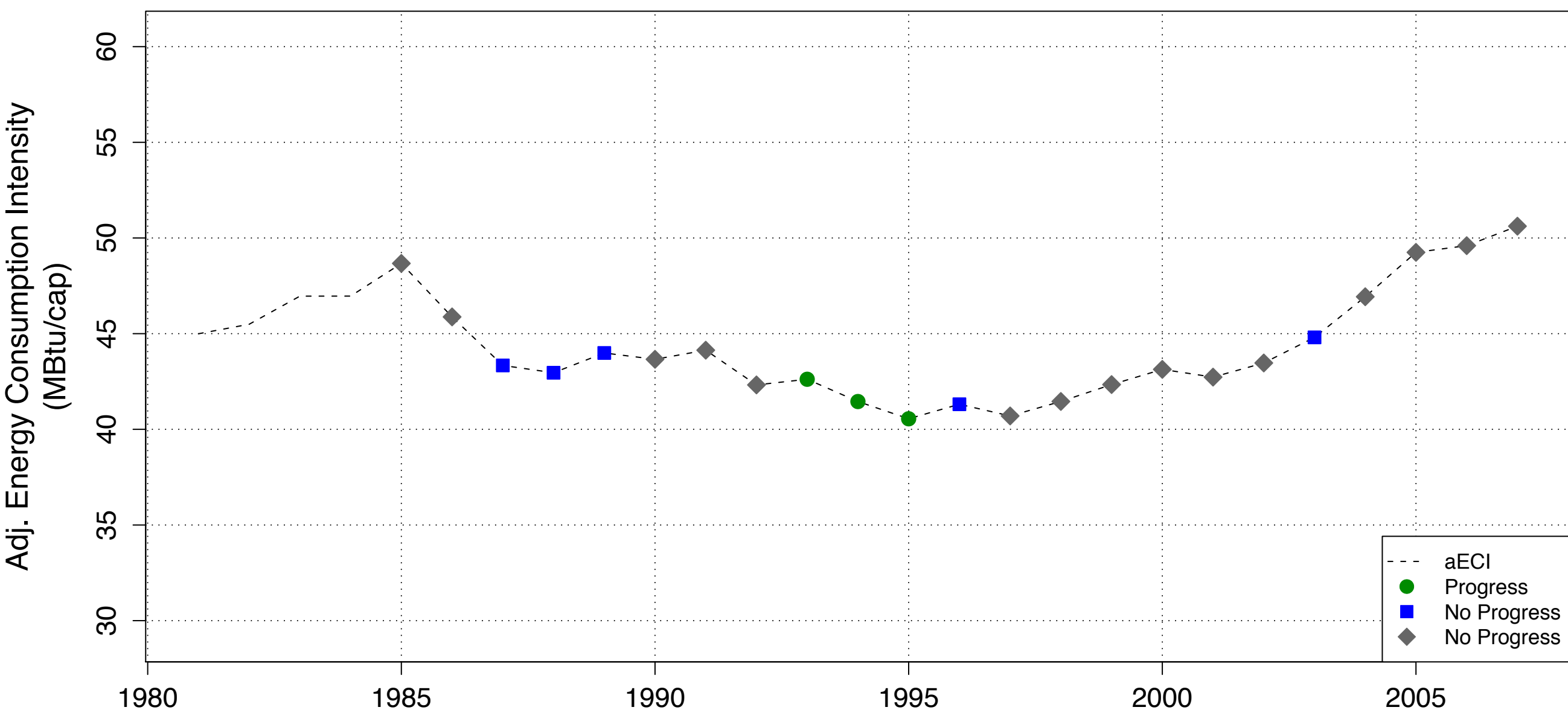

**CA -- Residential aECI with Progress Years Noted (top) and Slopes Over Previous 5 Years (below),
80 % Confidence Interval, with Weather Factors (HDD,CDD)**

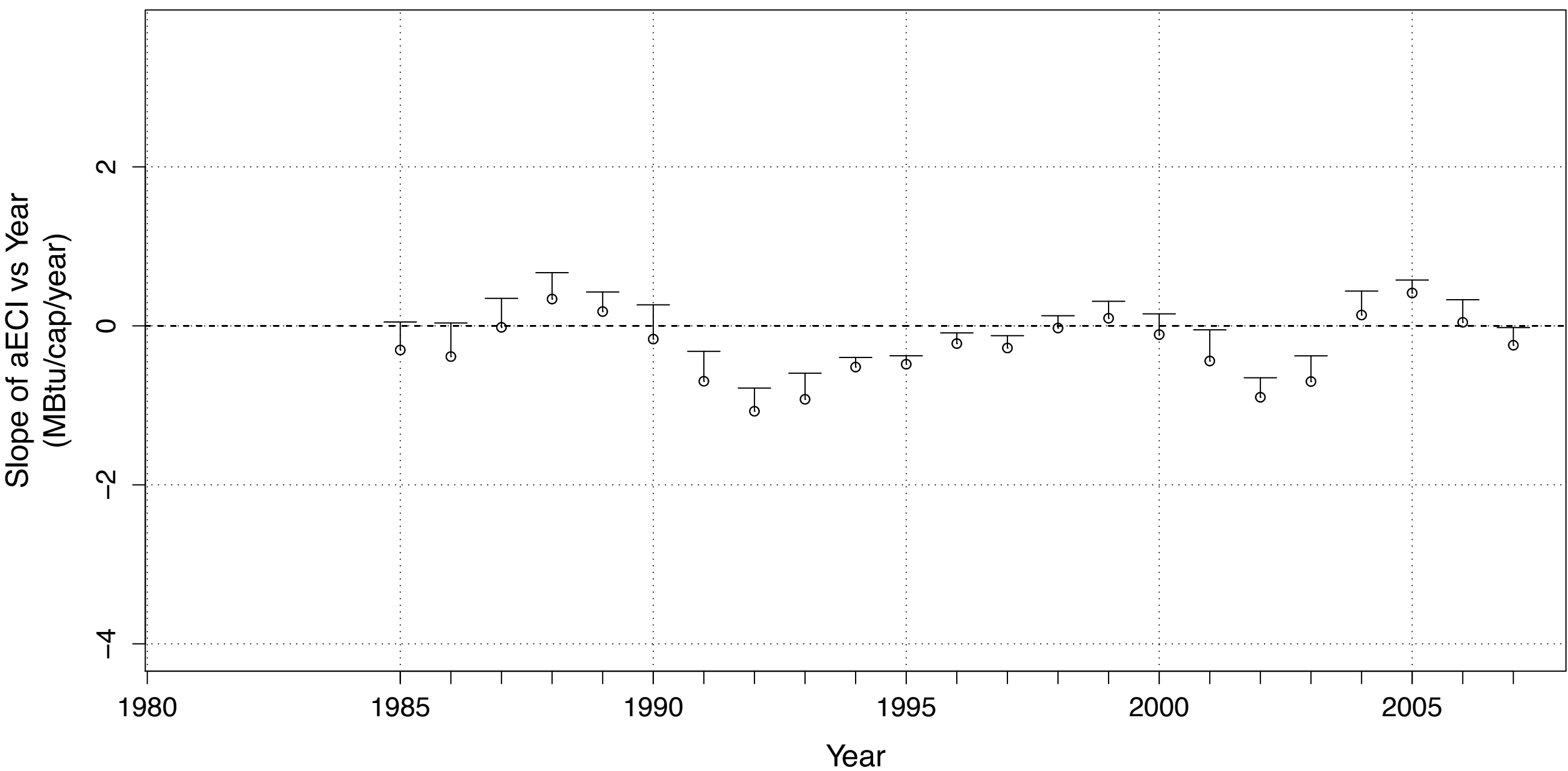
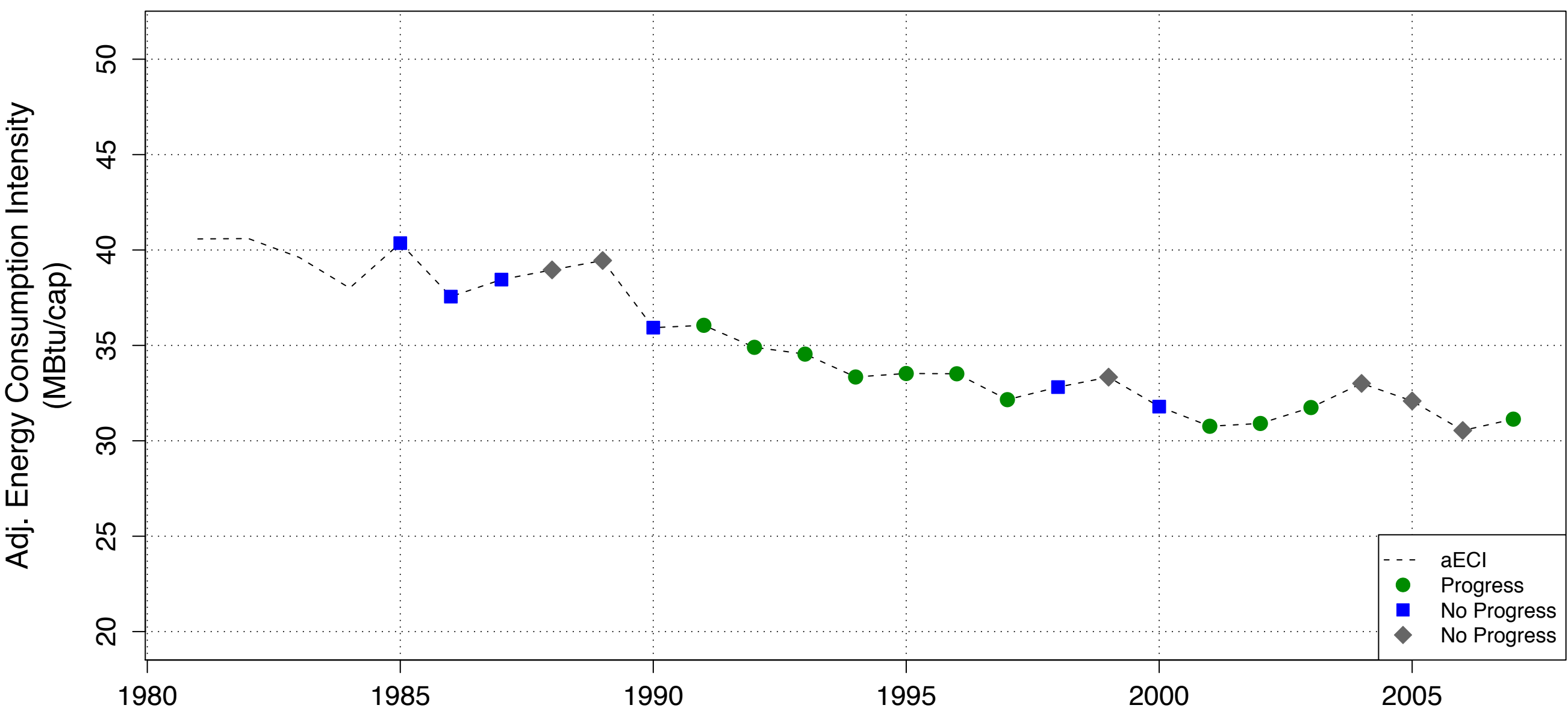

**CO -- Residential aECI with Progress Years Noted (top) and Slopes Over Previous 5 Years (below),
80 % Confidence Interval, with Weather Factors (HDD,CDD)**

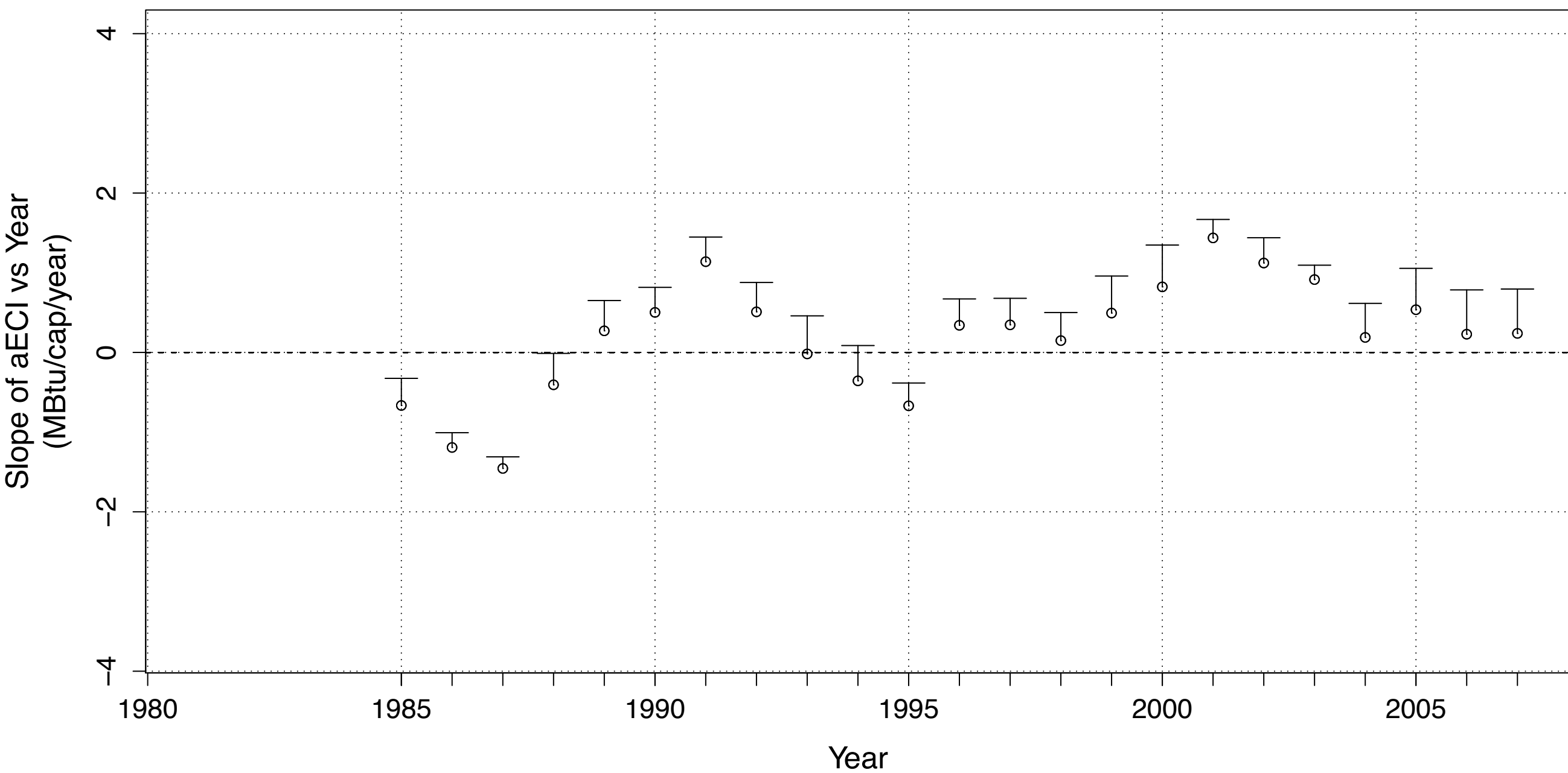
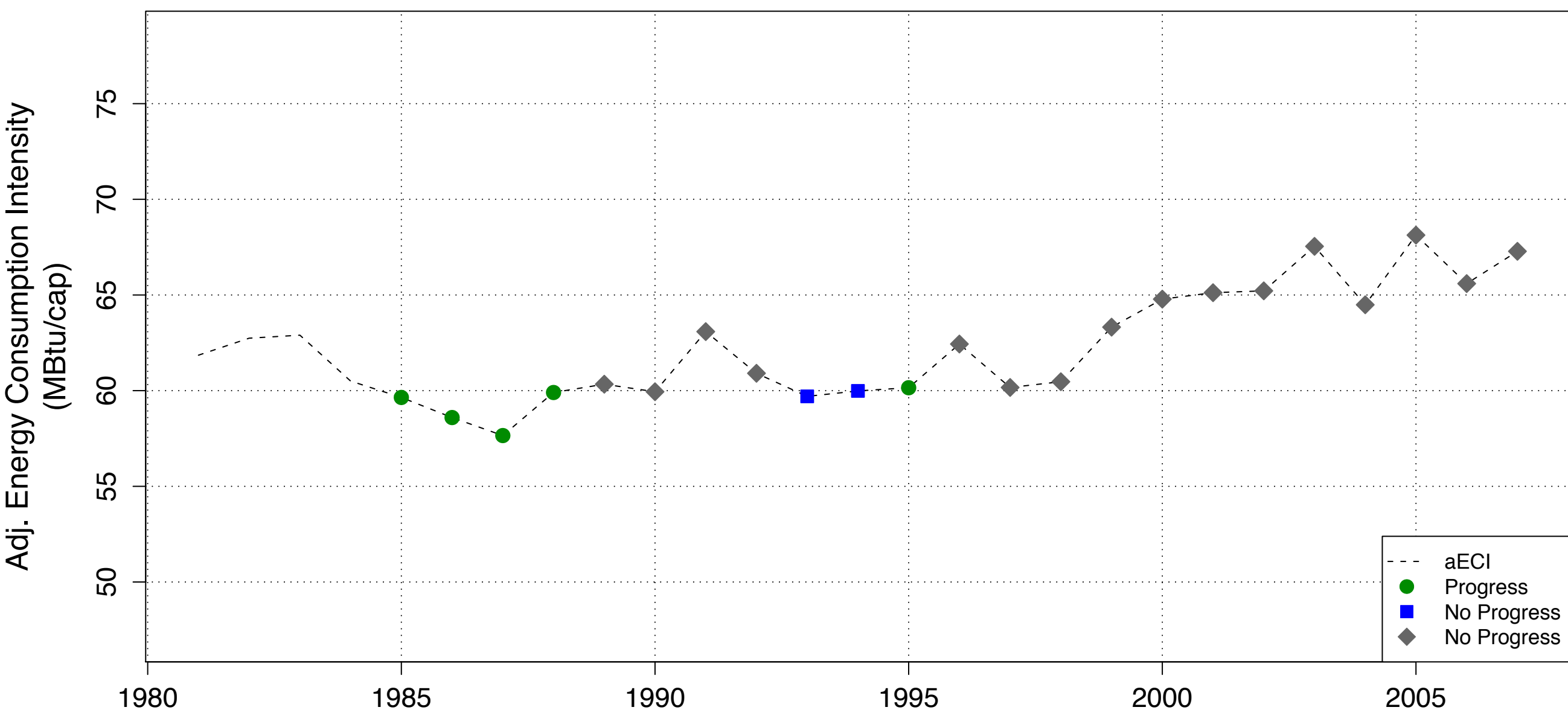

**CT -- Residential aECI with Progress Years Noted (top) and Slopes Over Previous 5 Years (below),
80 % Confidence Interval, with Weather Factors (HDD,CDD)**

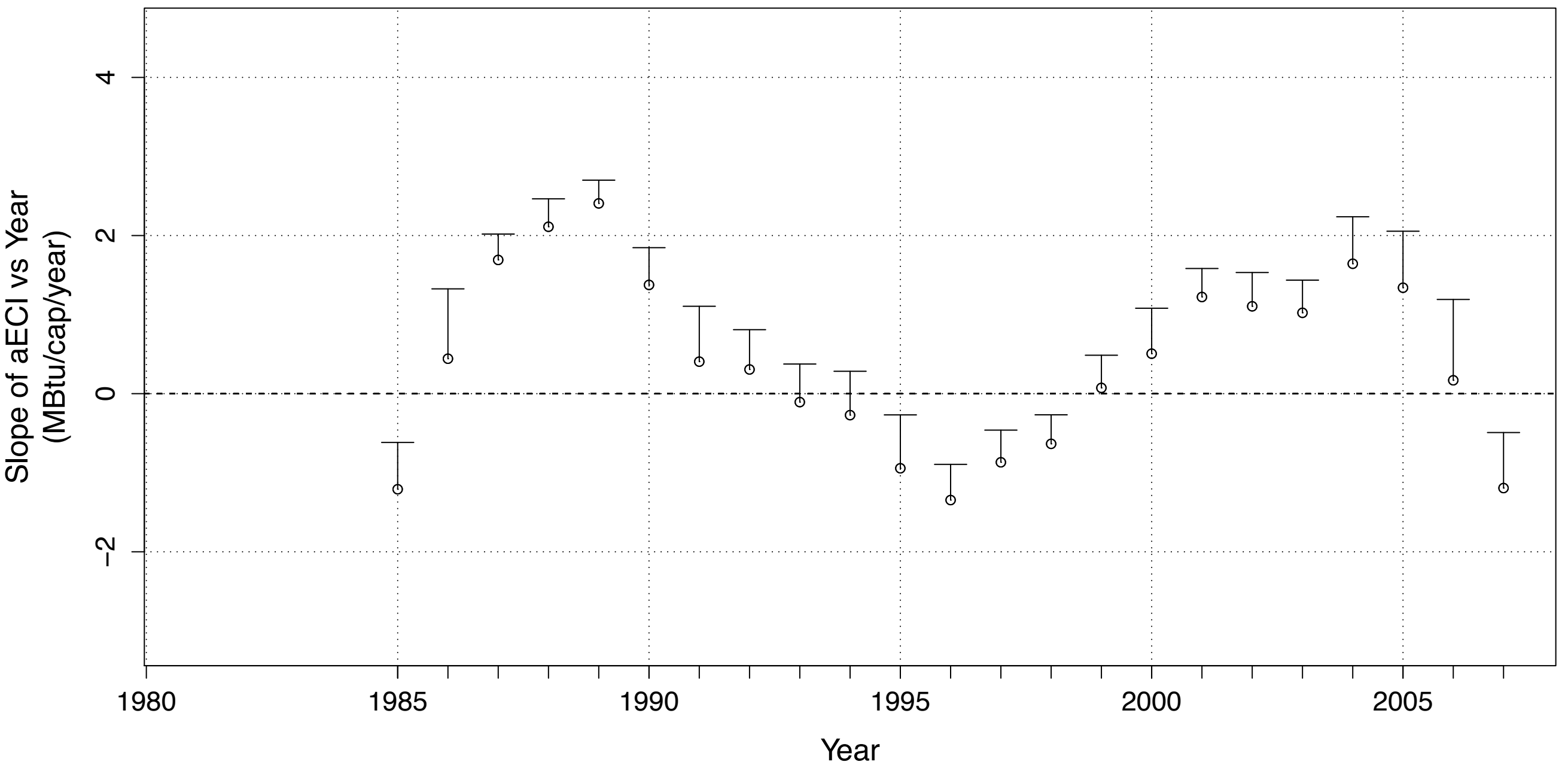
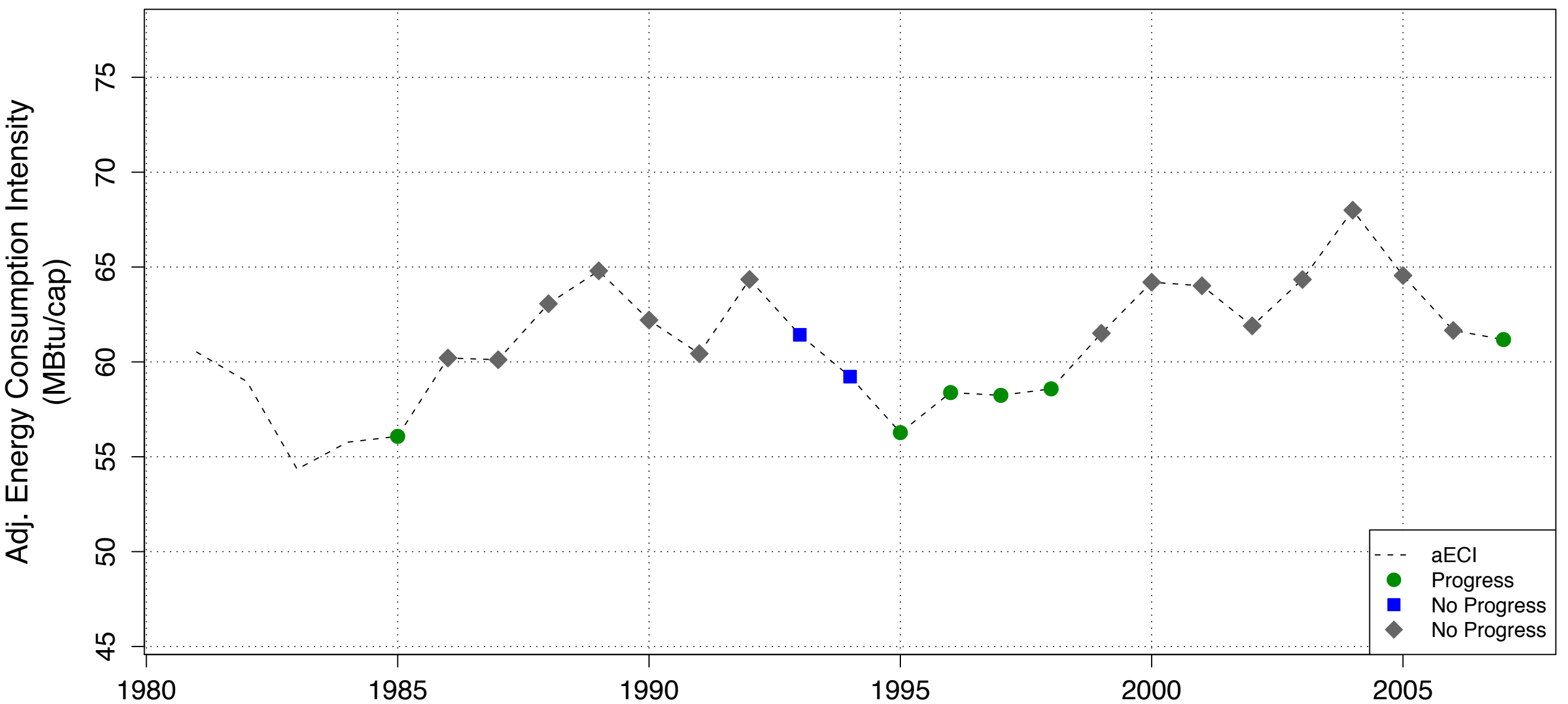

**DE -- Residential aECI with Progress Years Noted (top) and Slopes Over Previous 5 Years (below),
80 % Confidence Interval, with Weather Factors (HDD,CDD)**

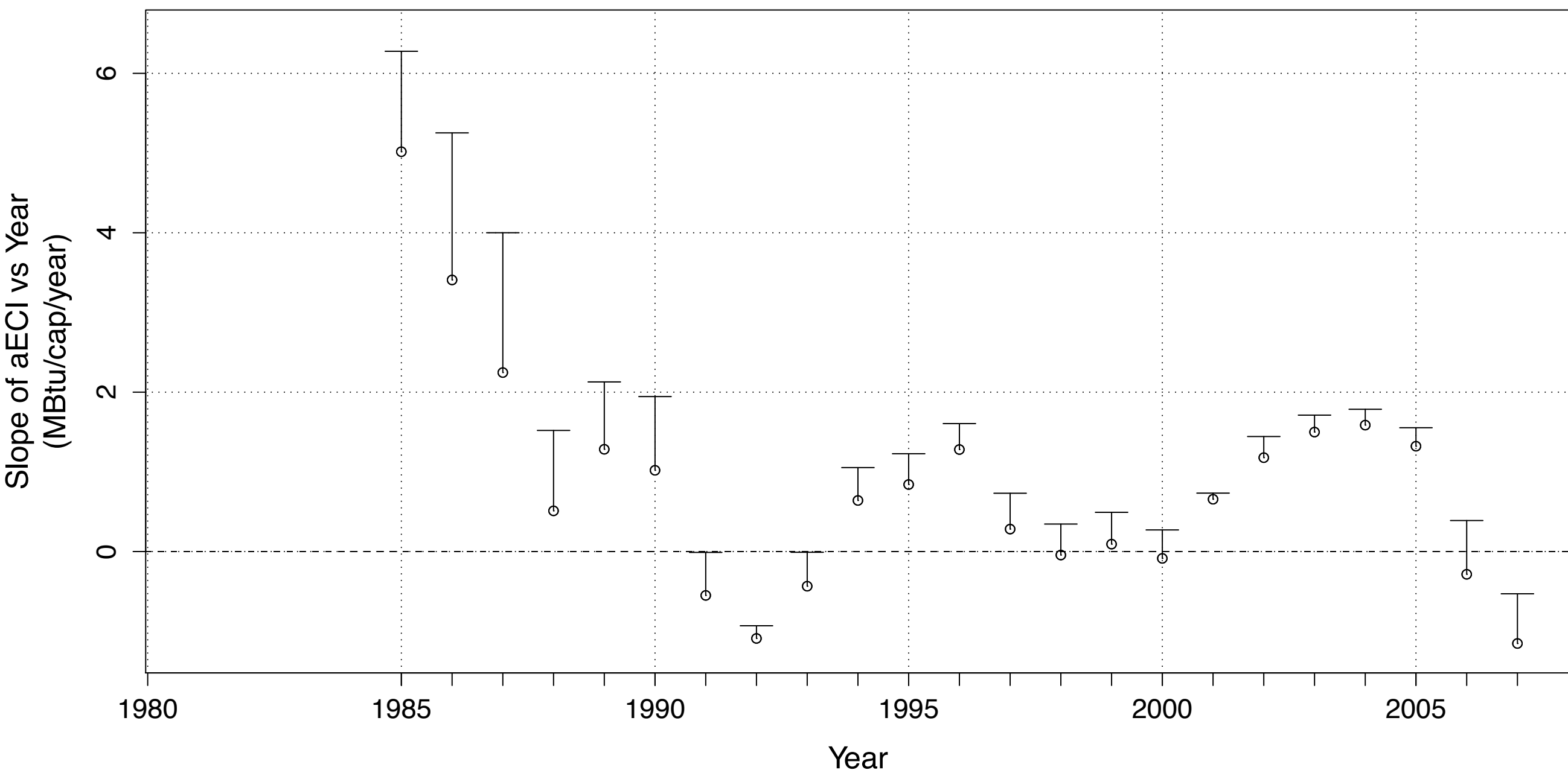
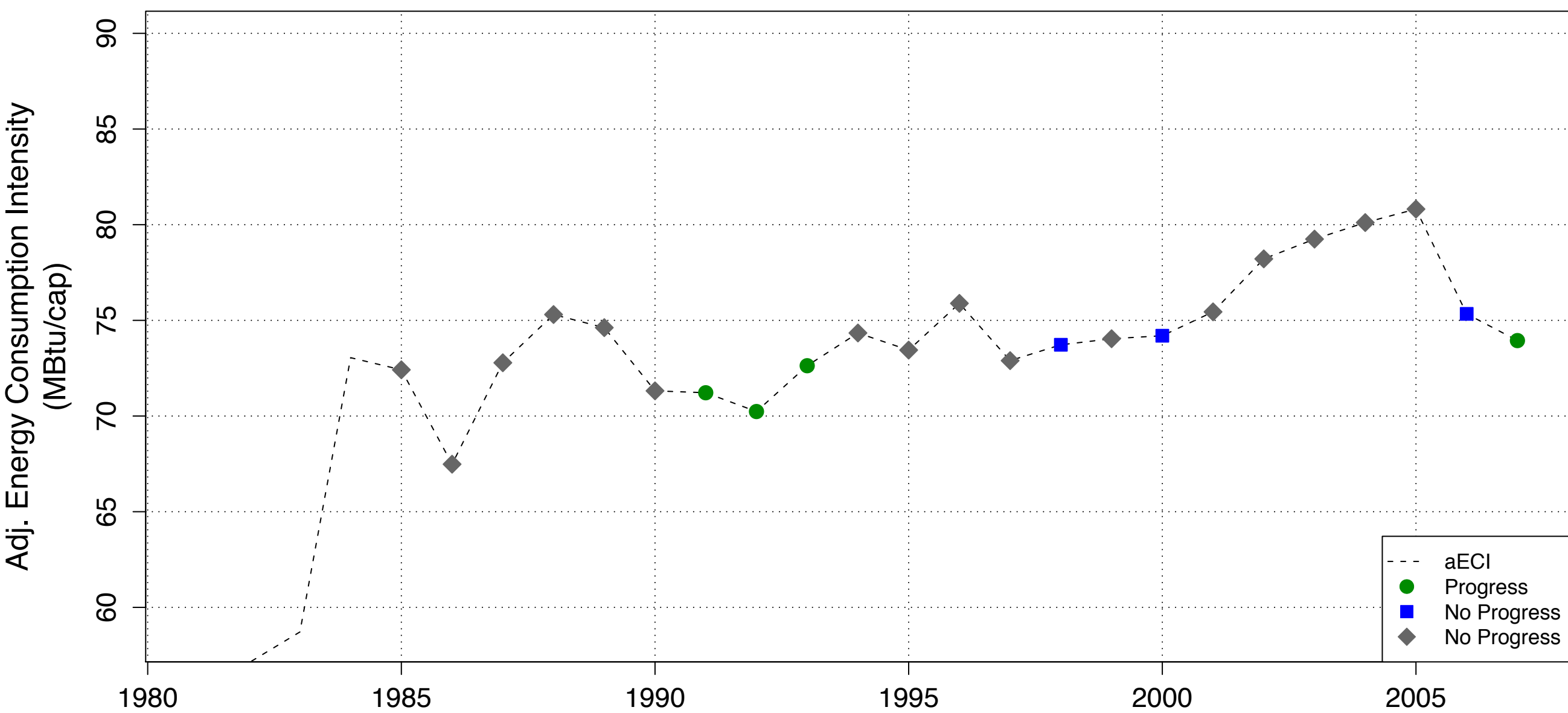

**FL -- Residential aECI with Progress Years Noted (top) and Slopes Over Previous 5 Years (below),
80 % Confidence Interval, with Weather Factors (HDD,CDD)**

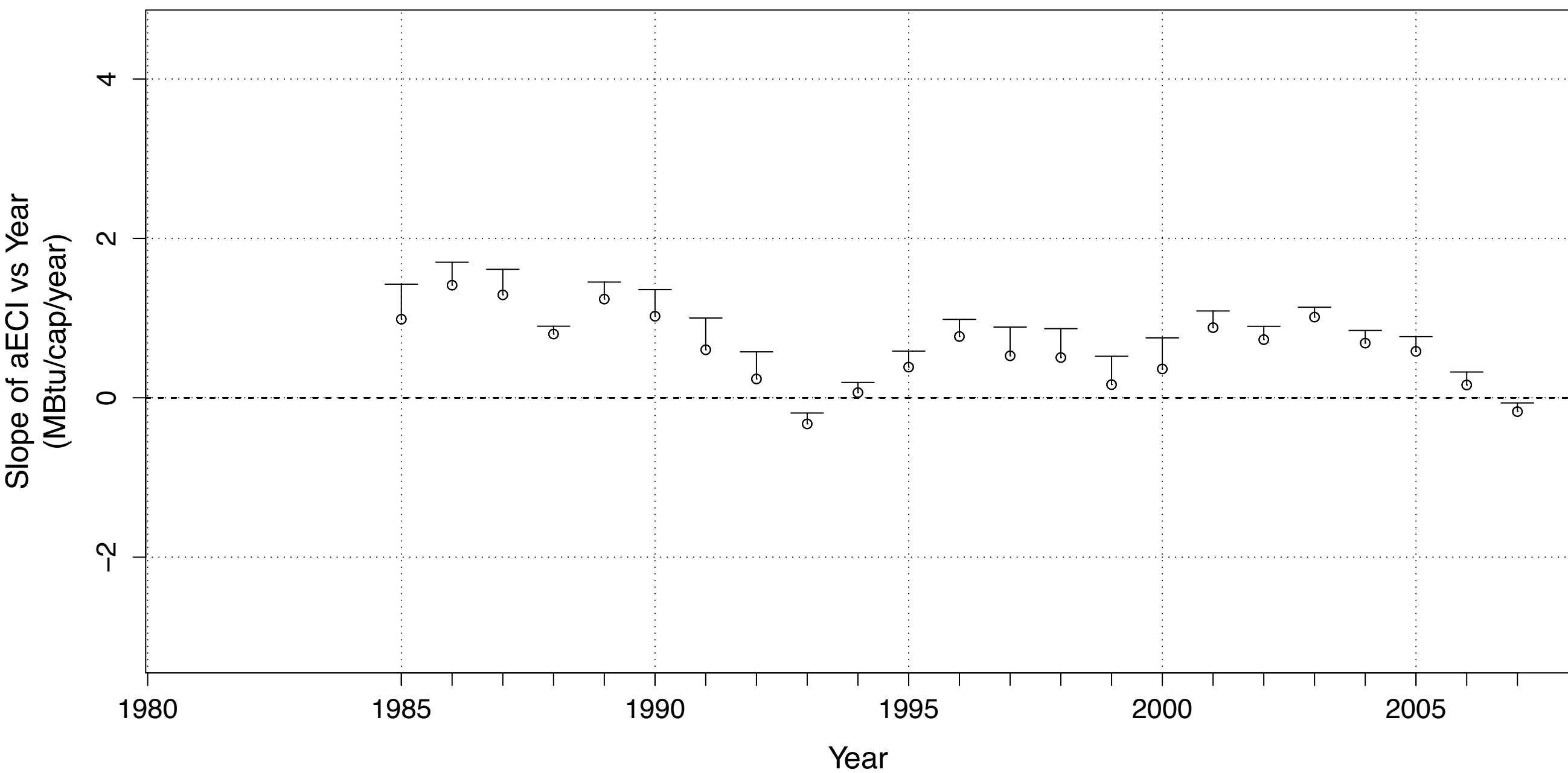
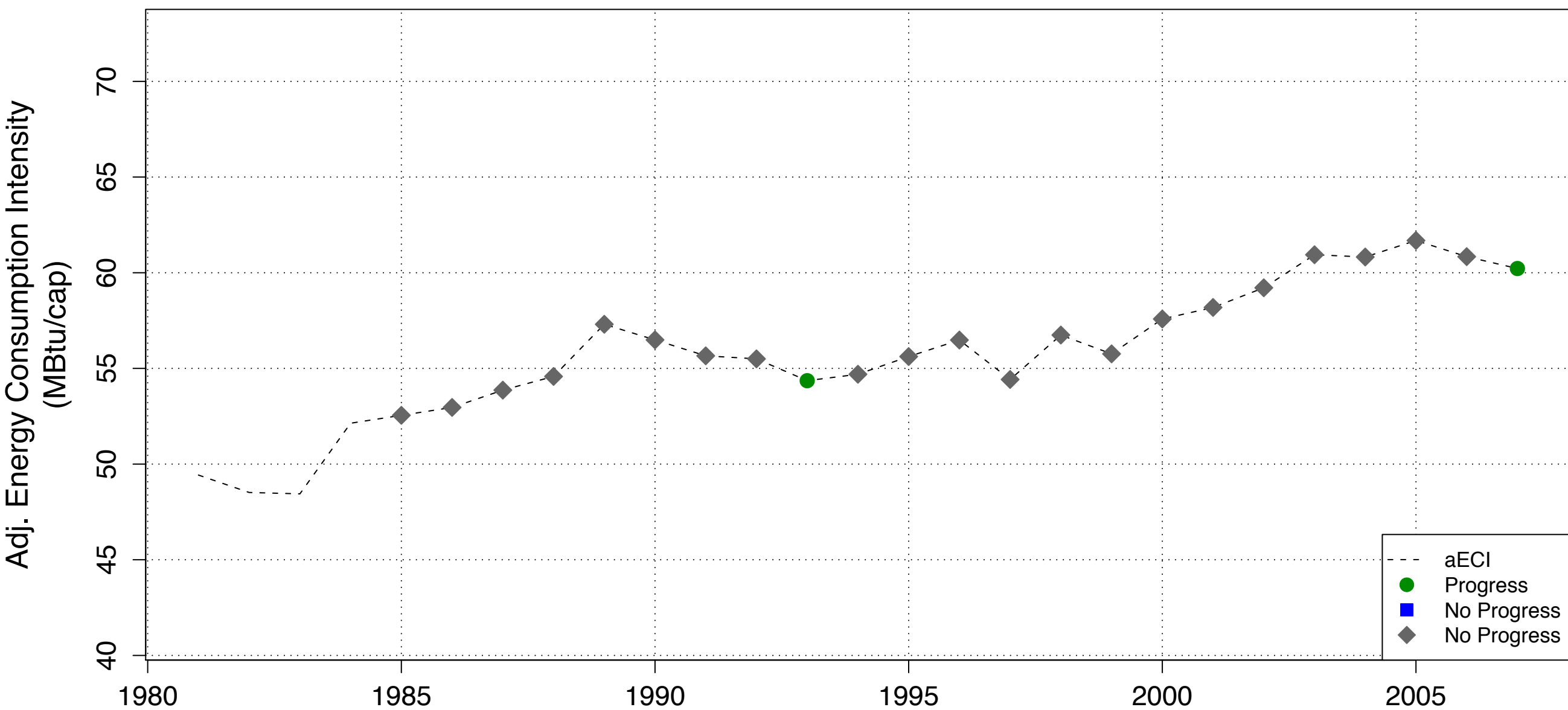

**GA -- Residential aECI with Progress Years Noted (top) and Slopes Over Previous 5 Years (below),
80 % Confidence Interval, with Weather Factors (HDD,CDD)**

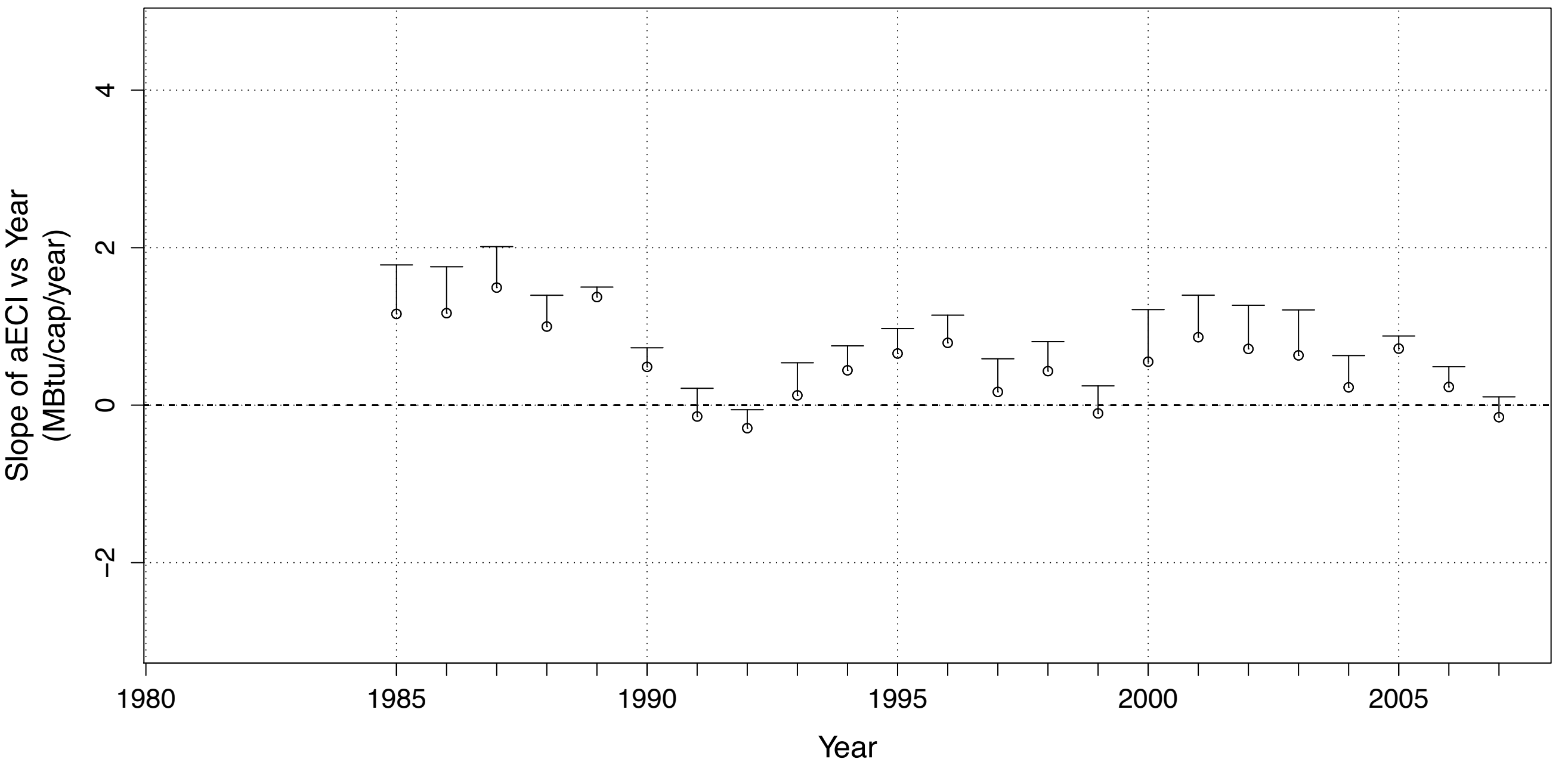
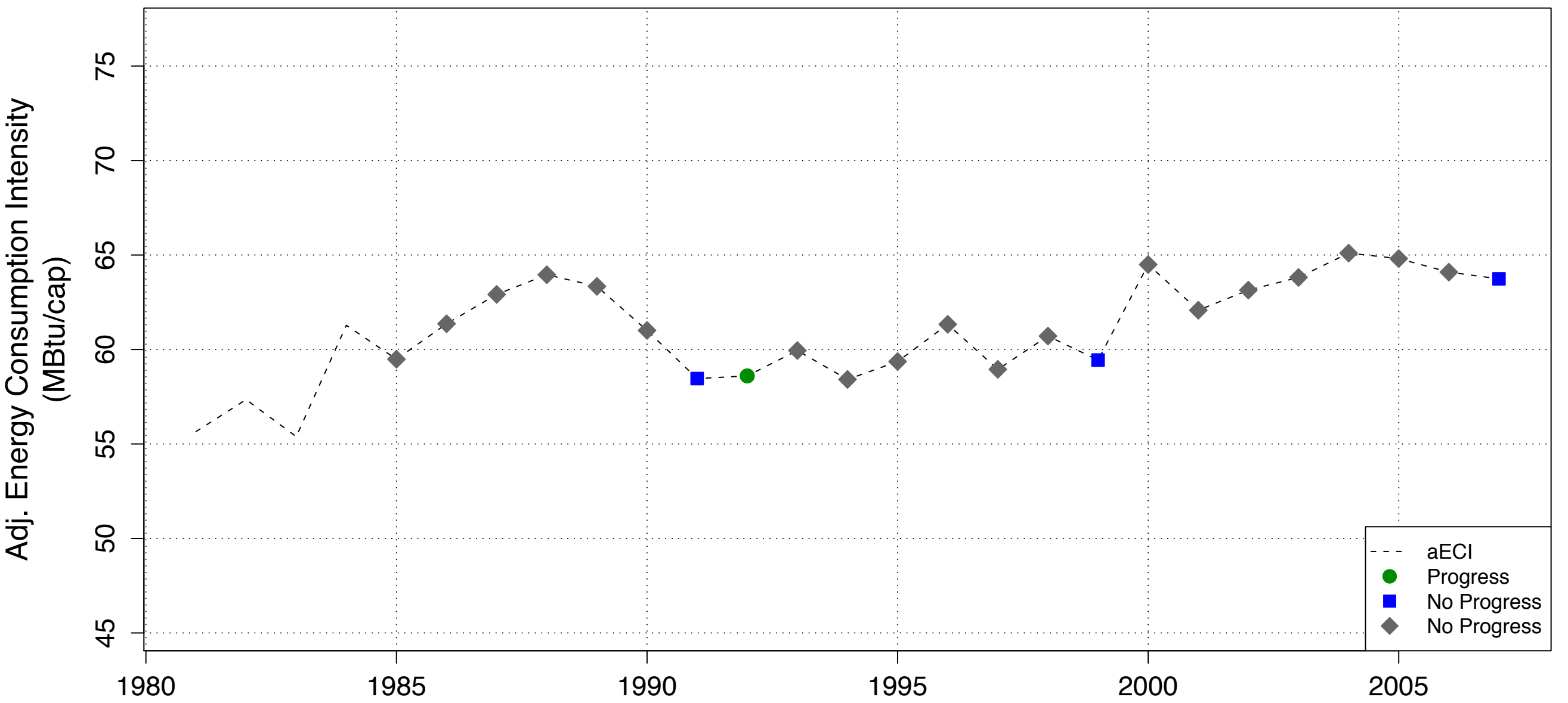

HI -- Residential aECI with Progress Years Noted (top) and Slopes Over Previous 5 Years (below),
80 % Confidence Interval, with Weather Factors (HDD,CDD)

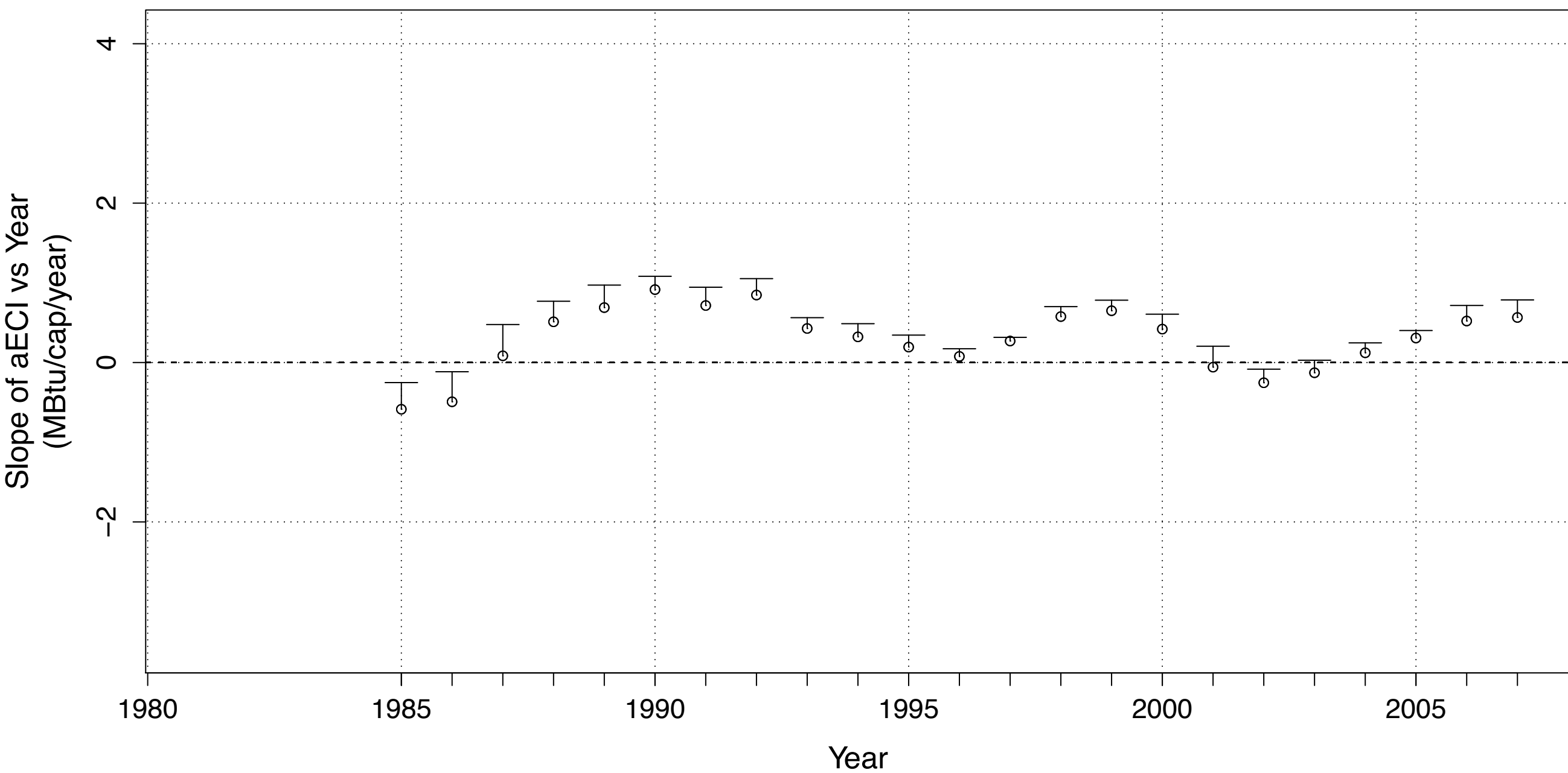
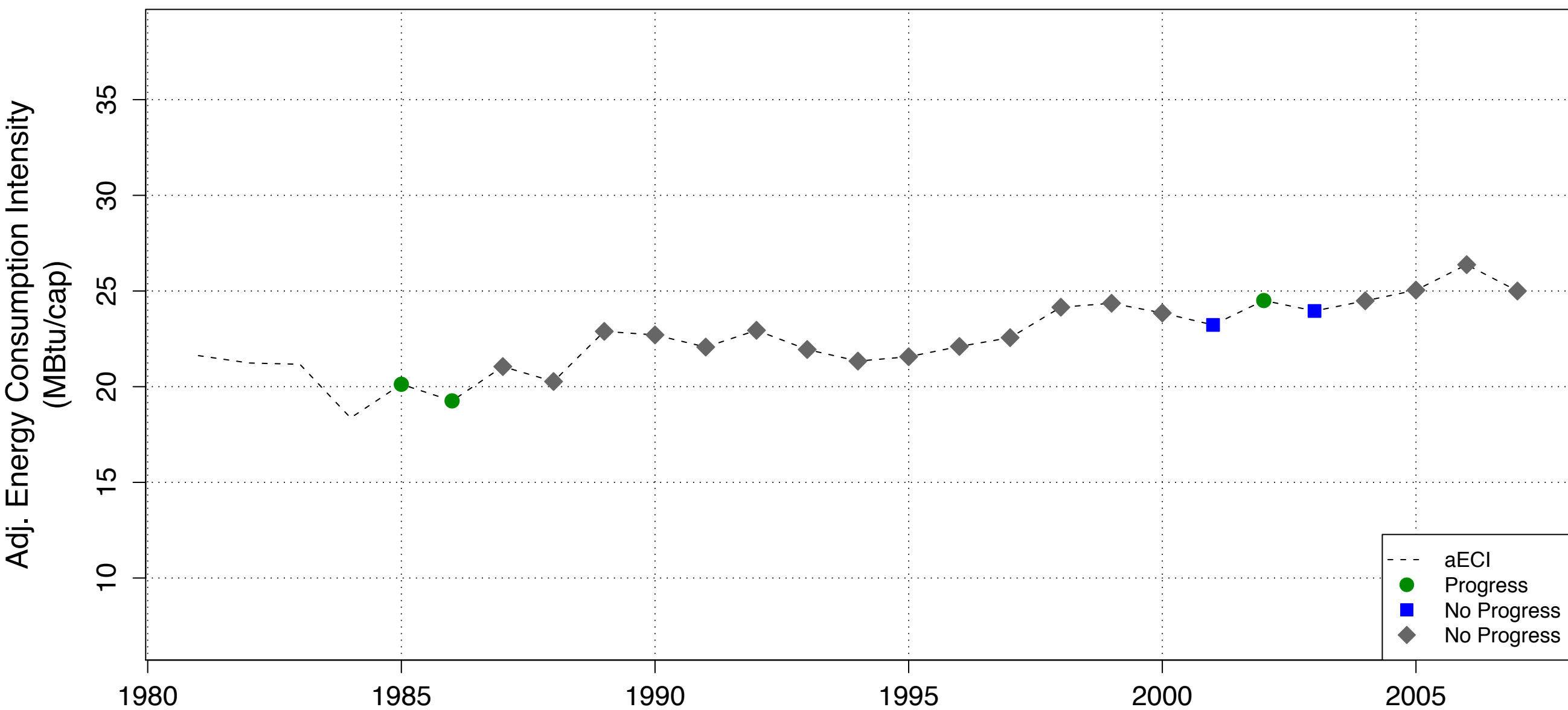

**IA -- Residential aECI with Progress Years Noted (top) and Slopes Over Previous 5 Years (below),
80 % Confidence Interval, with Weather Factors (HDD,CDD)**

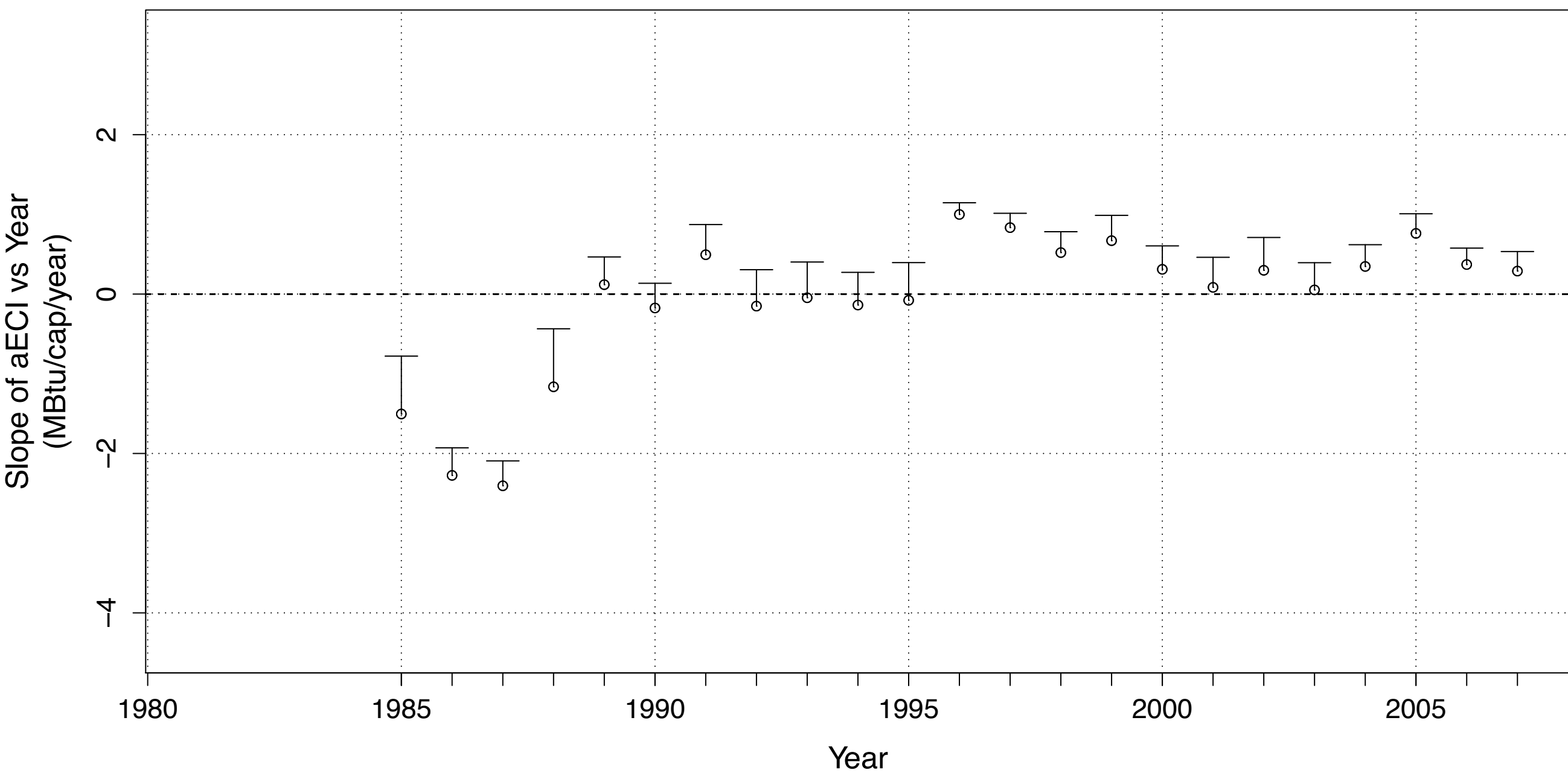
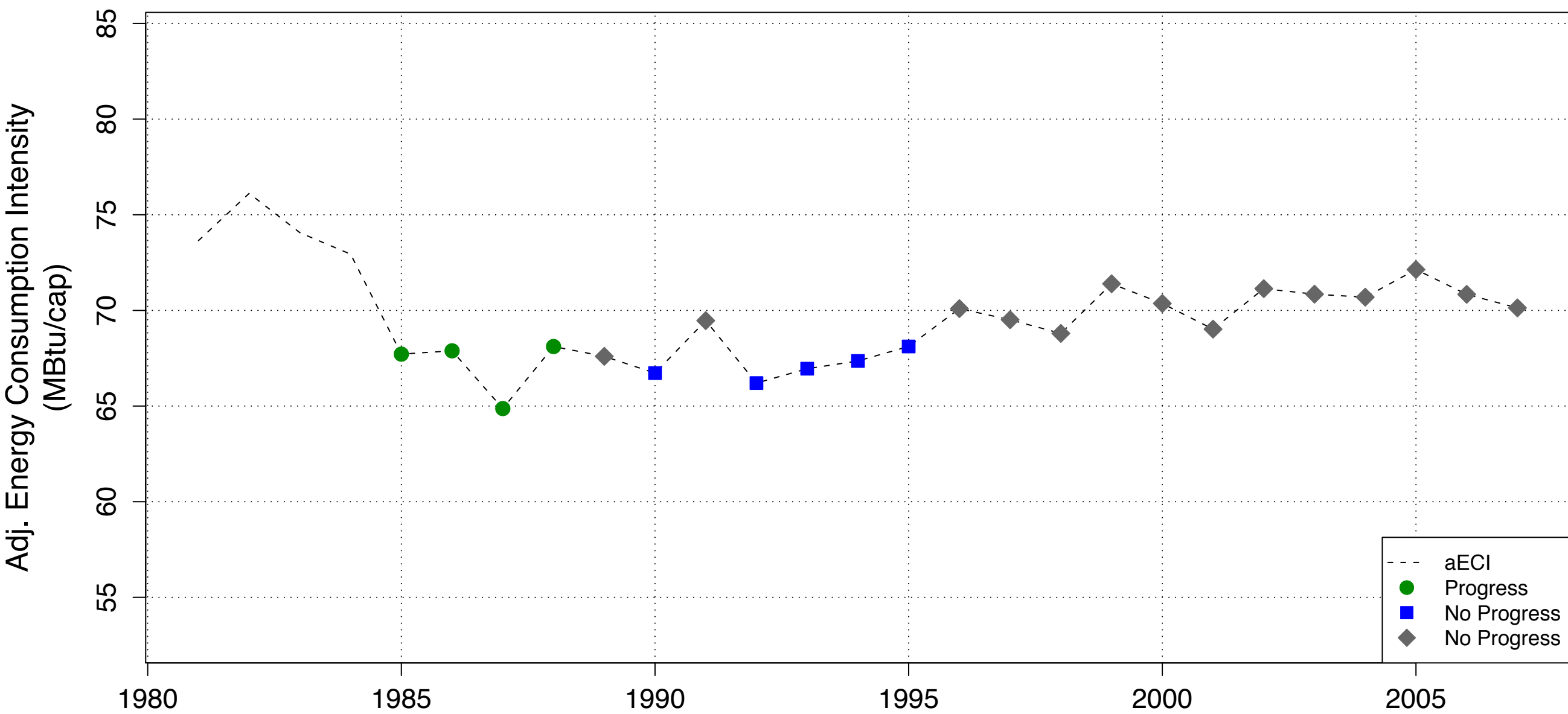

**ID -- Residential aECI with Progress Years Noted (top) and Slopes Over Previous 5 Years (below),
80 % Confidence Interval, with Weather Factors (HDD,CDD)**

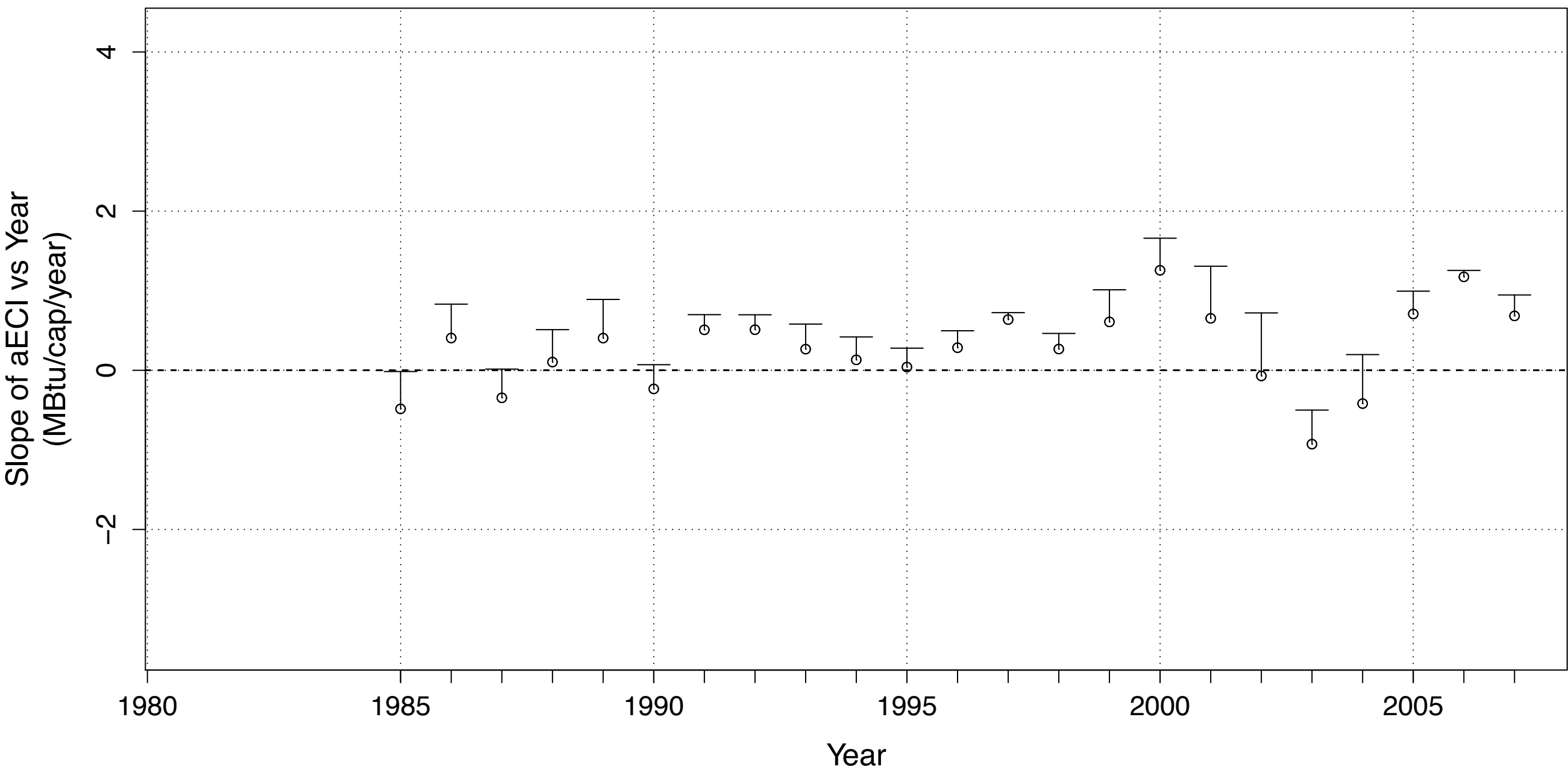
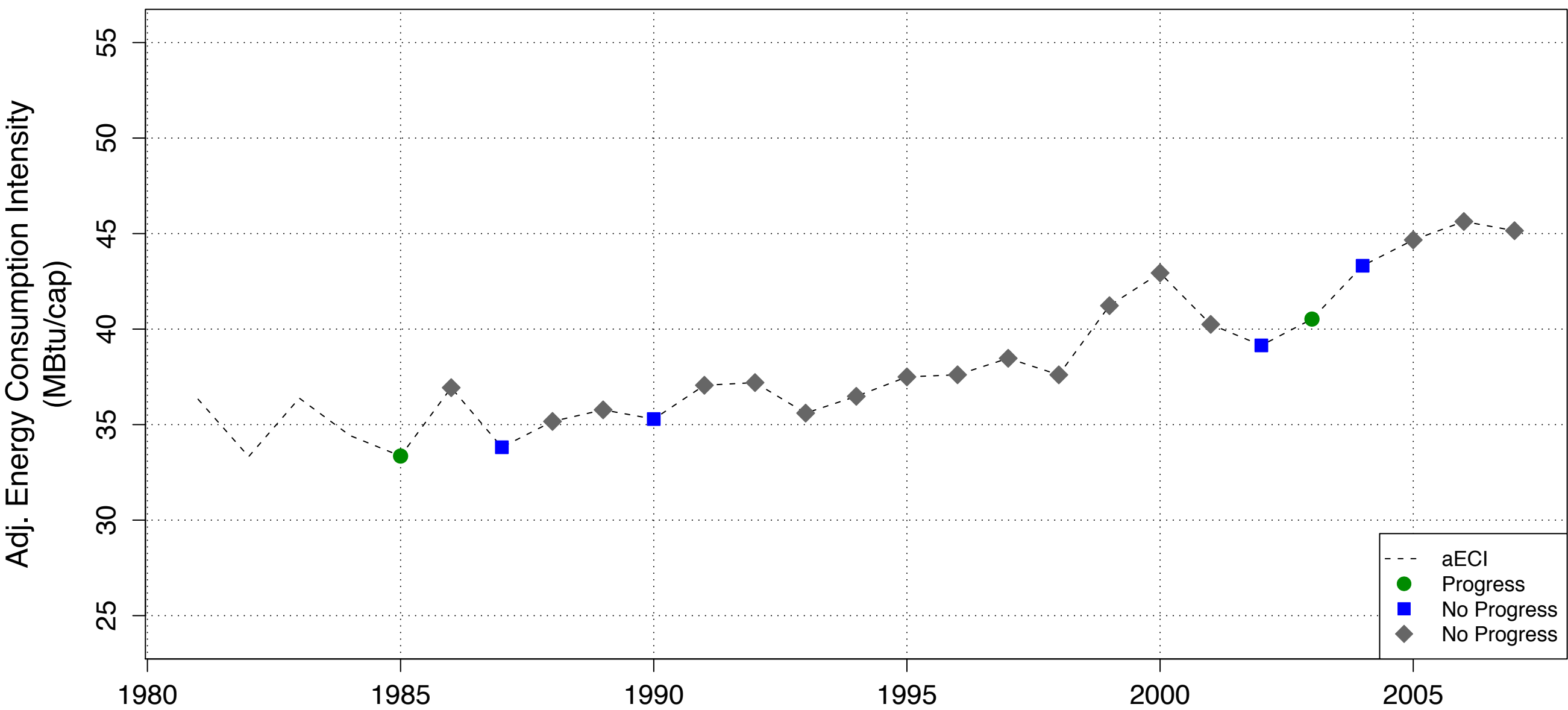

**IL -- Residential aECI with Progress Years Noted (top) and Slopes Over Previous 5 Years (below),
80 % Confidence Interval, with Weather Factors (HDD,CDD)**

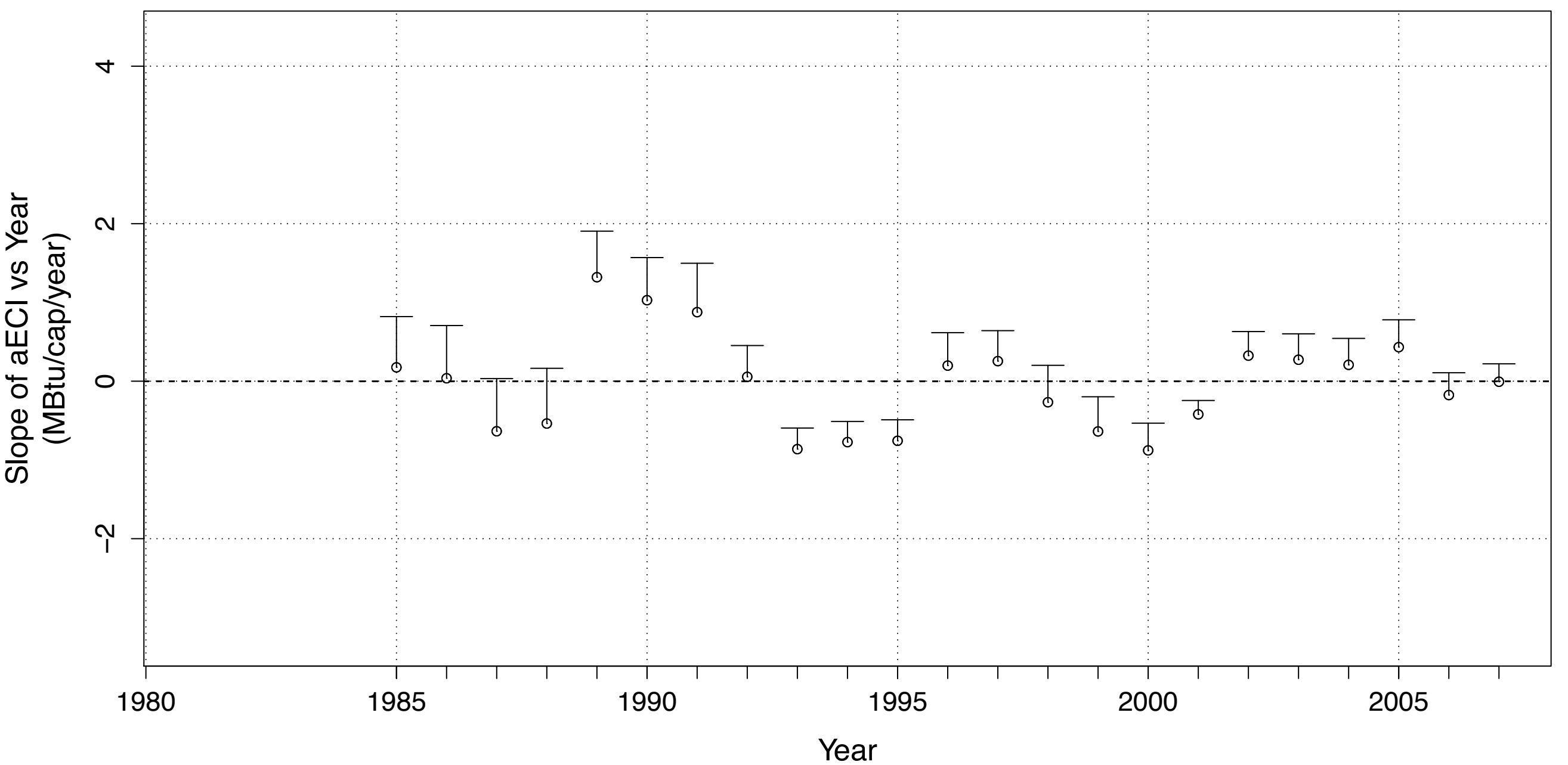
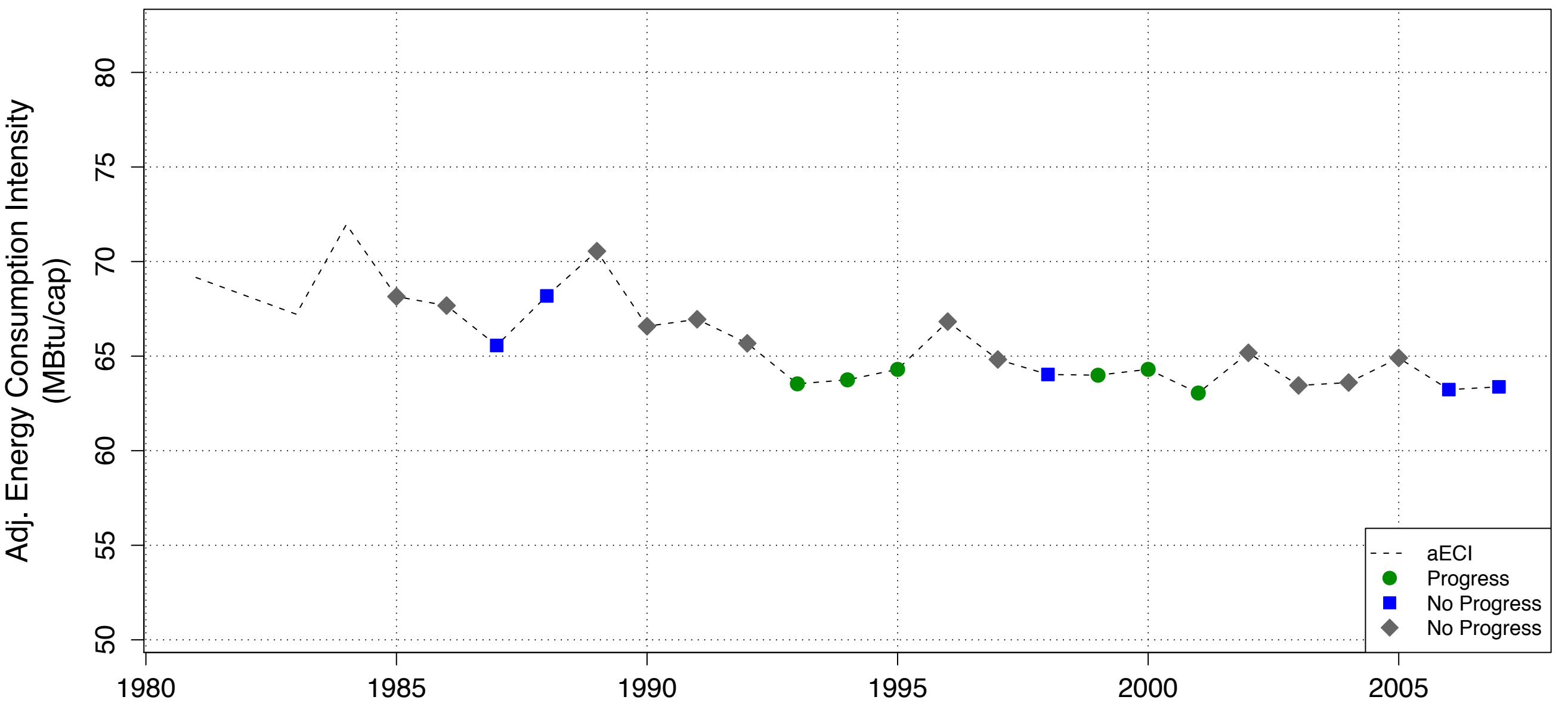

**IN -- Residential aECI with Progress Years Noted (top) and Slopes Over Previous 5 Years (below),
80 % Confidence Interval, with Weather Factors (HDD,CDD)**

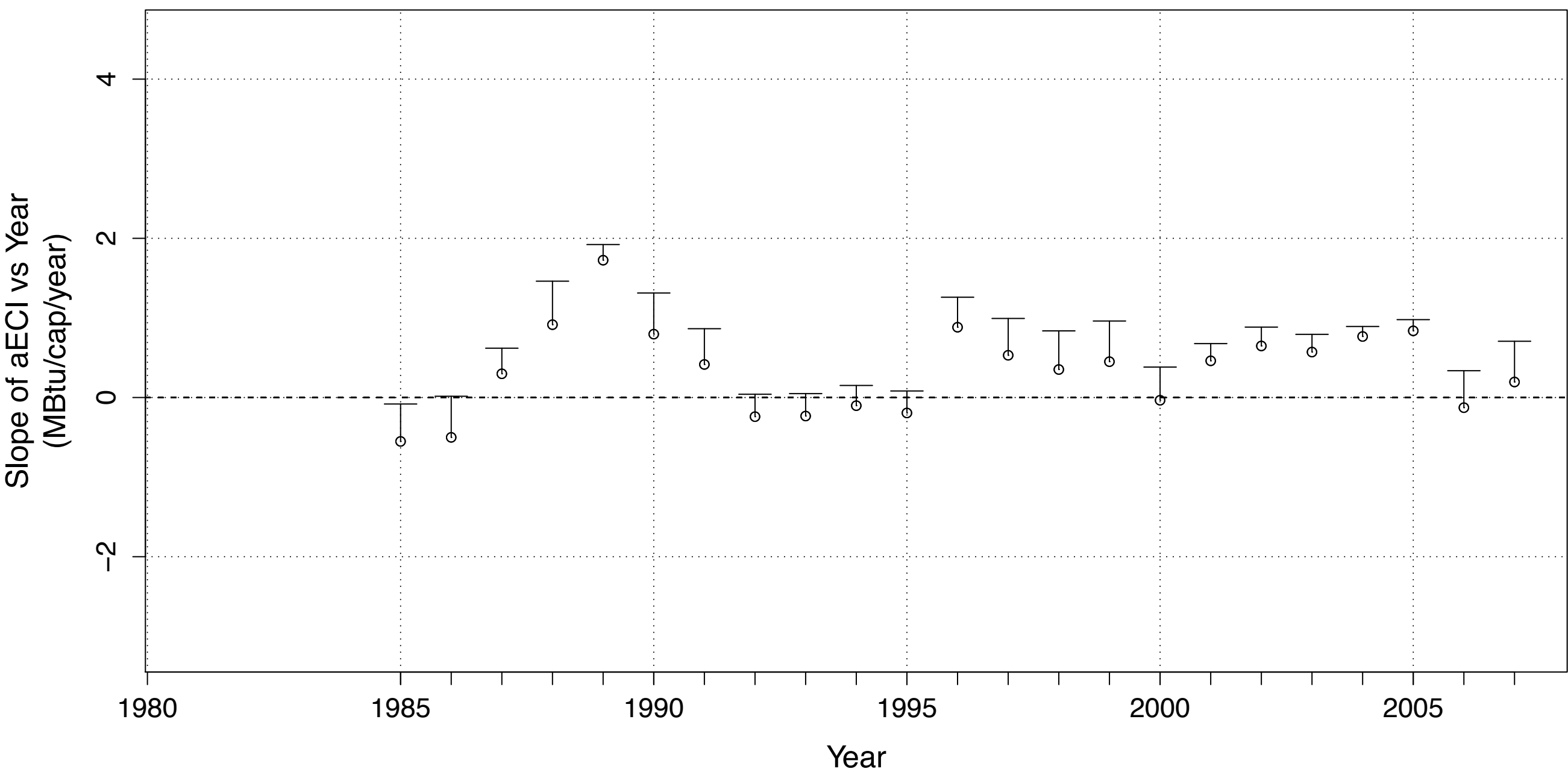
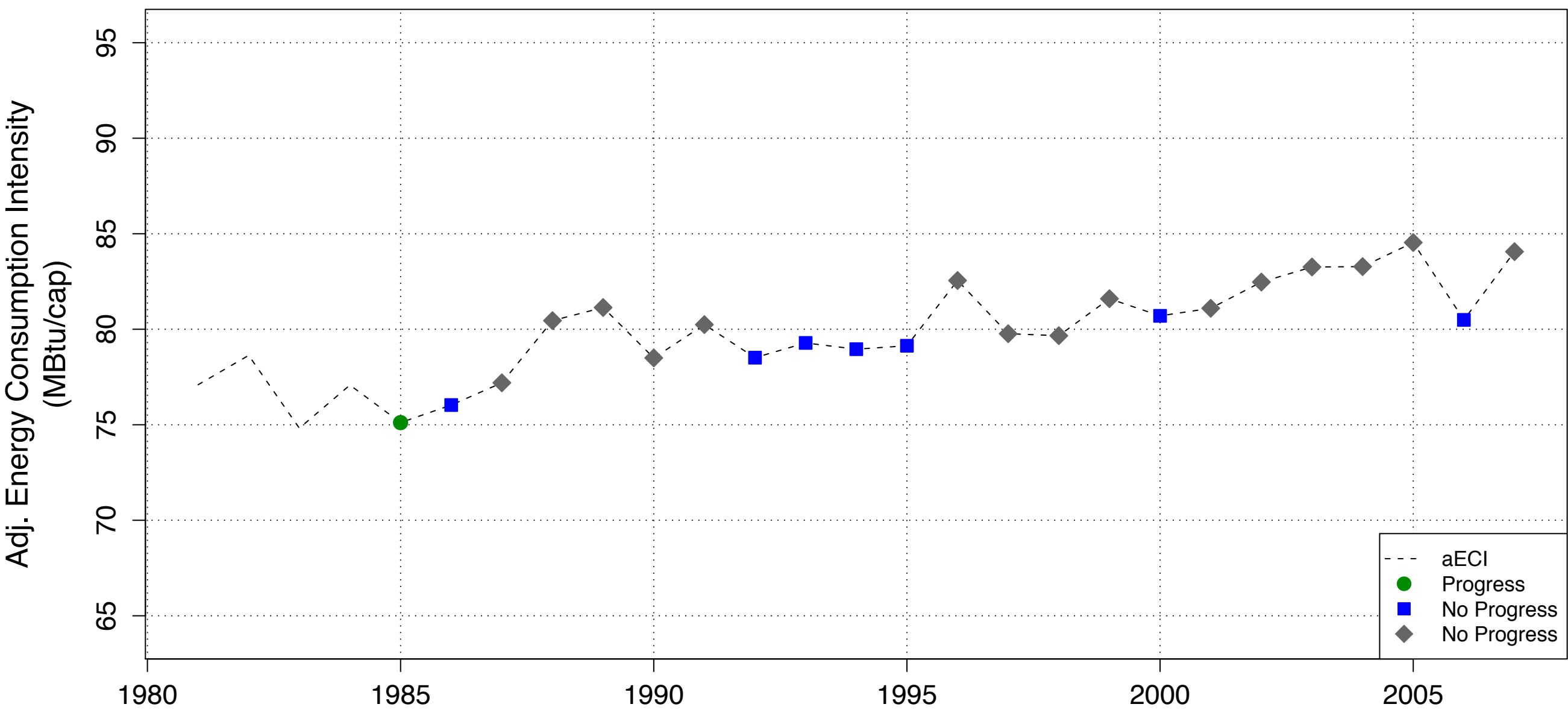

**KS -- Residential aECI with Progress Years Noted (top) and Slopes Over Previous 5 Years (below),
80 % Confidence Interval, with Weather Factors (HDD,CDD)**

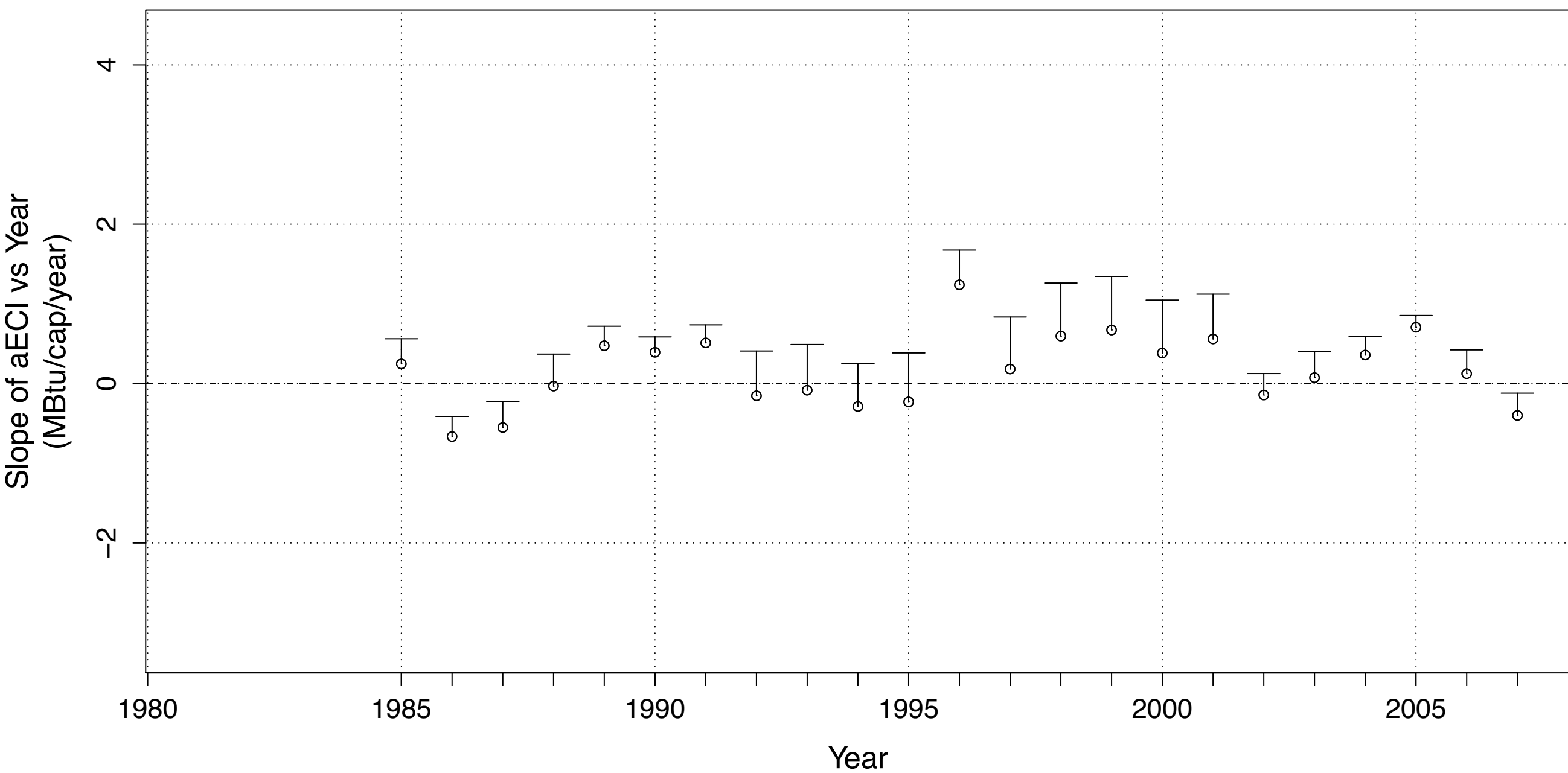
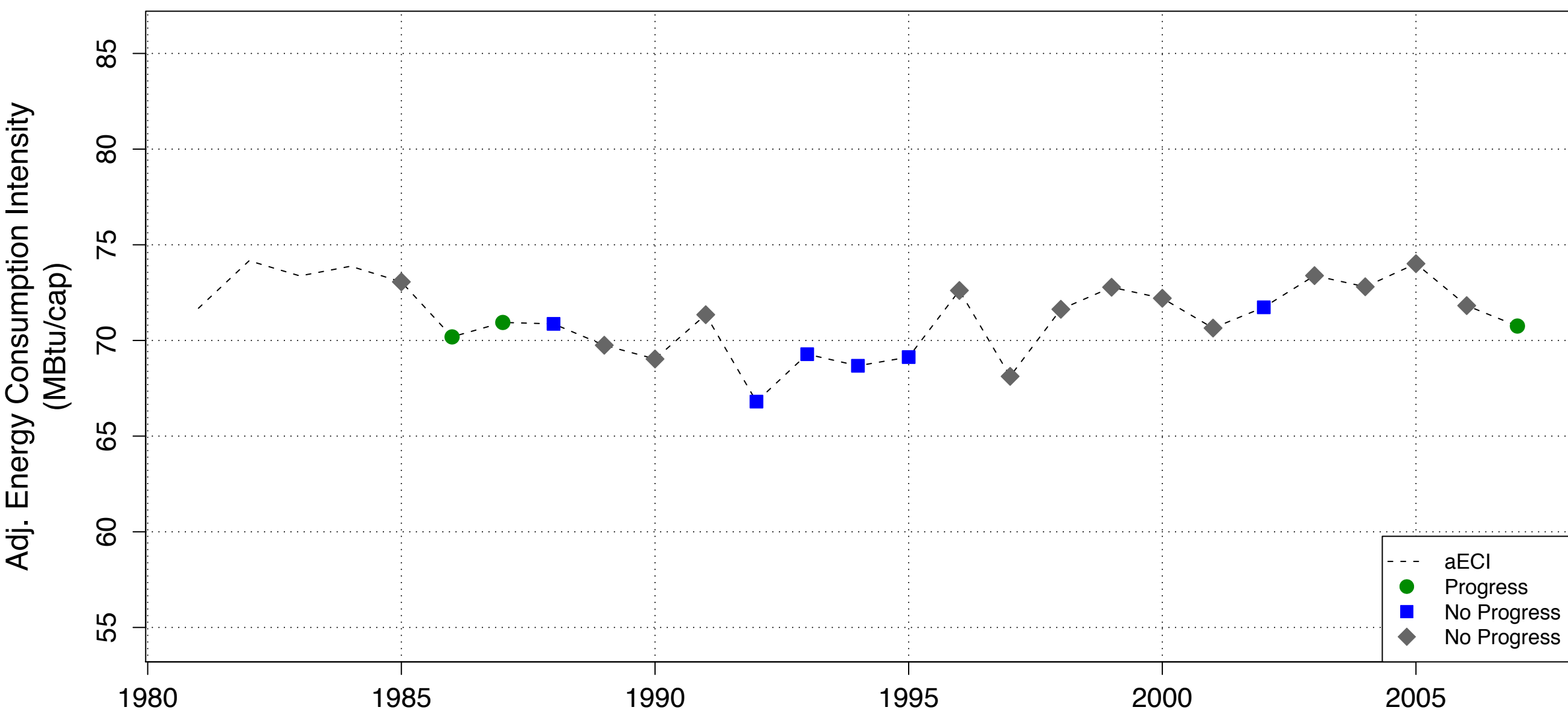

**KY -- Residential aECI with Progress Years Noted (top) and Slopes Over Previous 5 Years (below),
80 % Confidence Interval, with Weather Factors (HDD,CDD)**

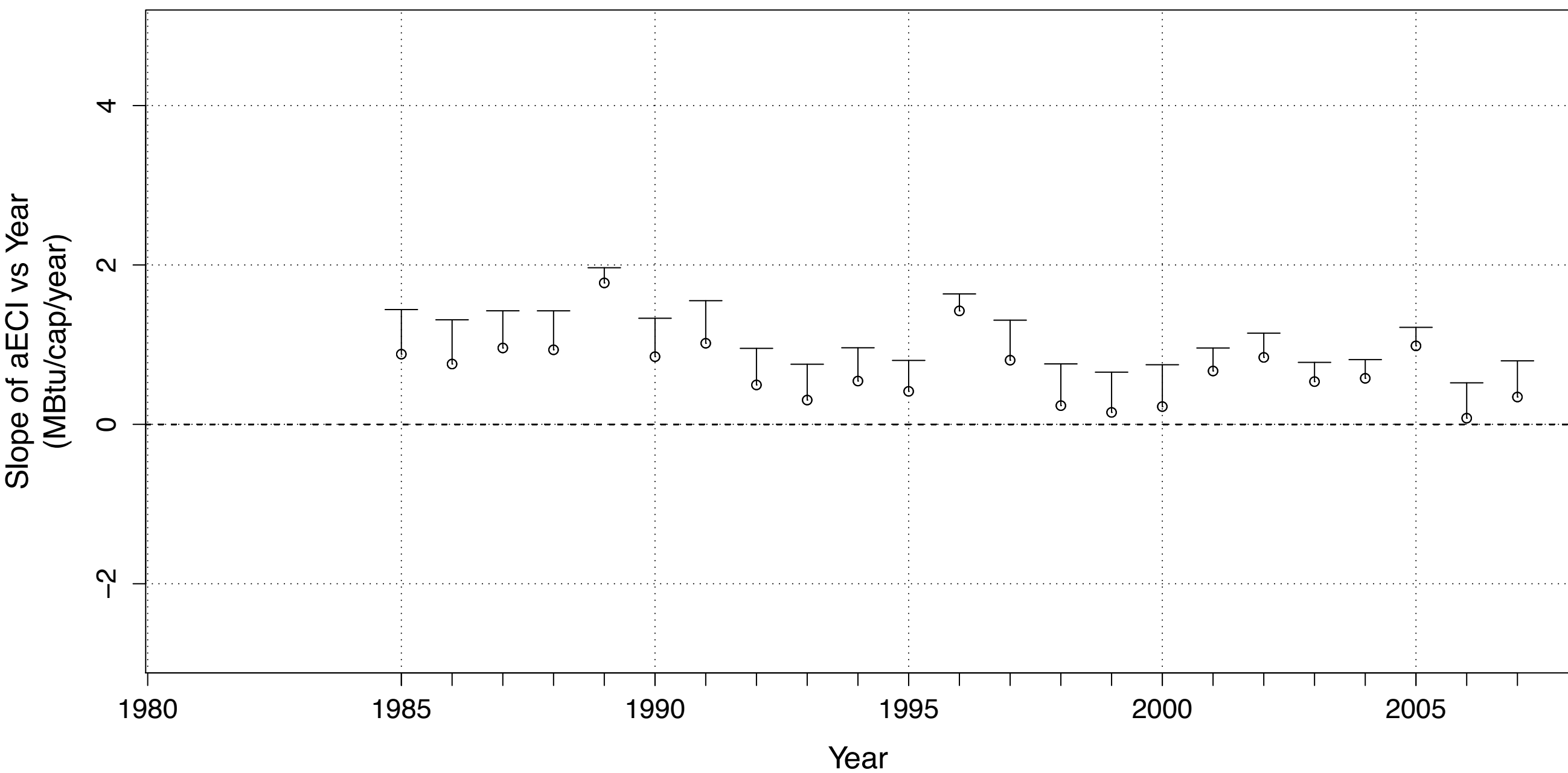
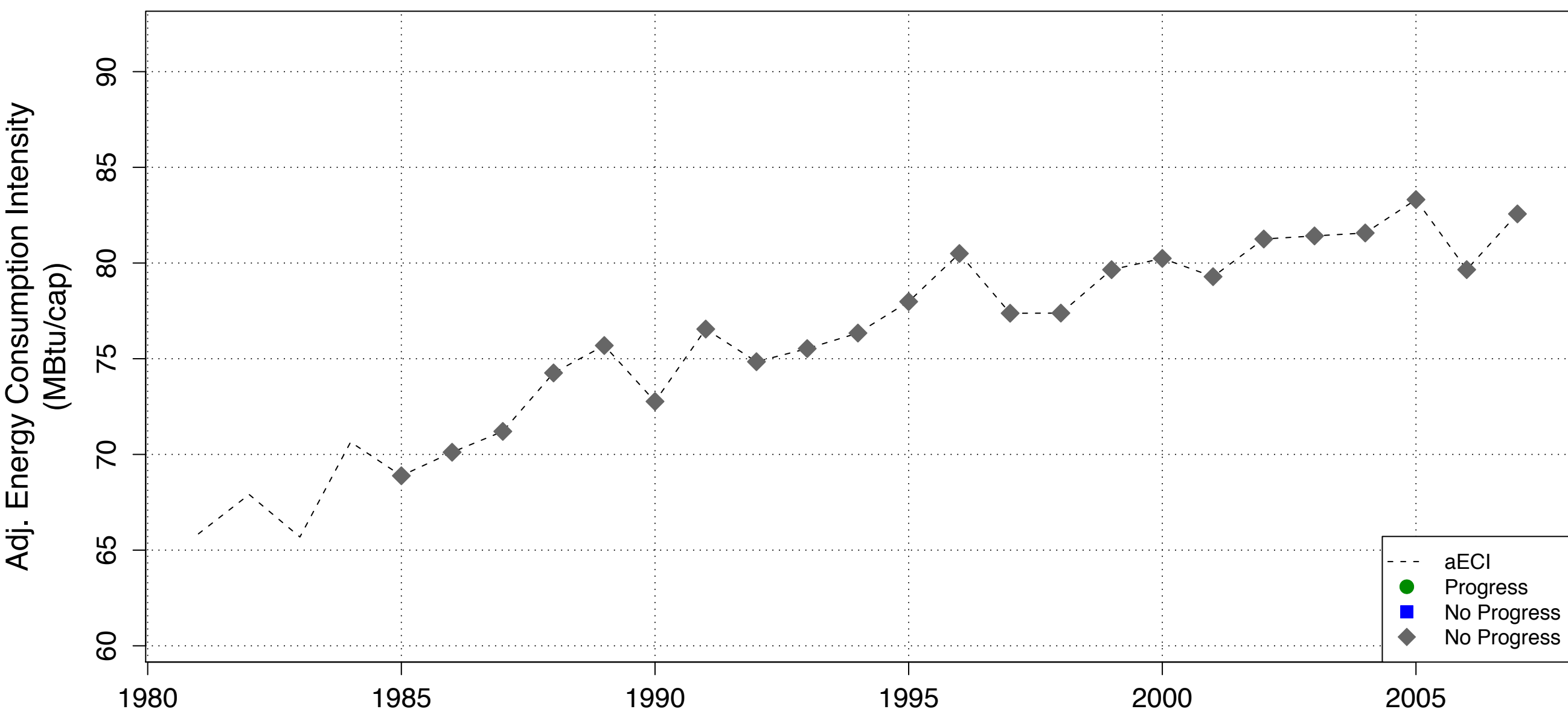

**LA -- Residential aECI with Progress Years Noted (top) and Slopes Over Previous 5 Years (below),
80 % Confidence Interval, with Weather Factors (HDD,CDD)**

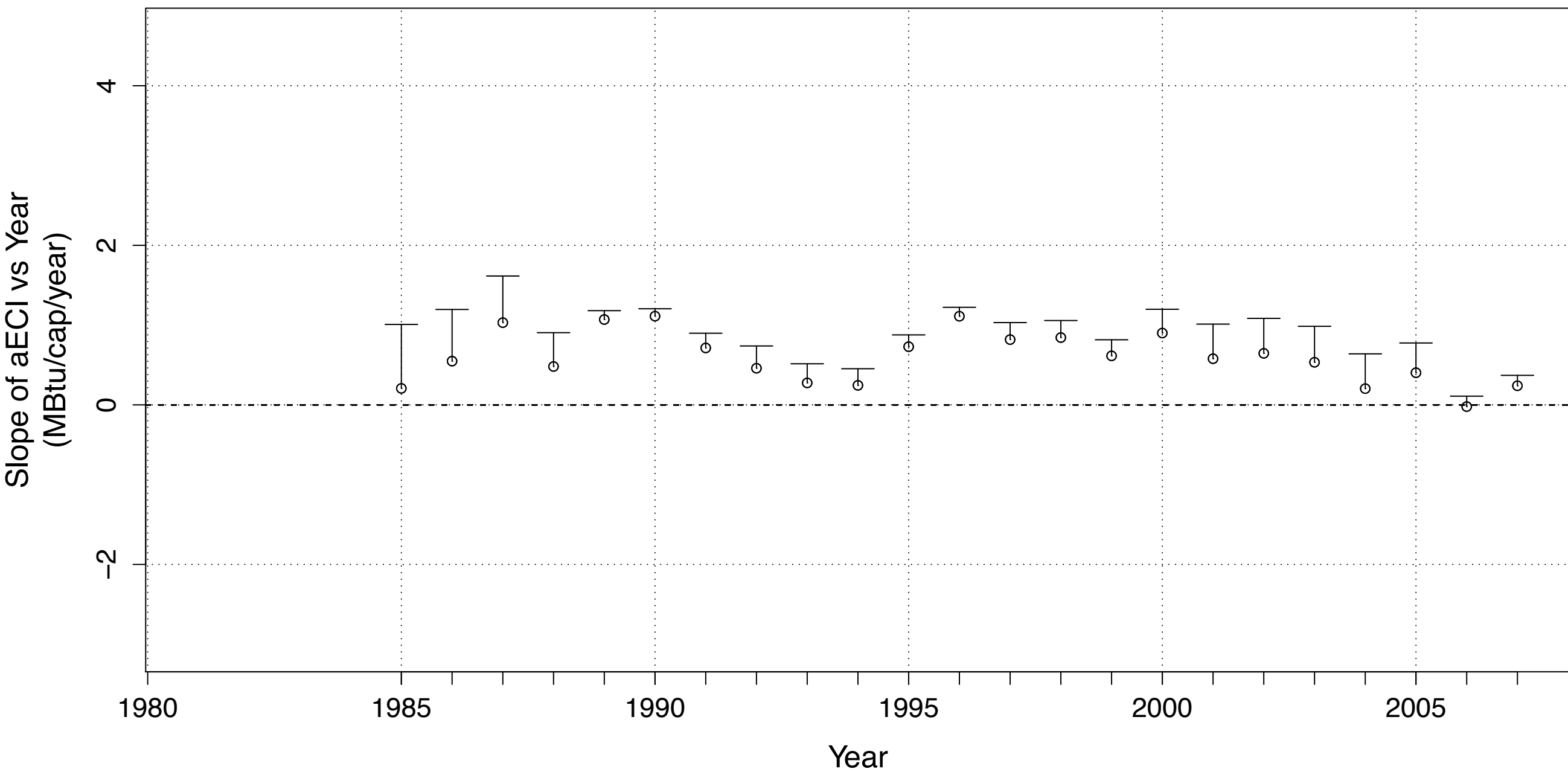
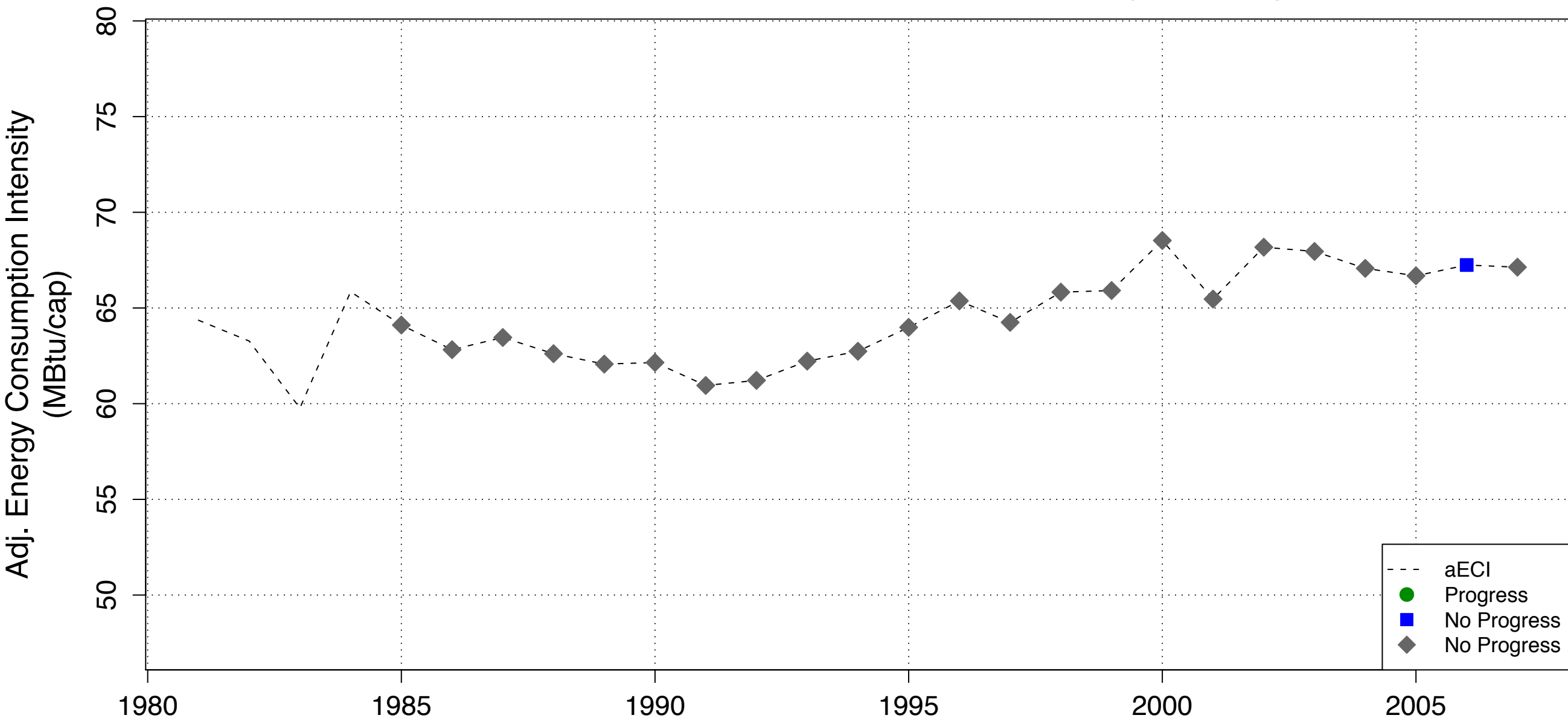

**MA -- Residential aECI with Progress Years Noted (top) and Slopes Over Previous 5 Years (below),
80 % Confidence Interval, with Weather Factors (HDD,CDD)**

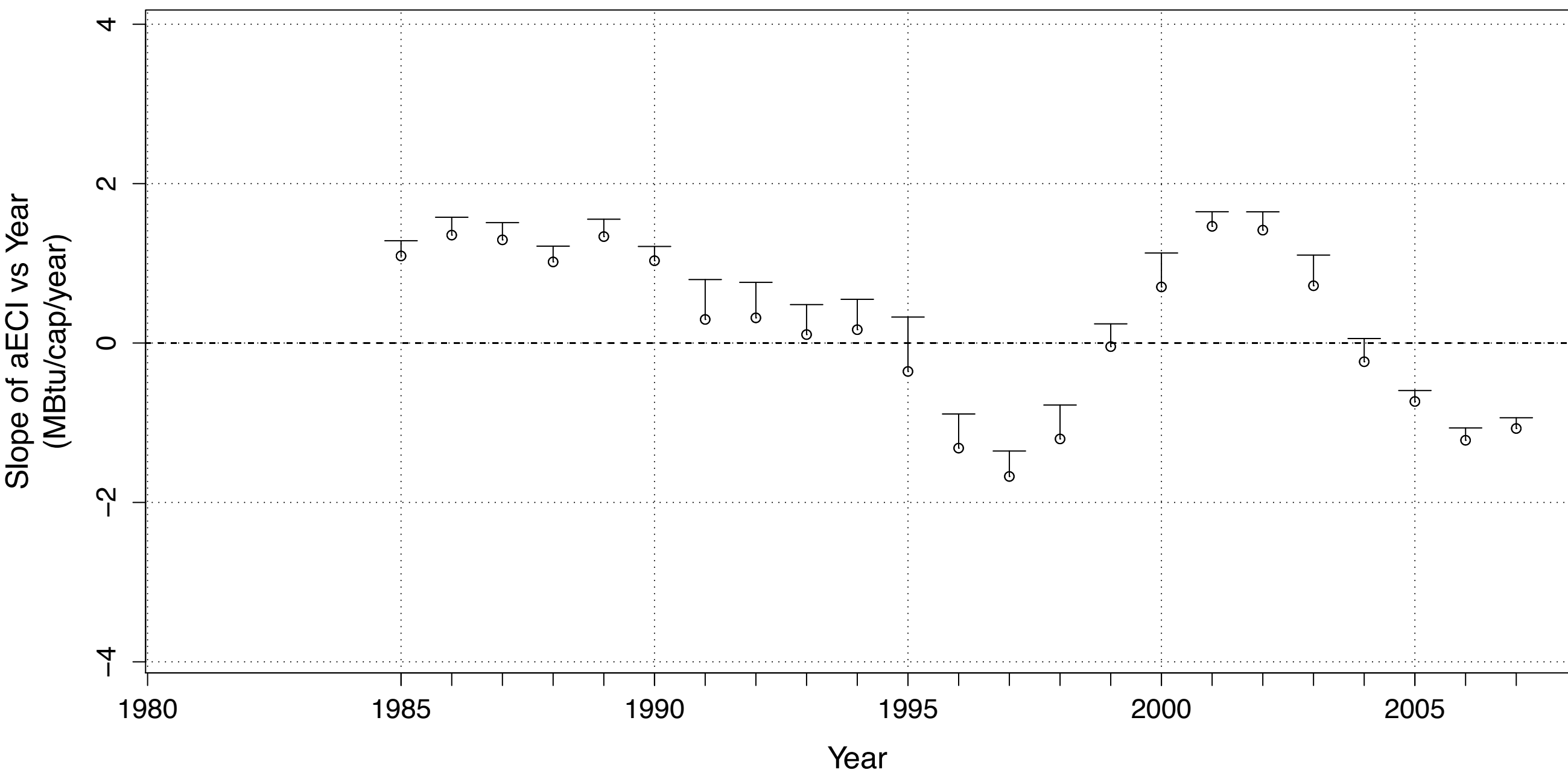
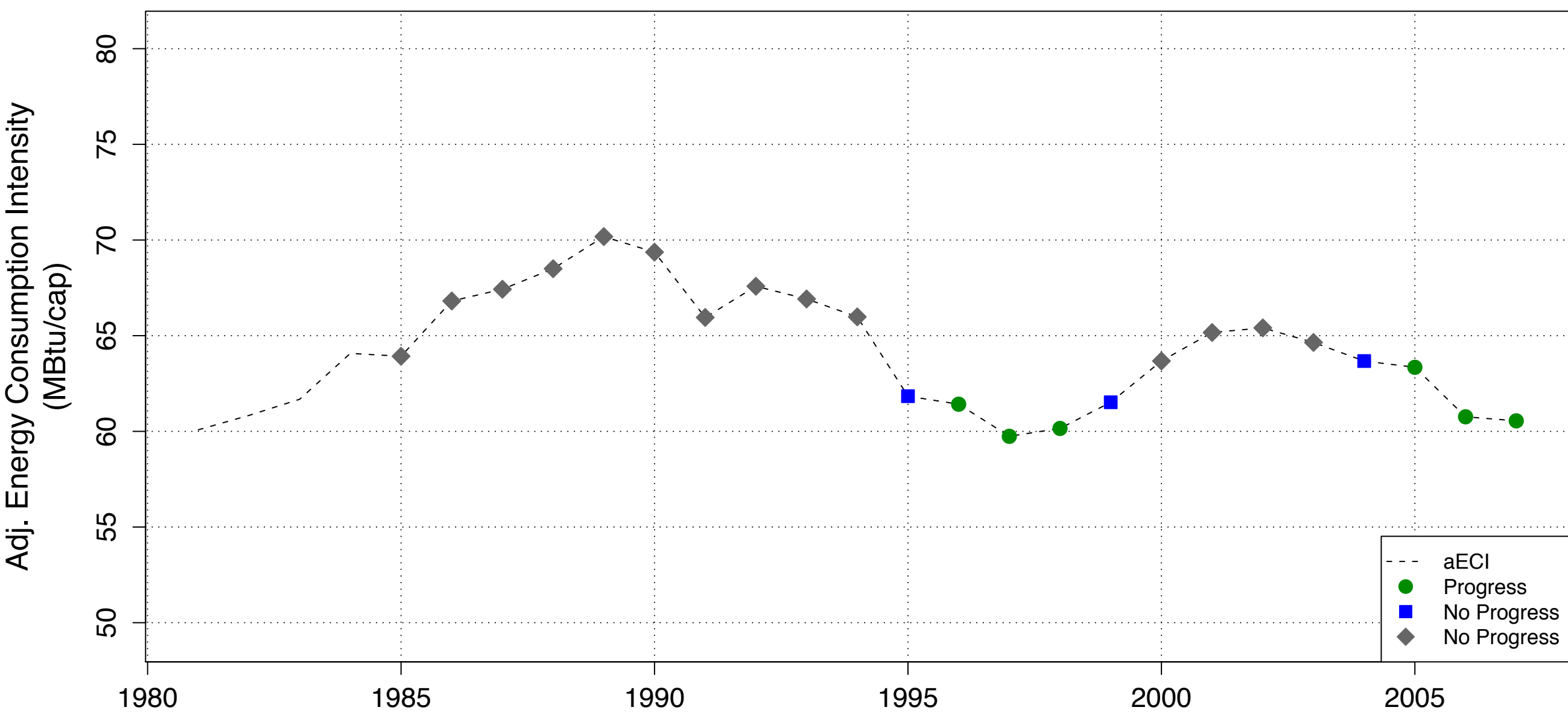

**MD -- Residential aECI with Progress Years Noted (top) and Slopes Over Previous 5 Years (below),
80 % Confidence Interval, with Weather Factors (HDD,CDD)**

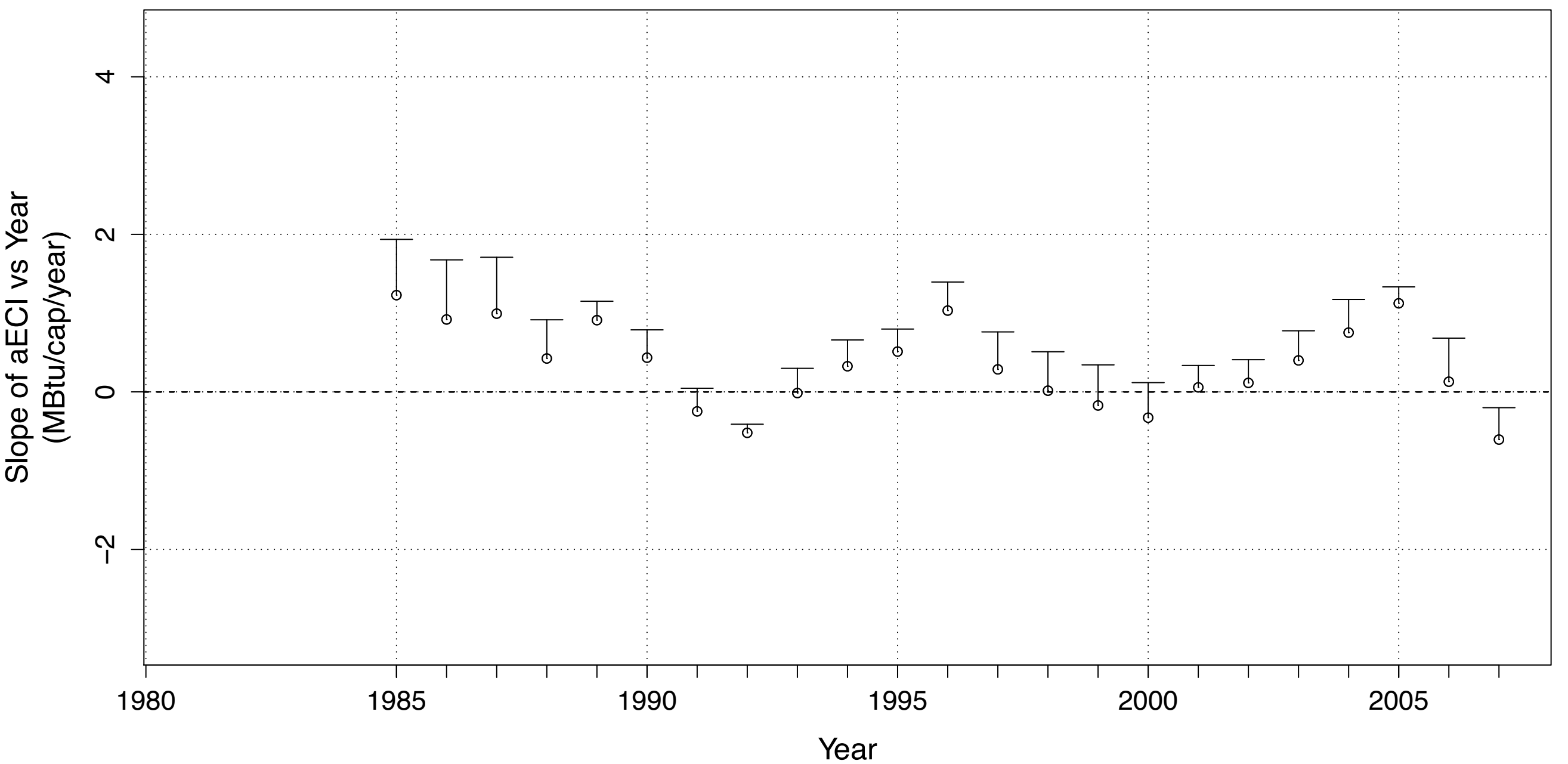
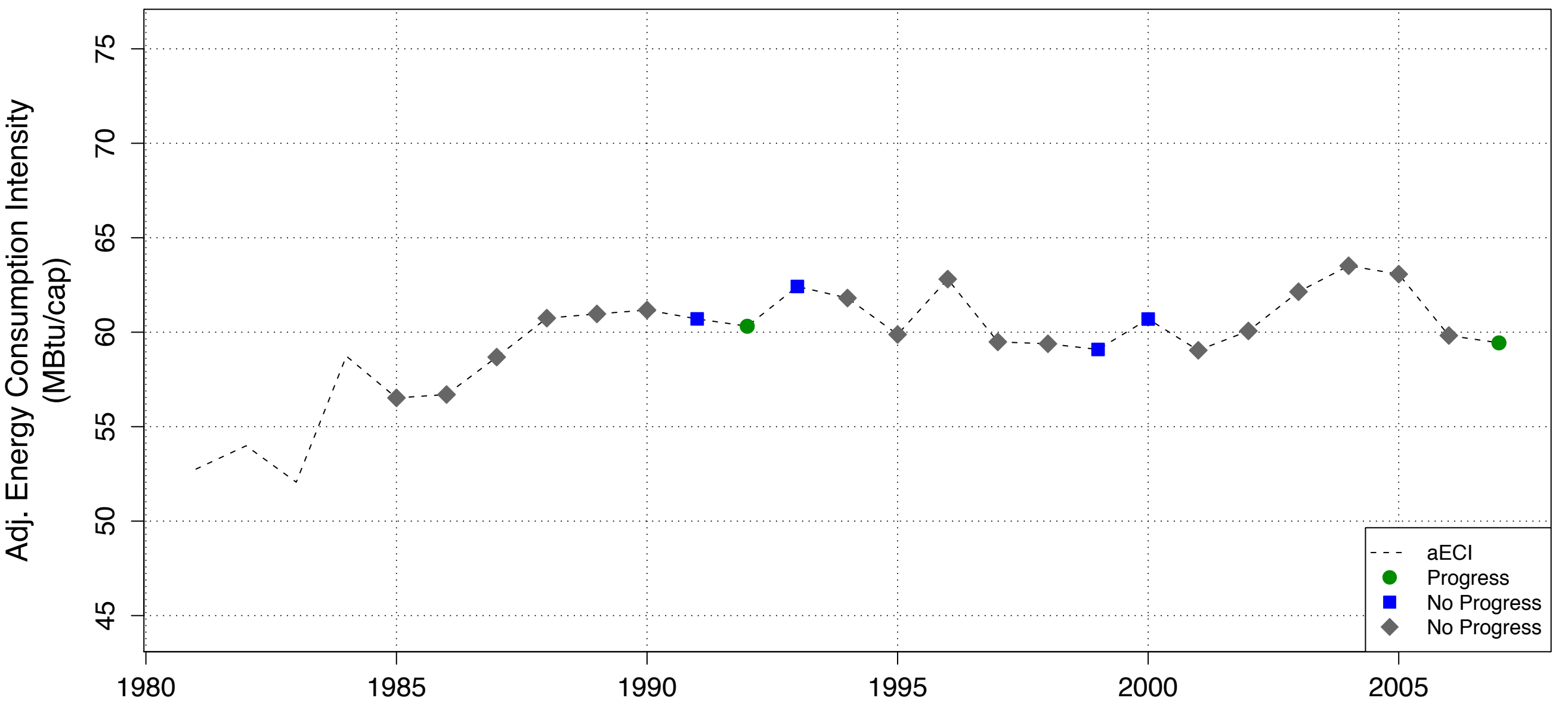

**ME -- Residential aECI with Progress Years Noted (top) and Slopes Over Previous 5 Years (below),
80 % Confidence Interval, with Weather Factors (HDD,CDD)**

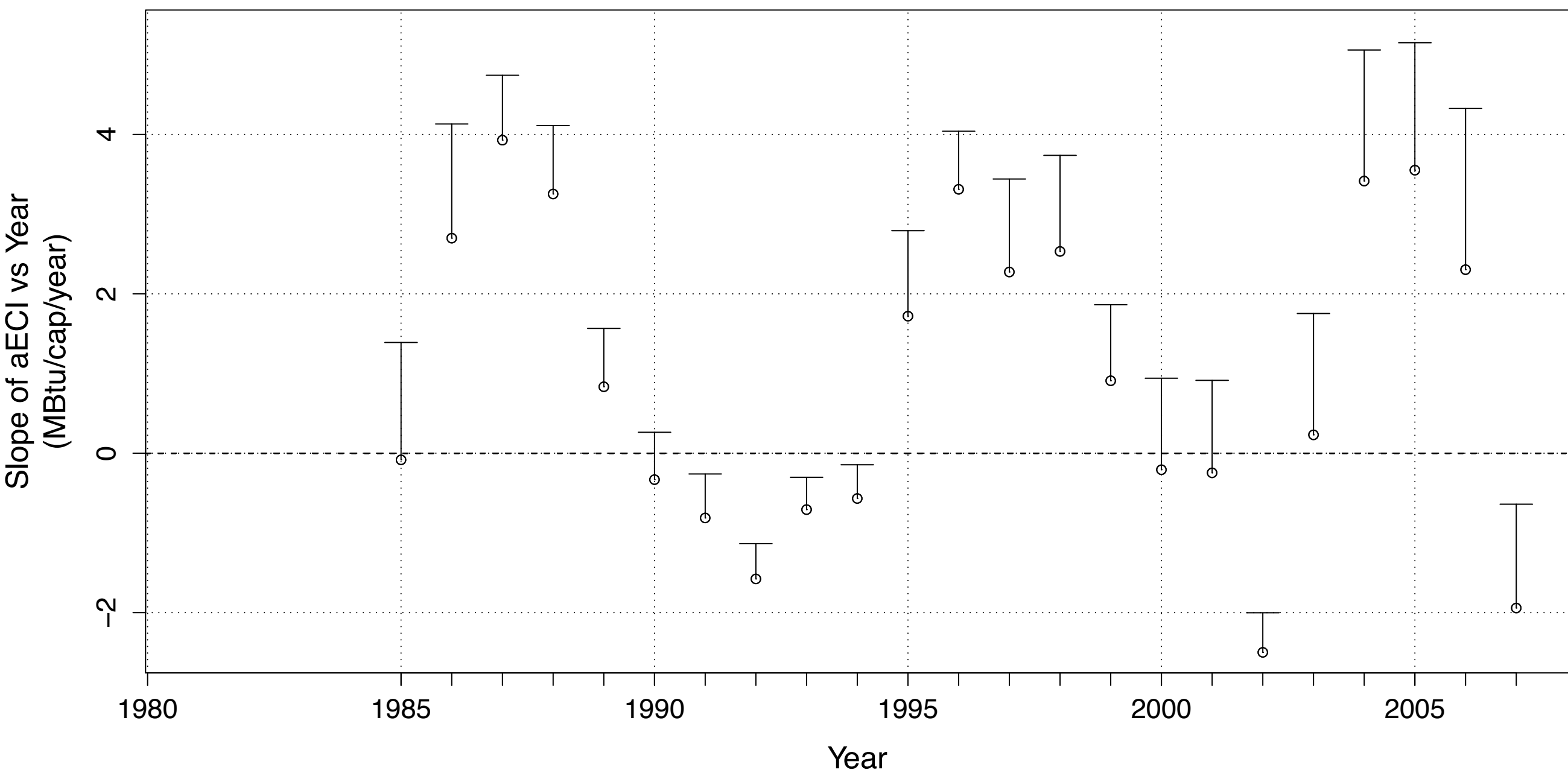
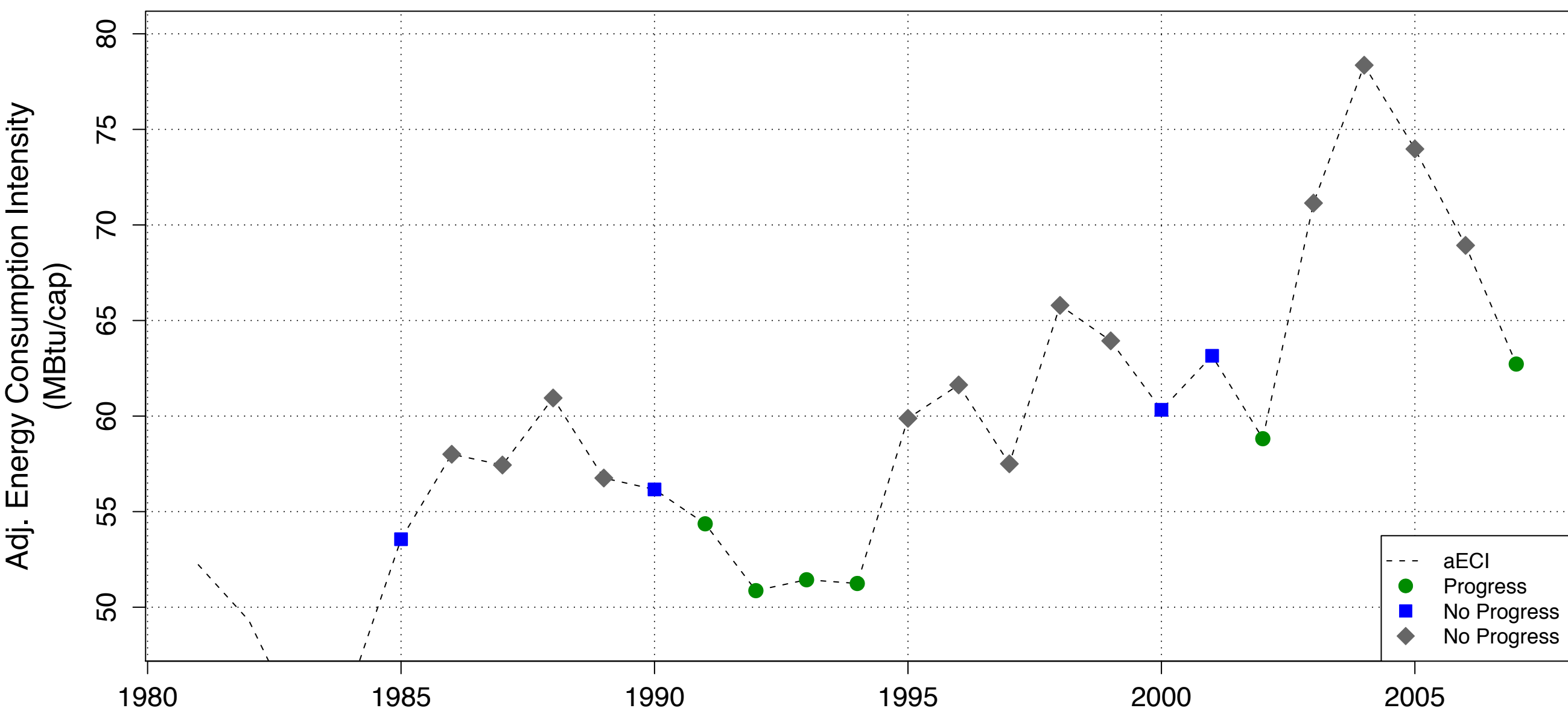

**MI -- Residential aECI with Progress Years Noted (top) and Slopes Over Previous 5 Years (below),
80 % Confidence Interval, with Weather Factors (HDD,CDD)**

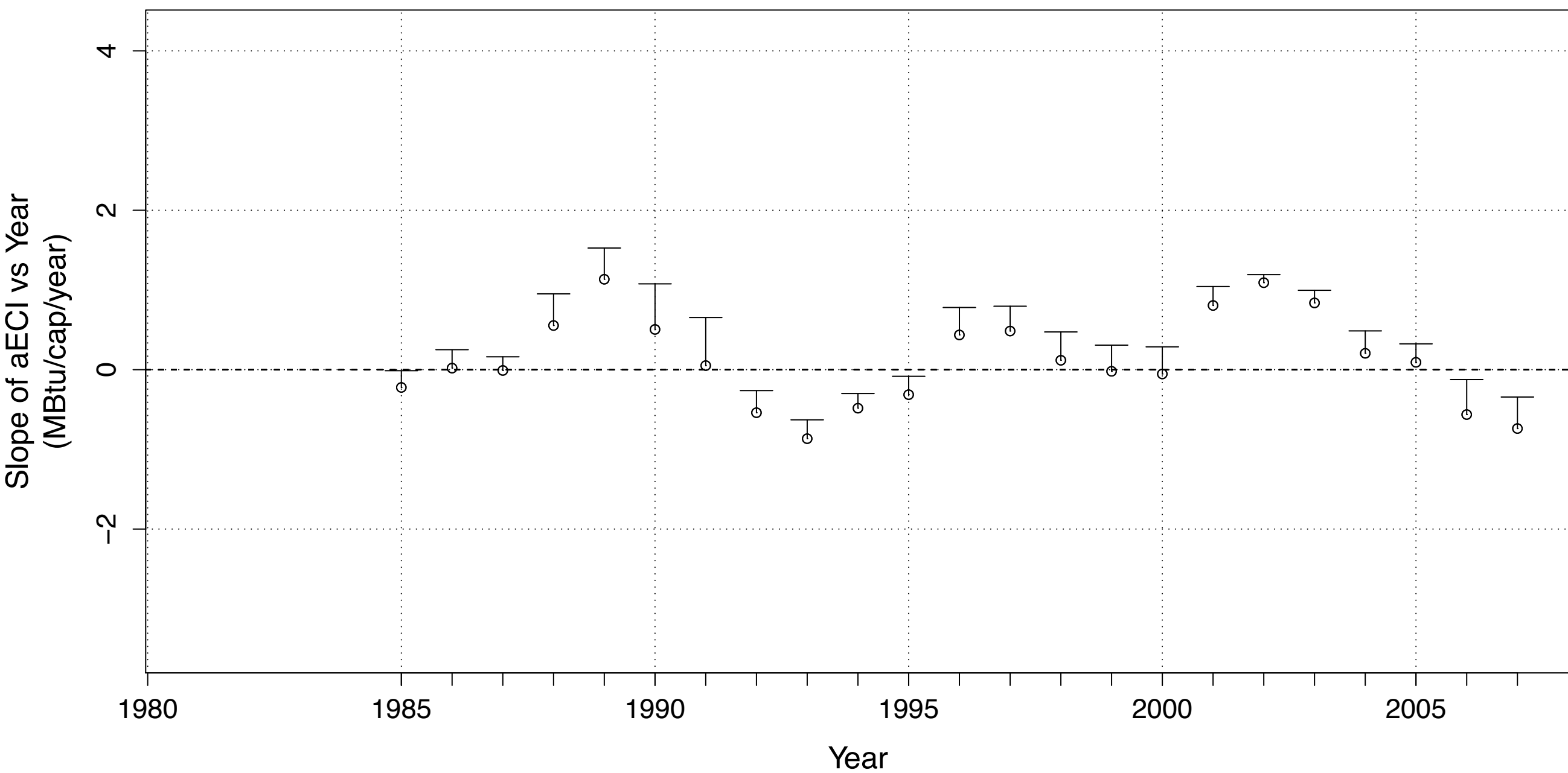
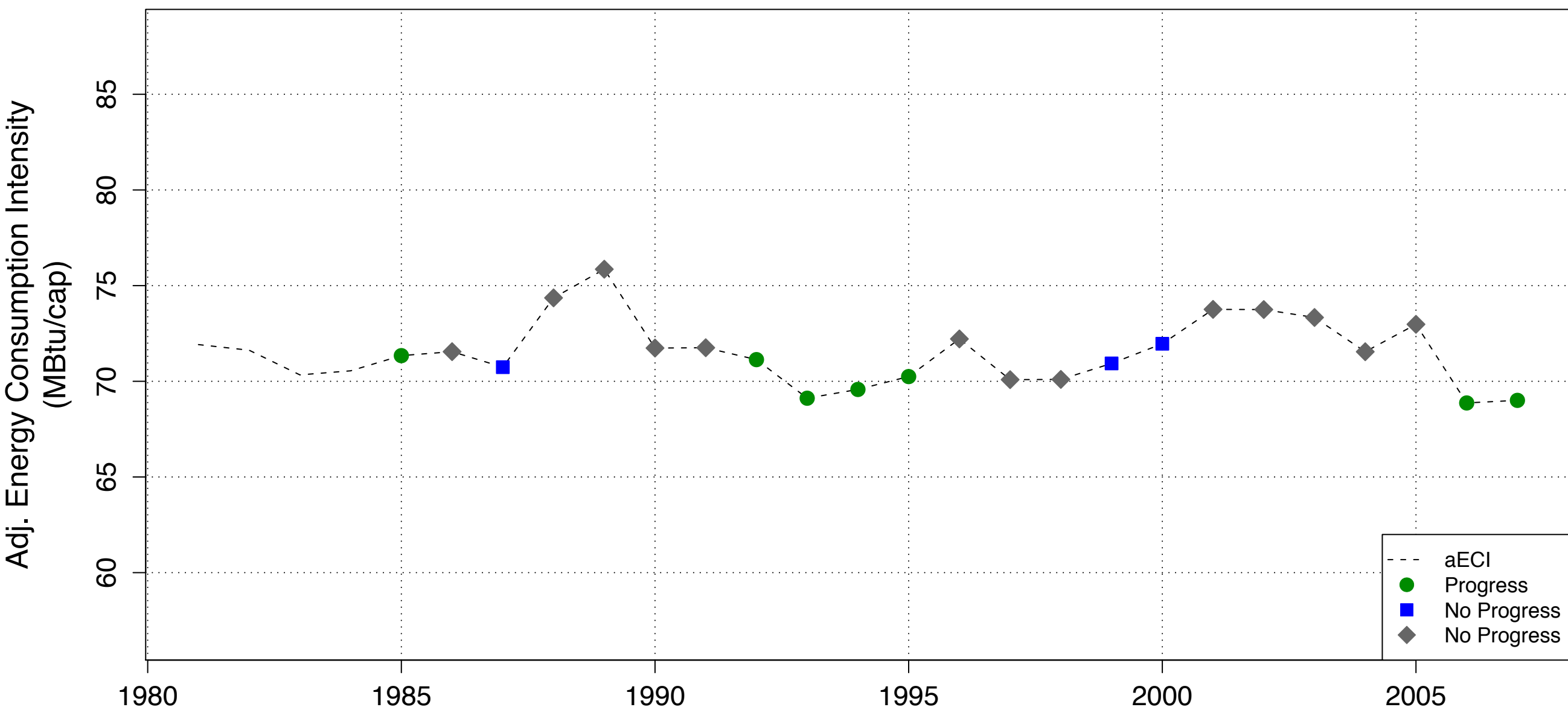

**MN -- Residential aECI with Progress Years Noted (top) and Slopes Over Previous 5 Years (below),
80 % Confidence Interval, with Weather Factors (HDD,CDD)**

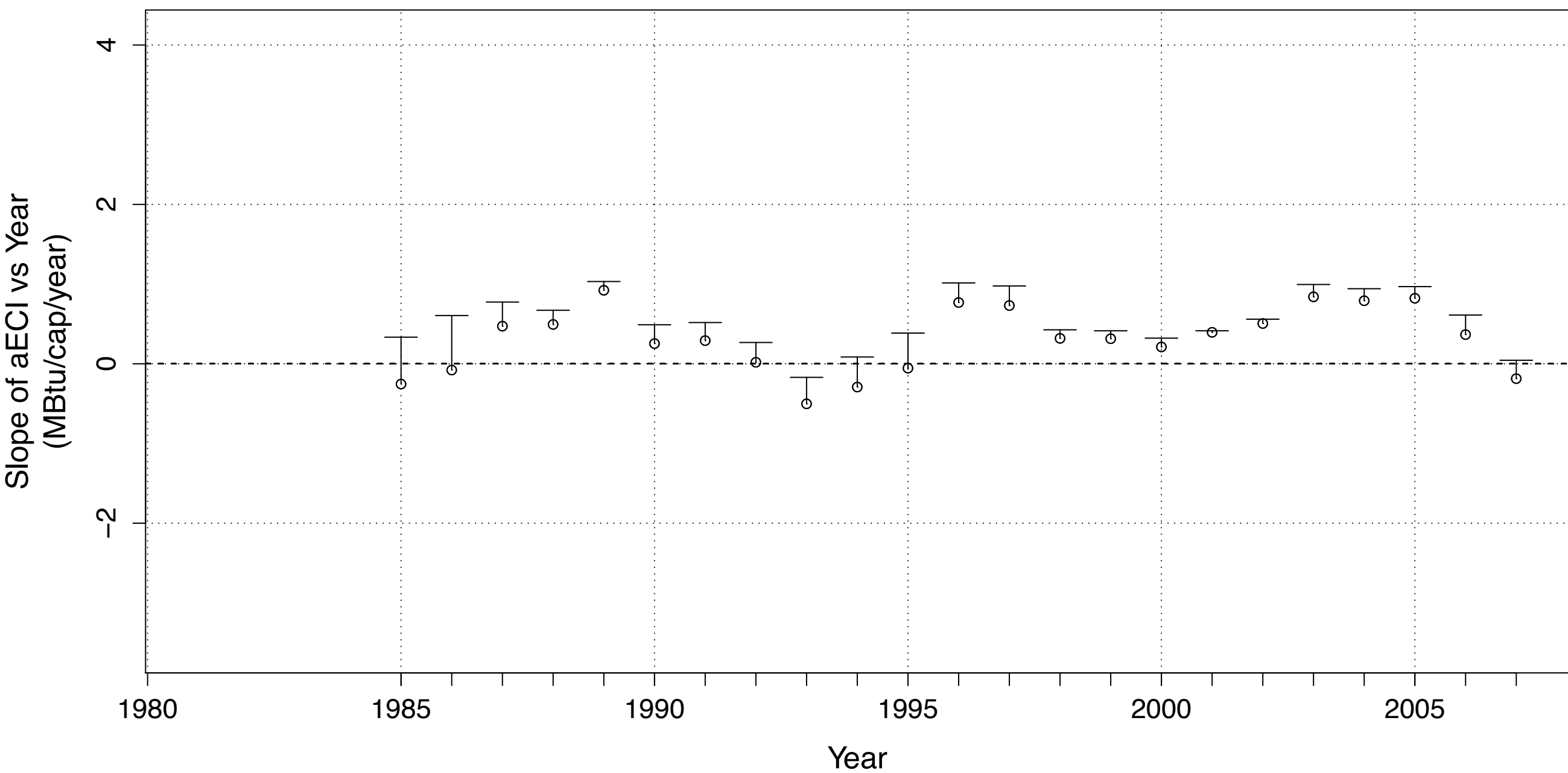
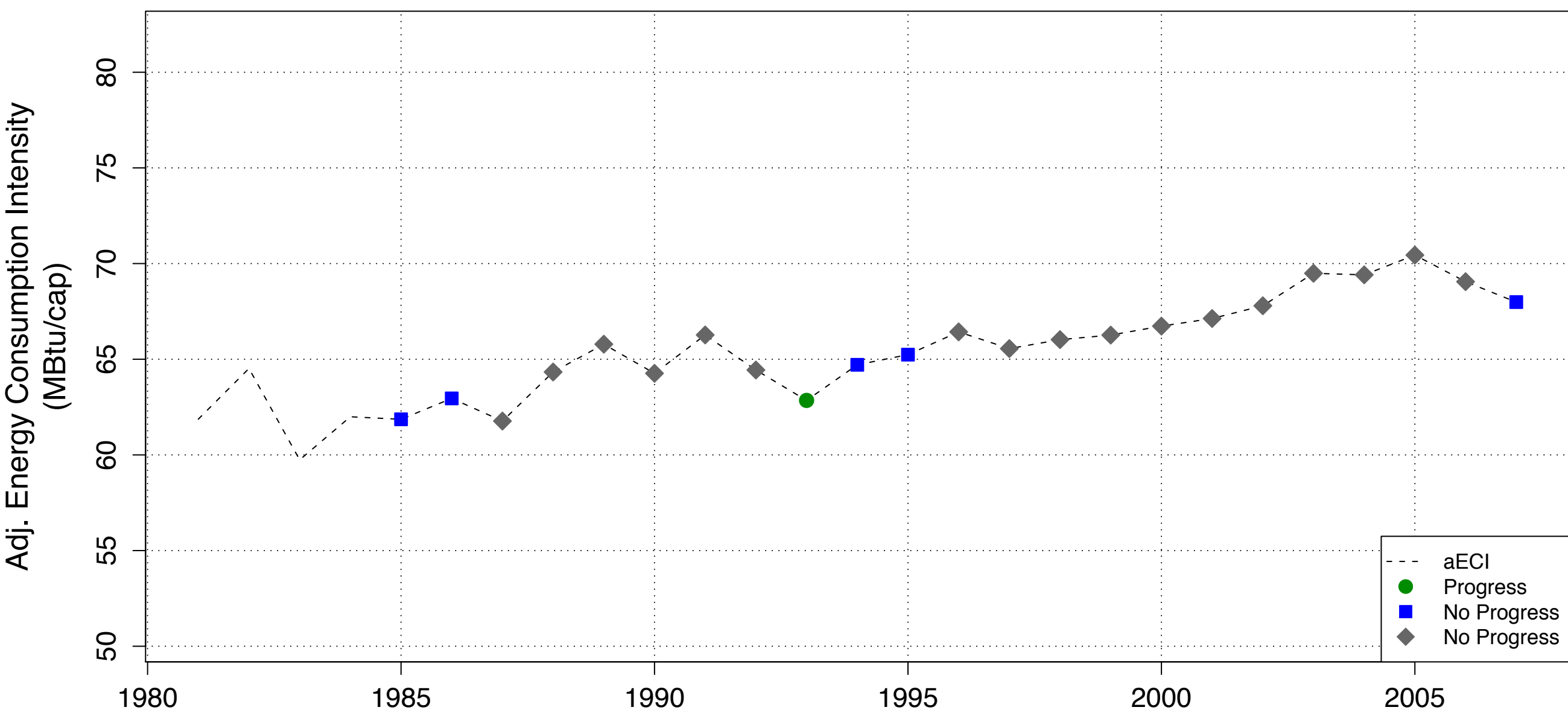

**MO -- Residential aECI with Progress Years Noted (top) and Slopes Over Previous 5 Years (below),
80 % Confidence Interval, with Weather Factors (HDD,CDD)**

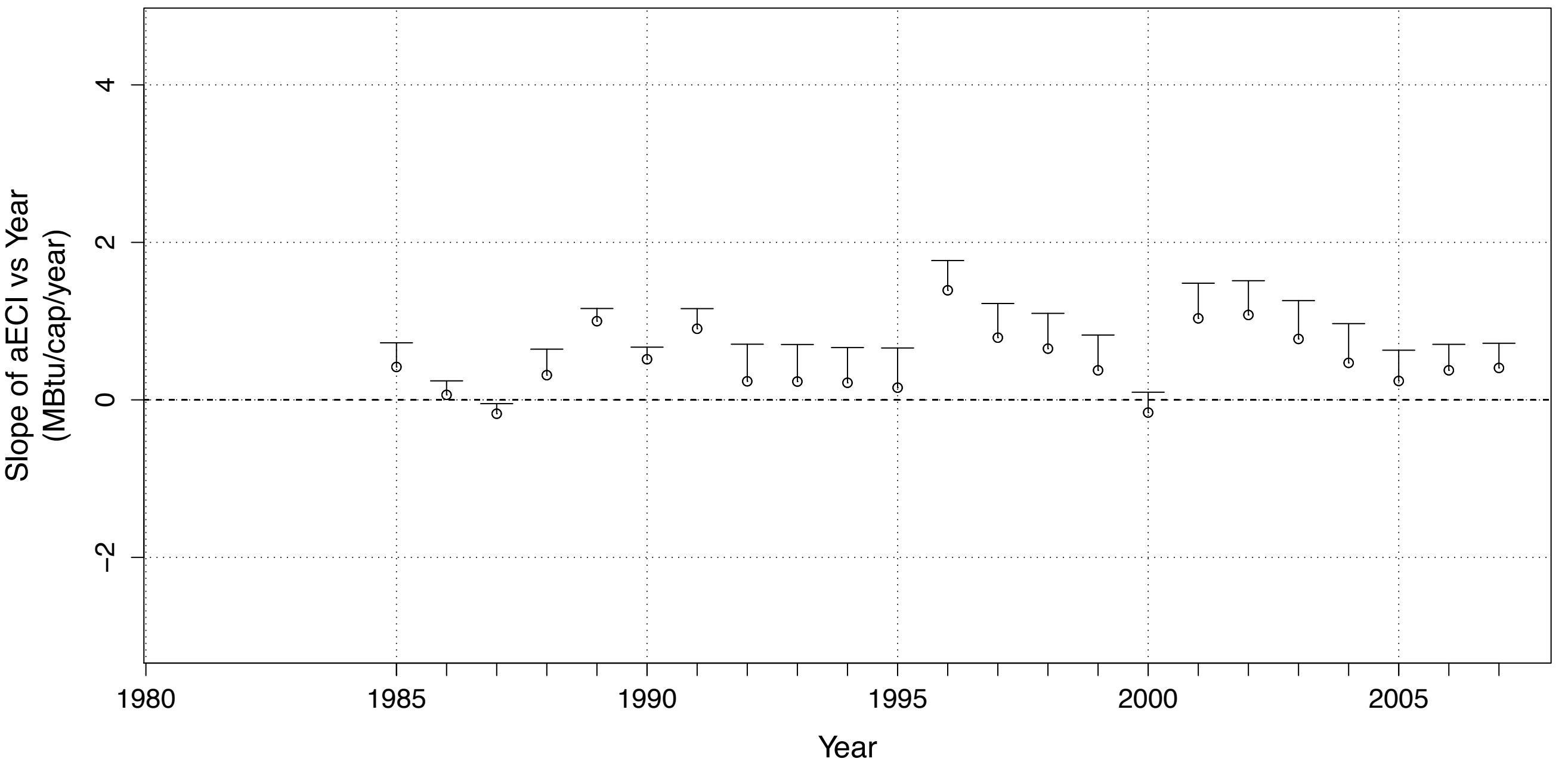
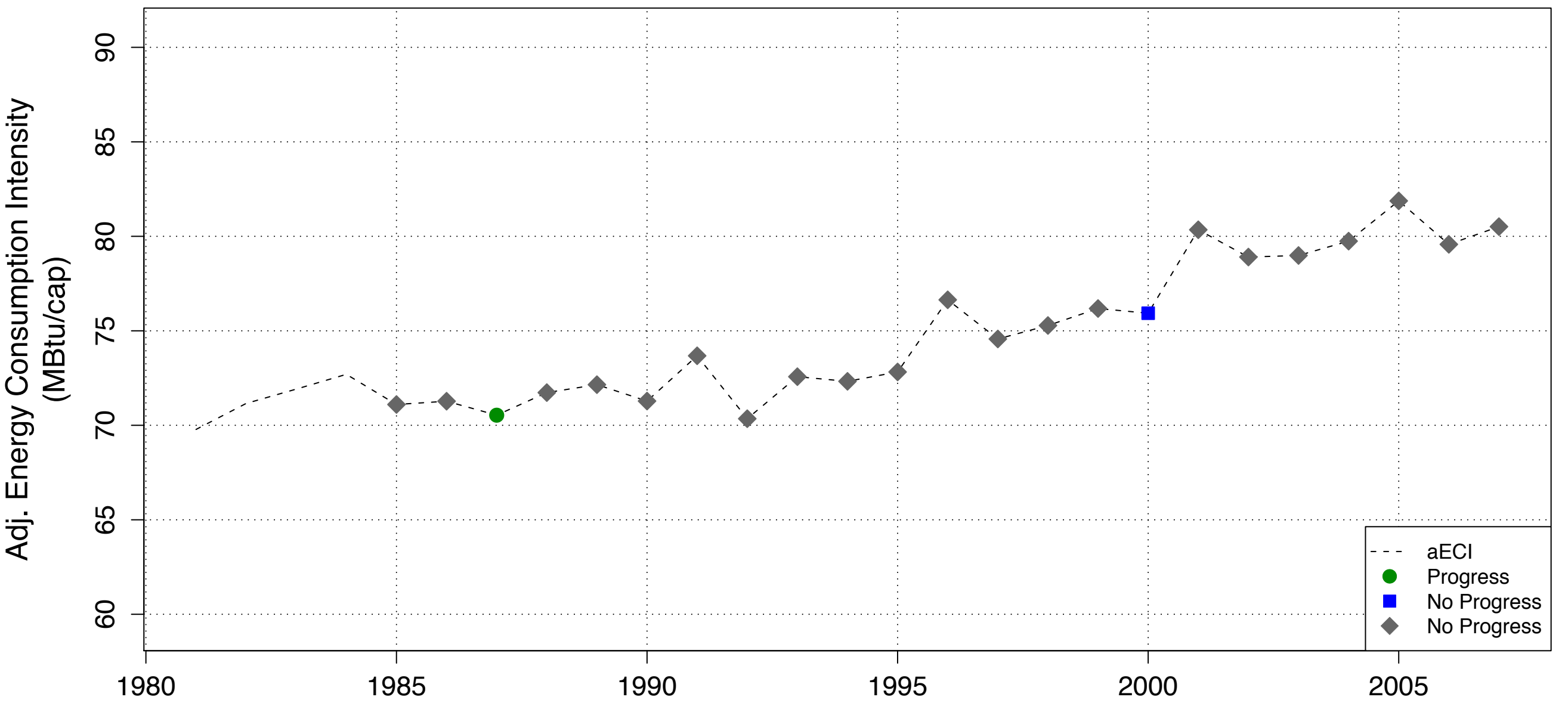

**MS -- Residential aECI with Progress Years Noted (top) and Slopes Over Previous 5 Years (below),
80 % Confidence Interval, with Weather Factors (HDD,CDD)**

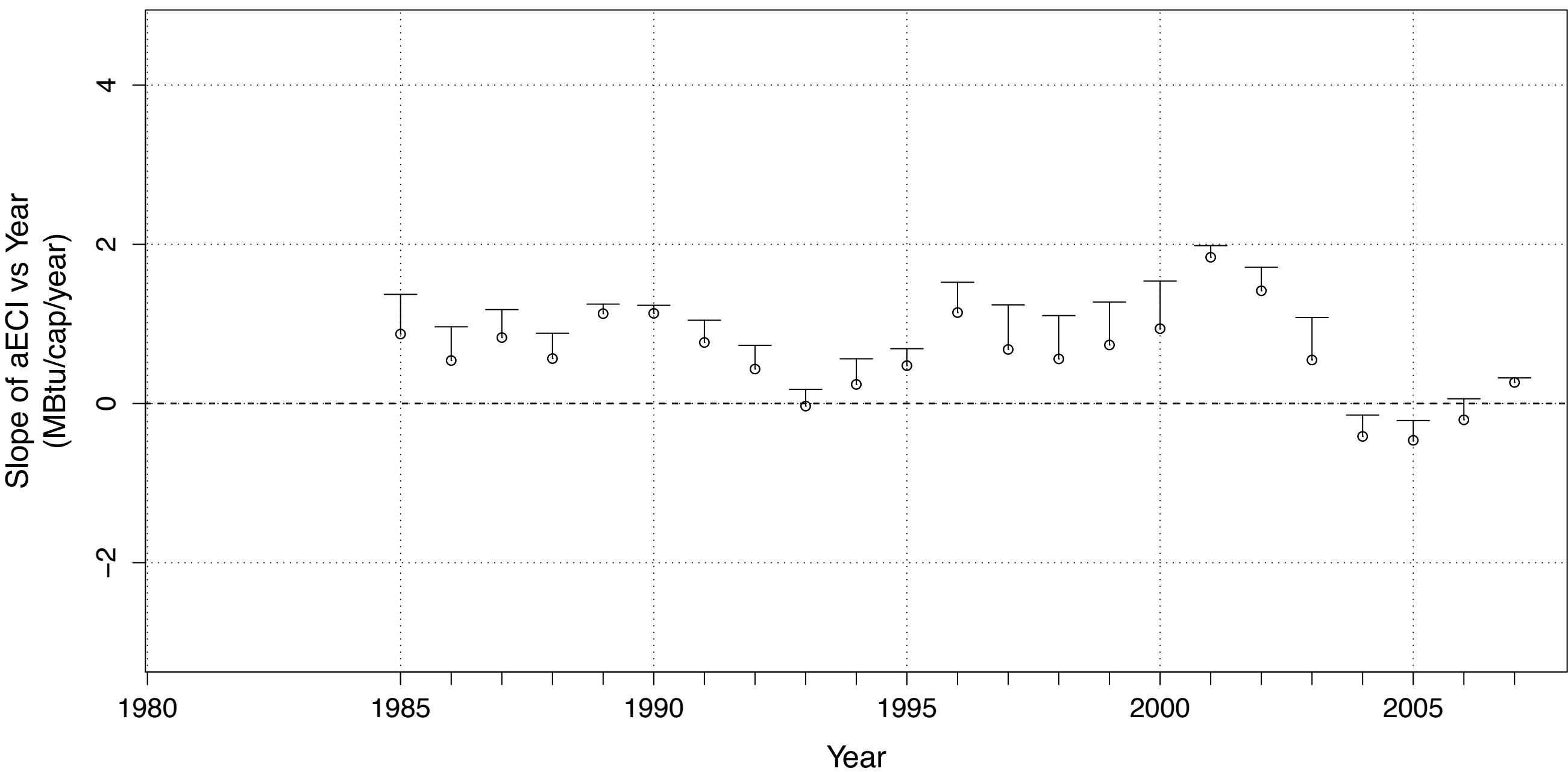
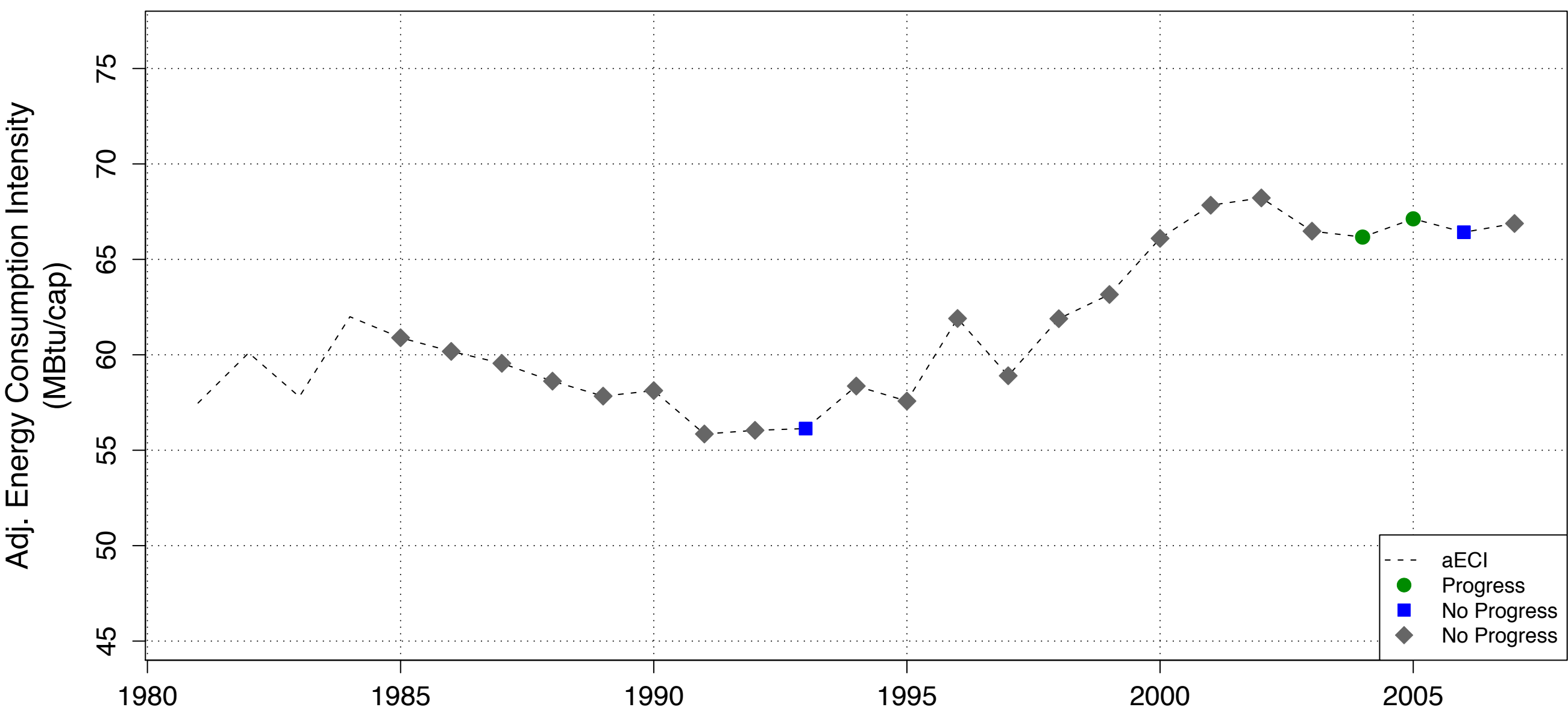

**MT -- Residential aECI with Progress Years Noted (top) and Slopes Over Previous 5 Years (below),
80 % Confidence Interval, with Weather Factors (HDD,CDD)**

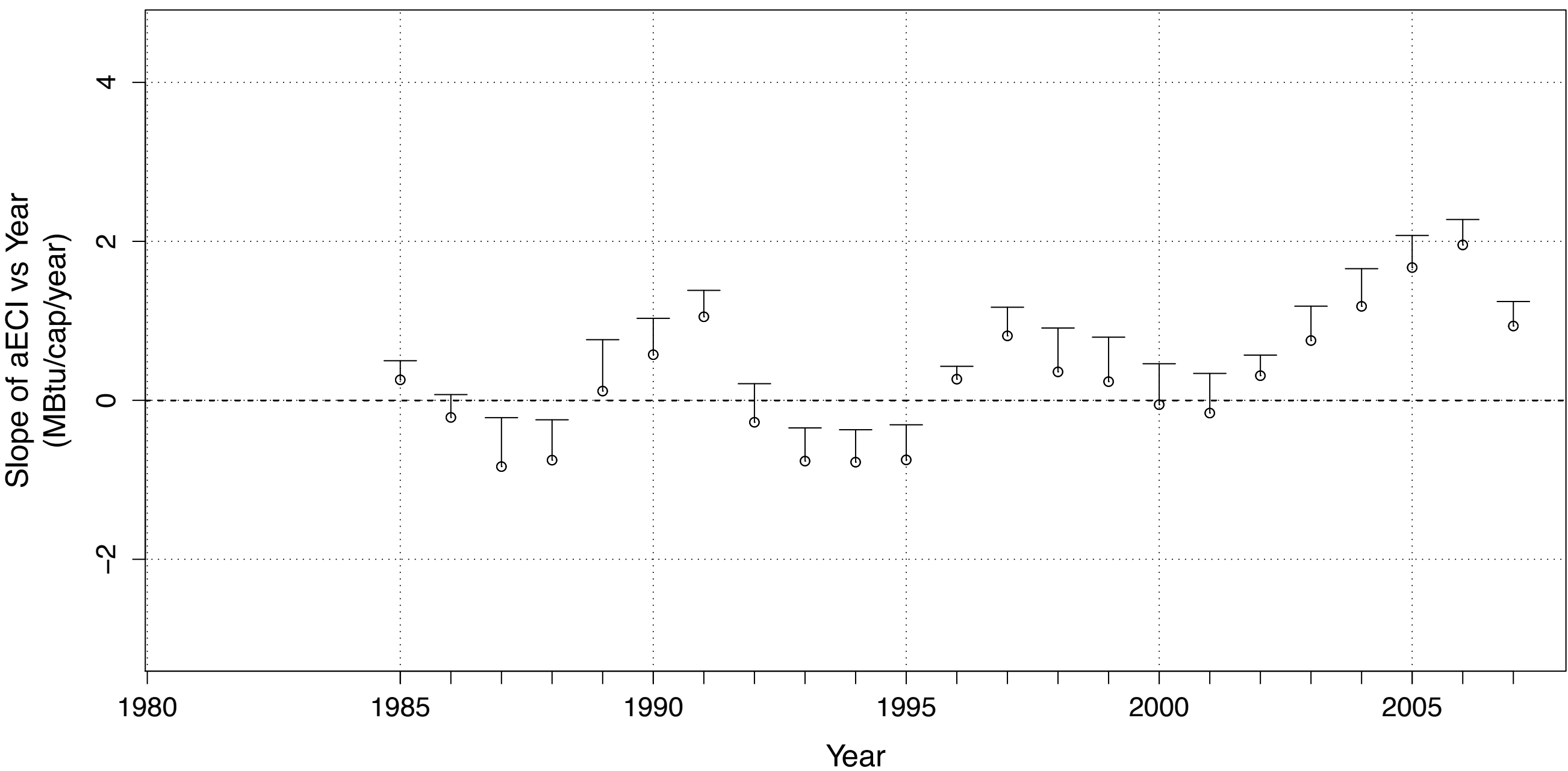
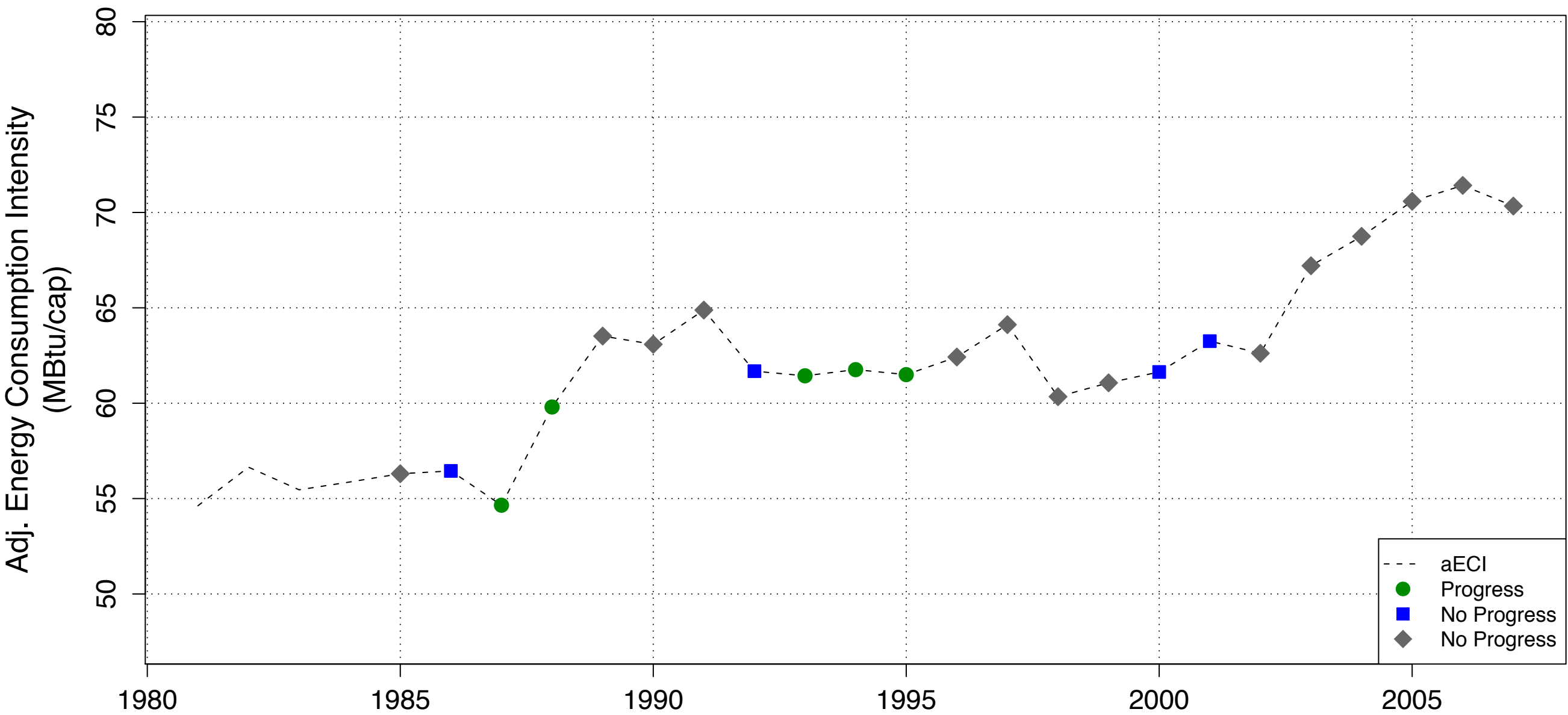

**NC -- Residential aECI with Progress Years Noted (top) and Slopes Over Previous 5 Years (below),
80 % Confidence Interval, with Weather Factors (HDD,CDD)**

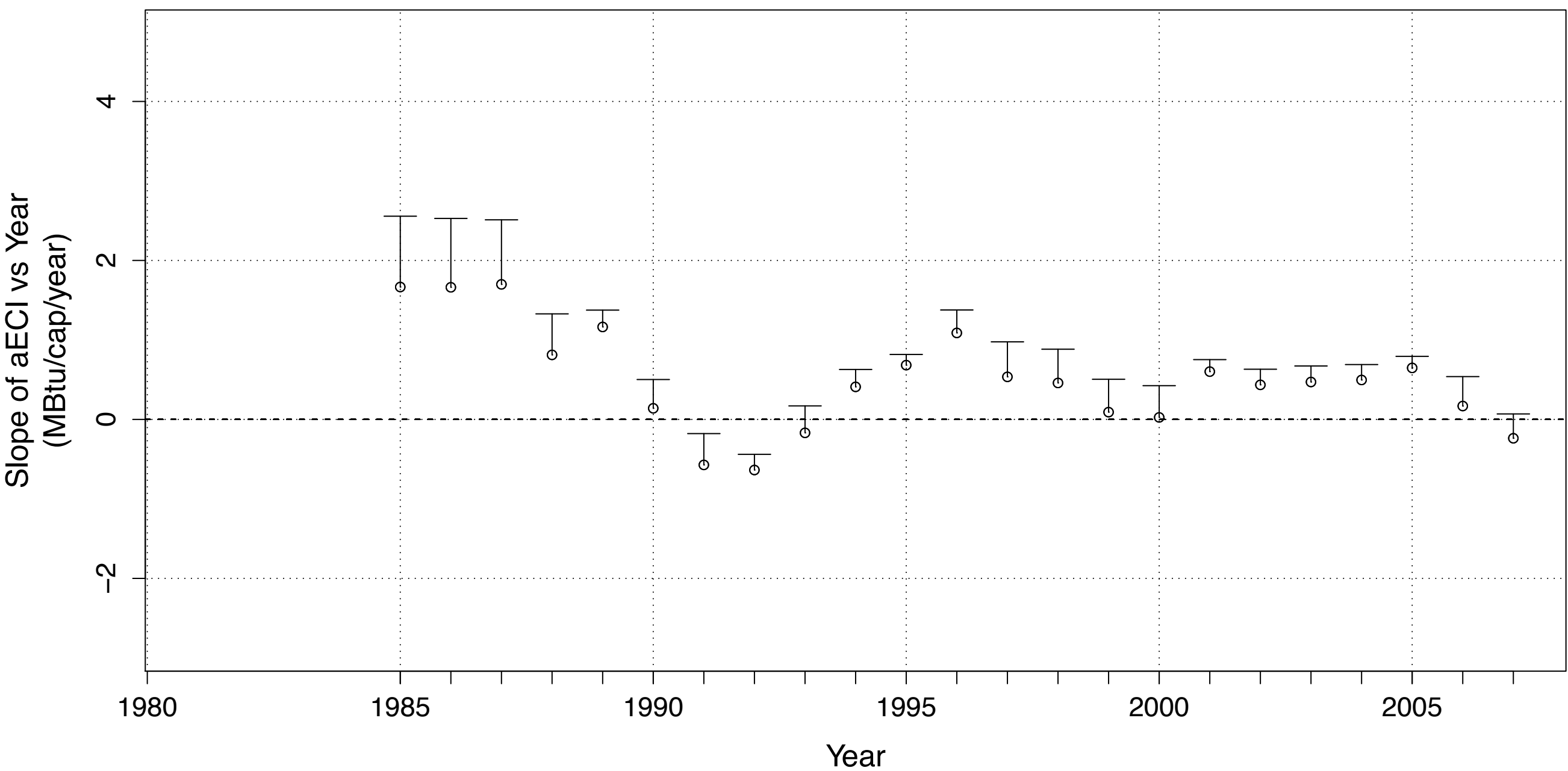
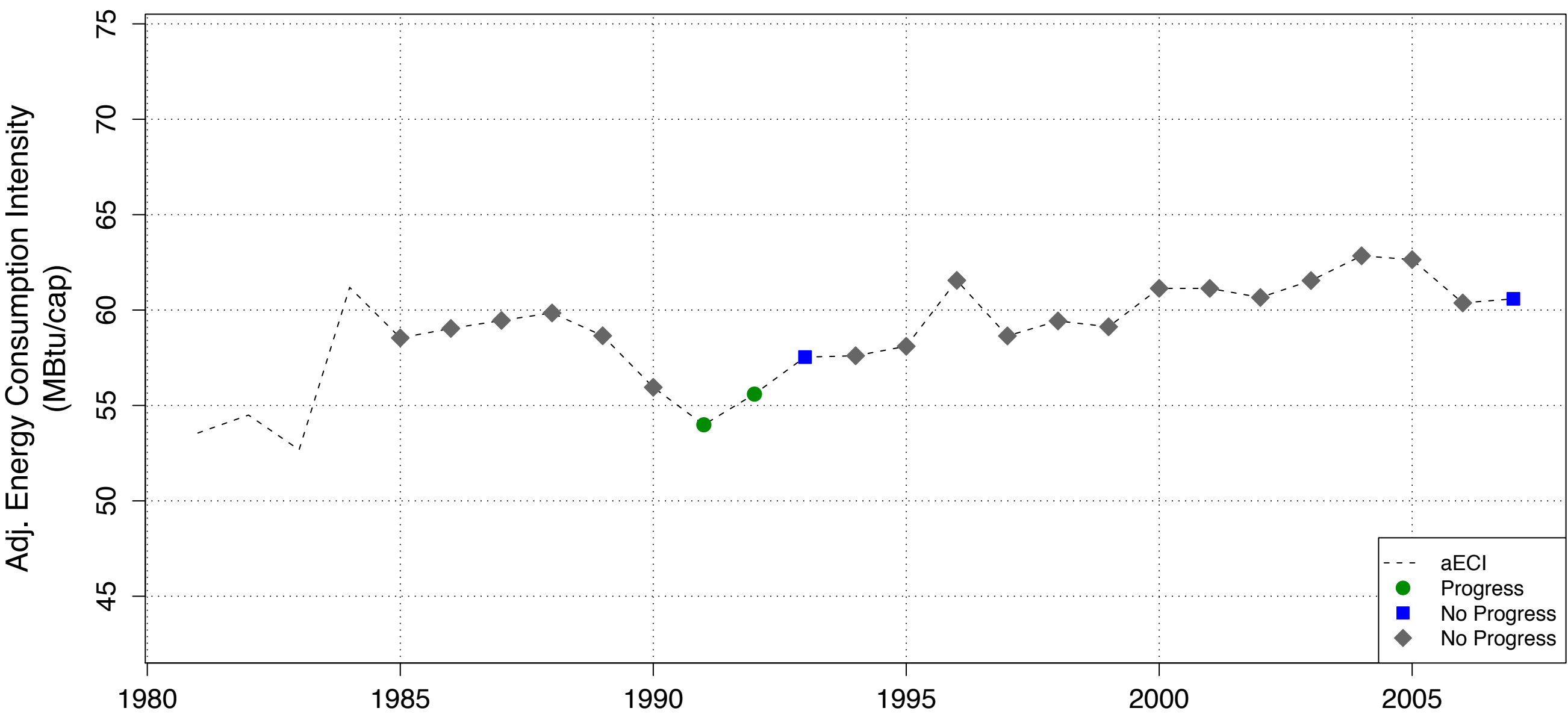

**ND -- Residential aECI with Progress Years Noted (top) and Slopes Over Previous 5 Years (below),
80 % Confidence Interval, with Weather Factors (HDD,CDD)**

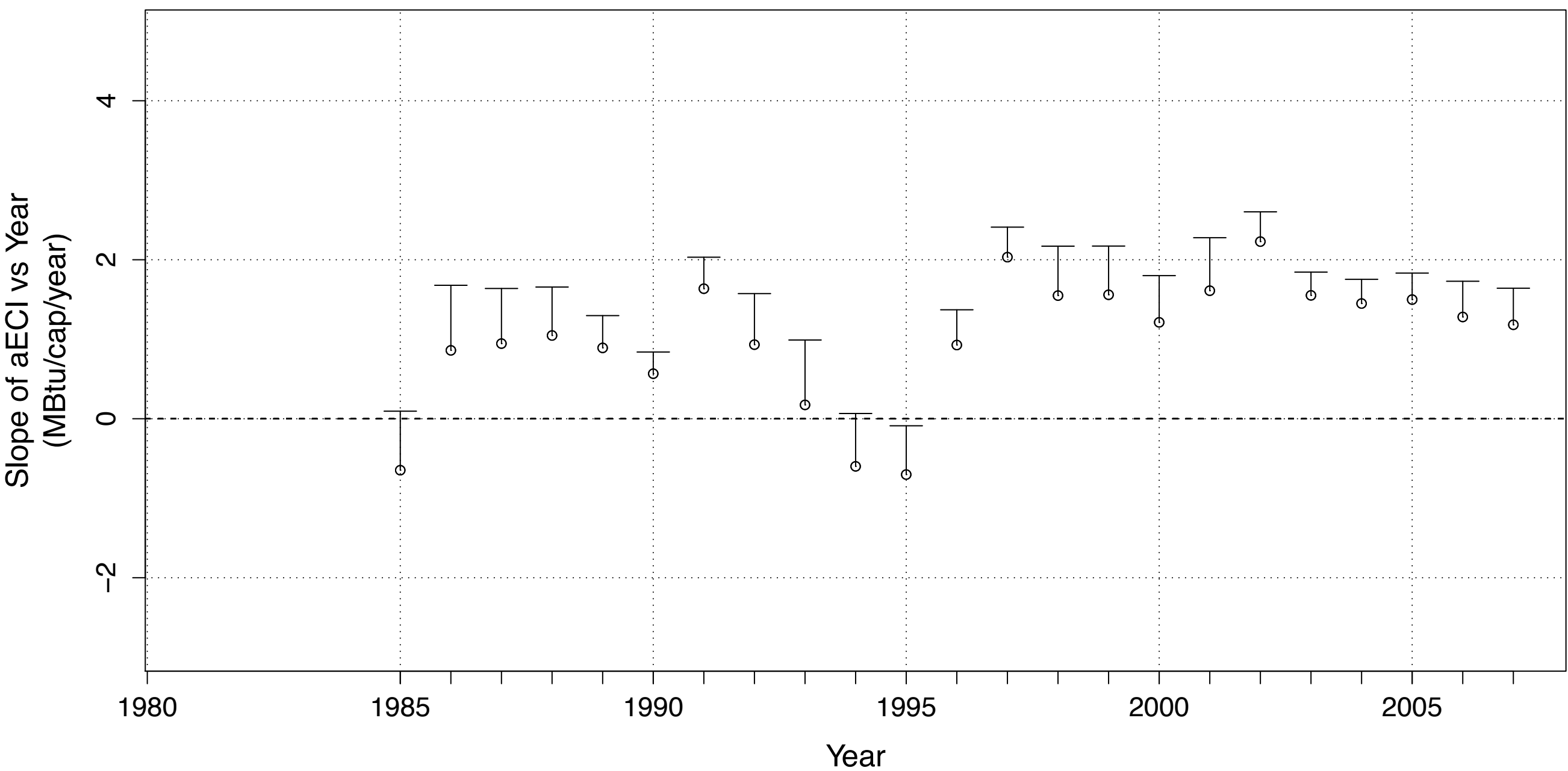
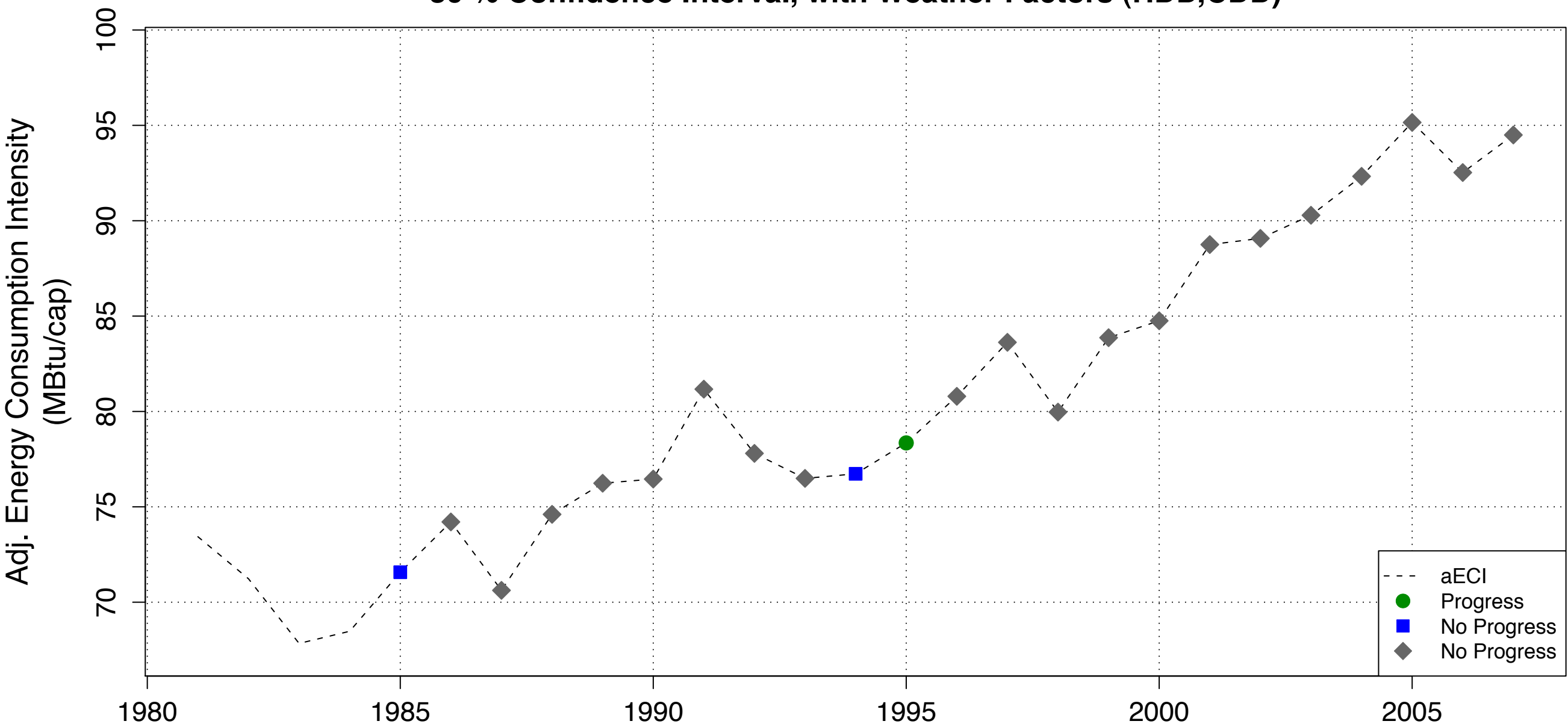

**NE -- Residential aECI with Progress Years Noted (top) and Slopes Over Previous 5 Years (below),
80 % Confidence Interval, with Weather Factors (HDD,CDD)**

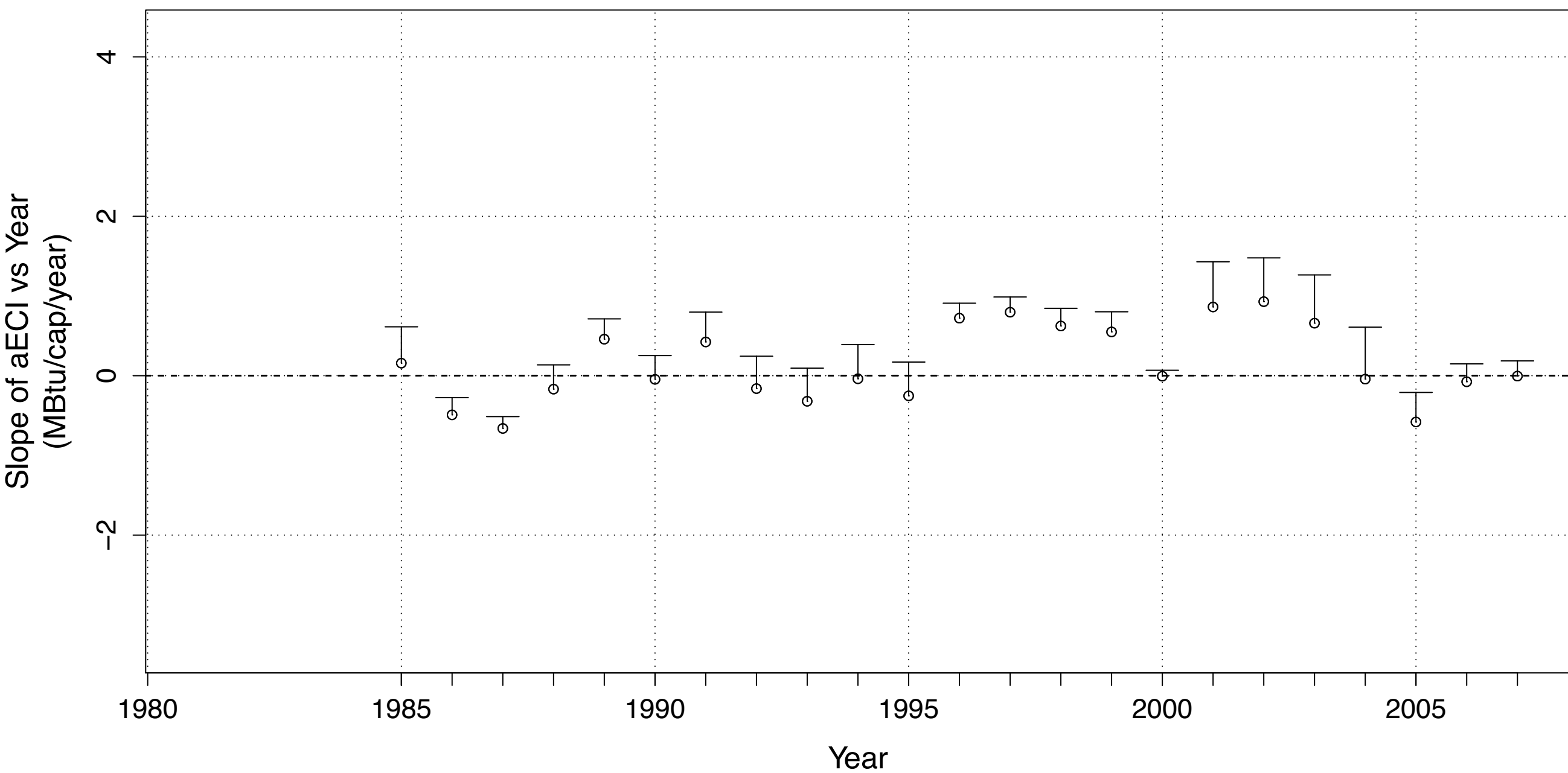
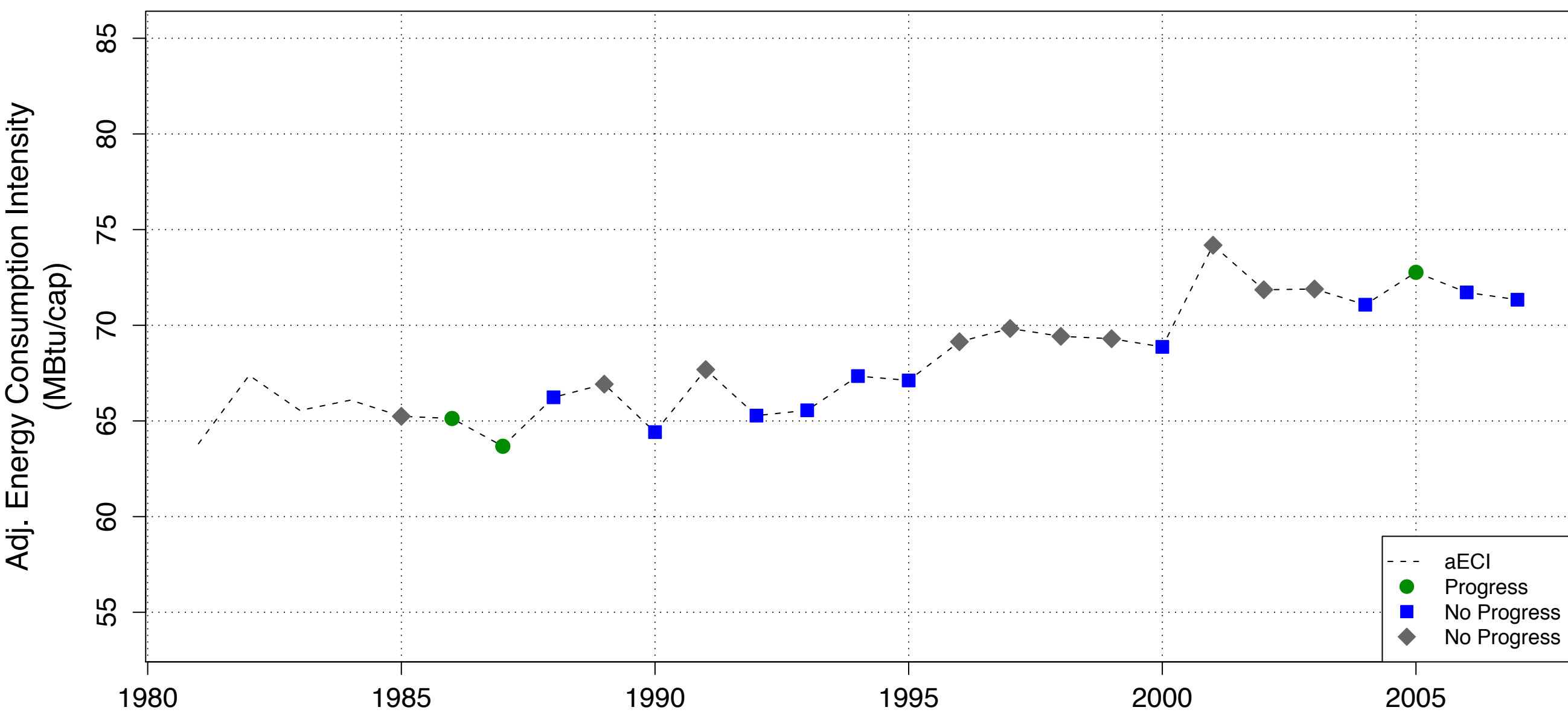

NH -- Residential aECI with Progress Years Noted (top) and Slopes Over Previous 5 Years (below),
80 % Confidence Interval, with Weather Factors (HDD,CDD)

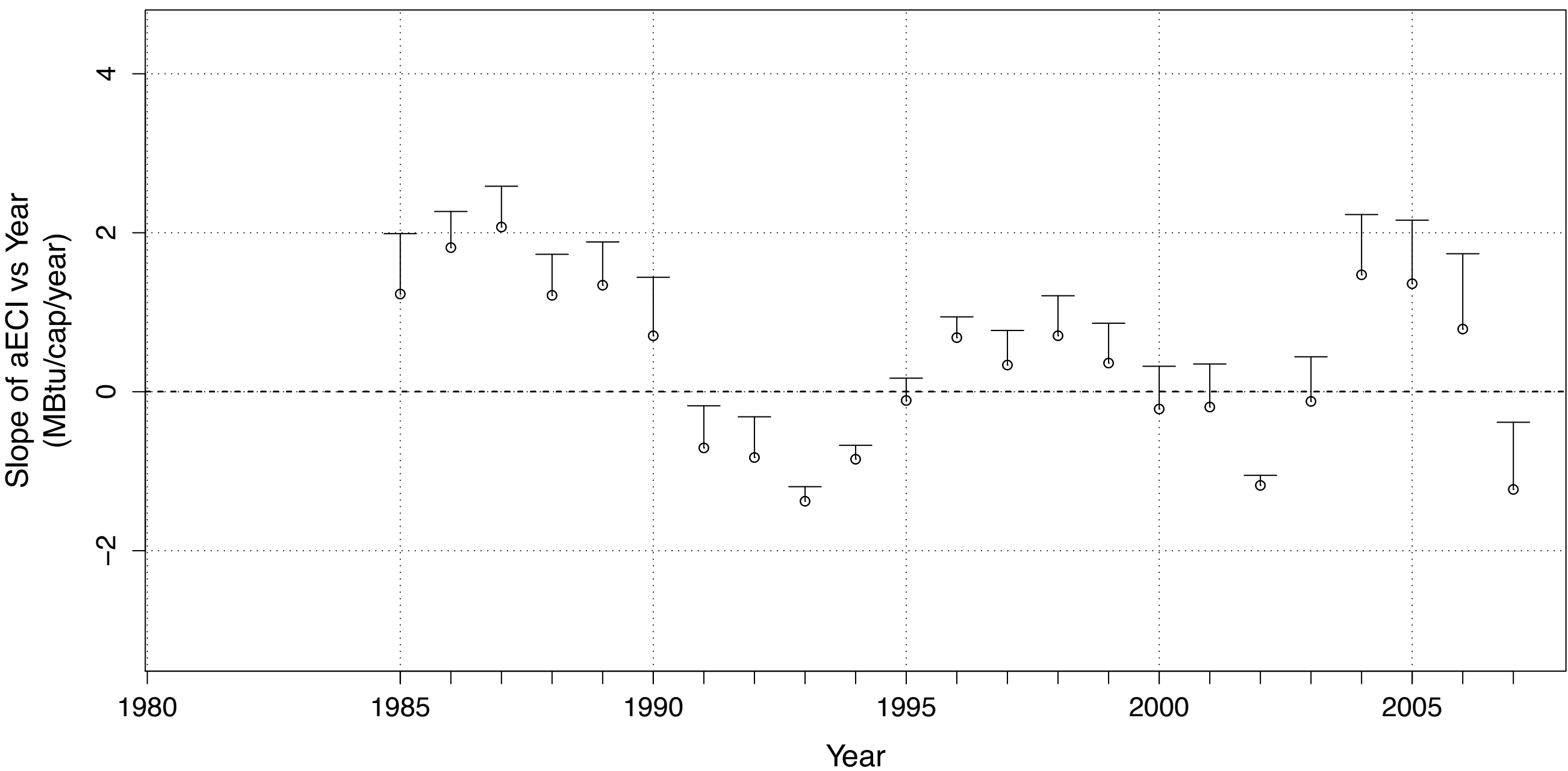
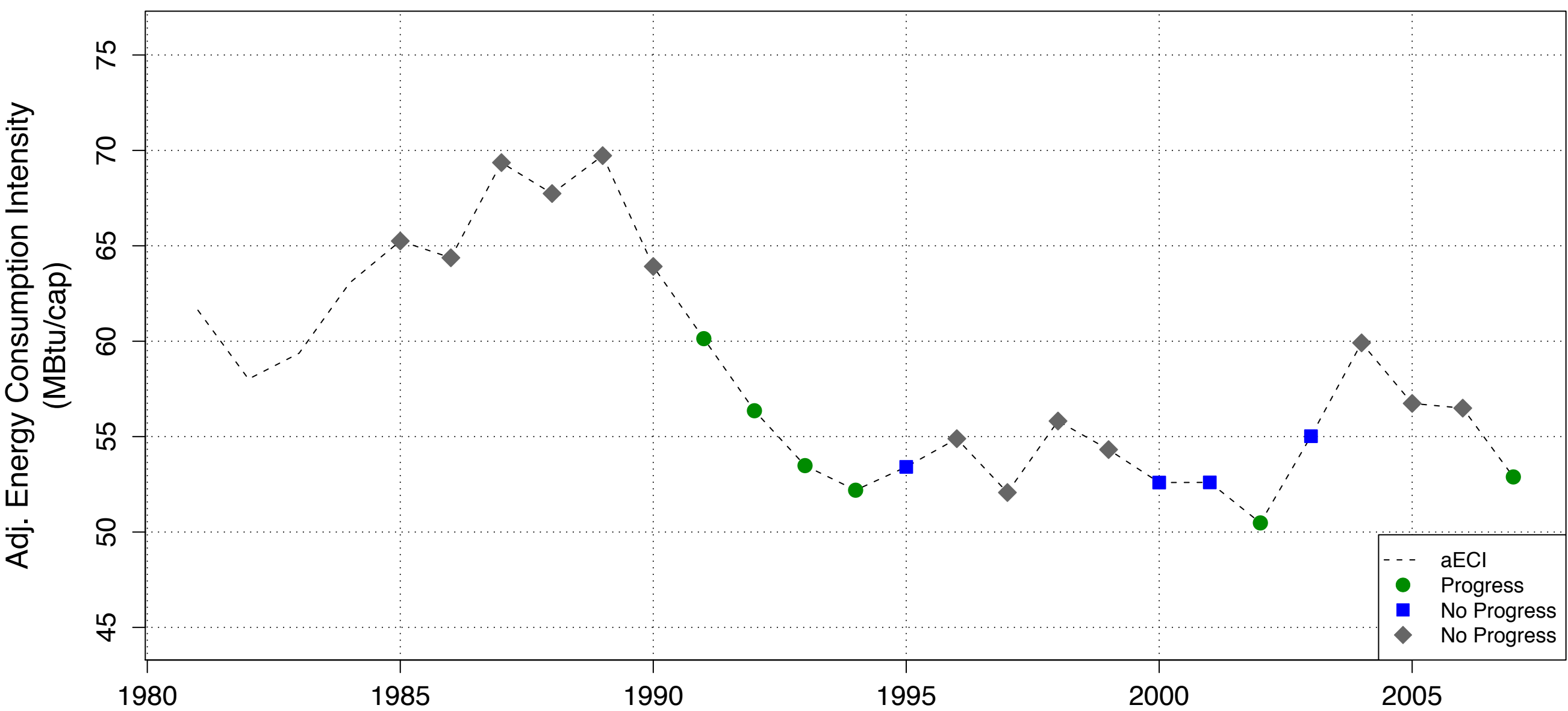

**NJ -- Residential aECI with Progress Years Noted (top) and Slopes Over Previous 5 Years (below),
80 % Confidence Interval, with Weather Factors (HDD,CDD)**

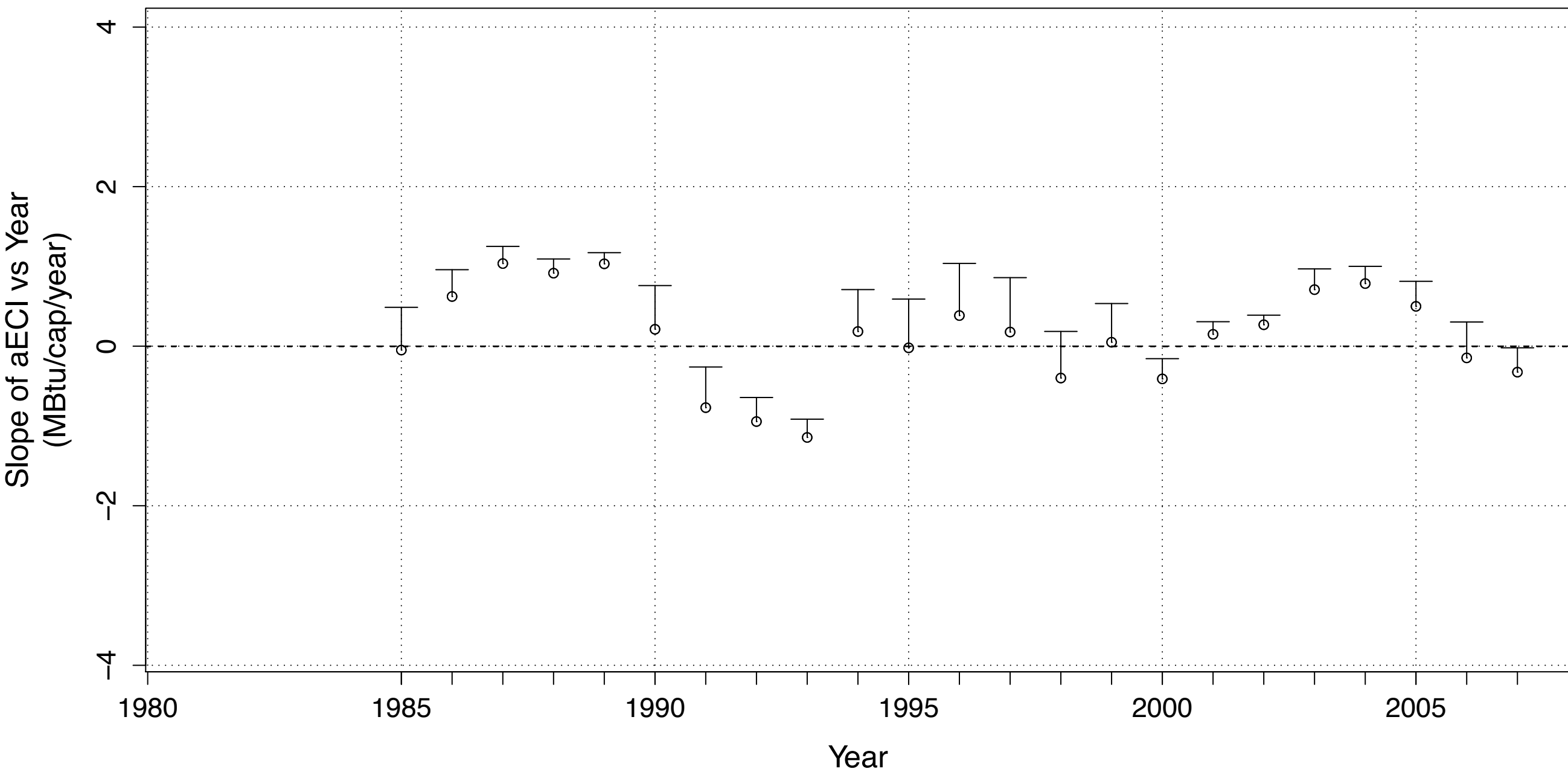
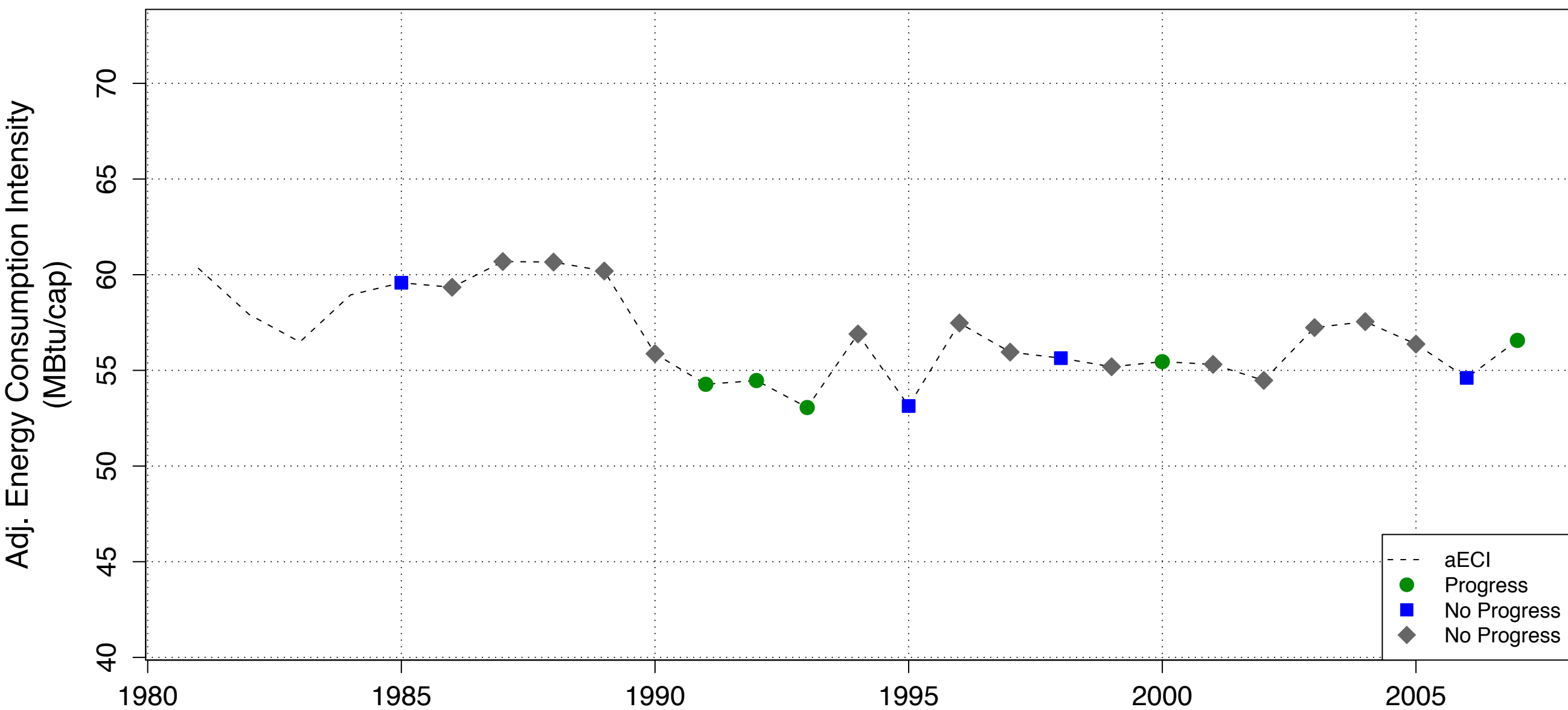

**NM -- Residential aECI with Progress Years Noted (top) and Slopes Over Previous 5 Years (below),
80 % Confidence Interval, with Weather Factors (HDD,CDD)**

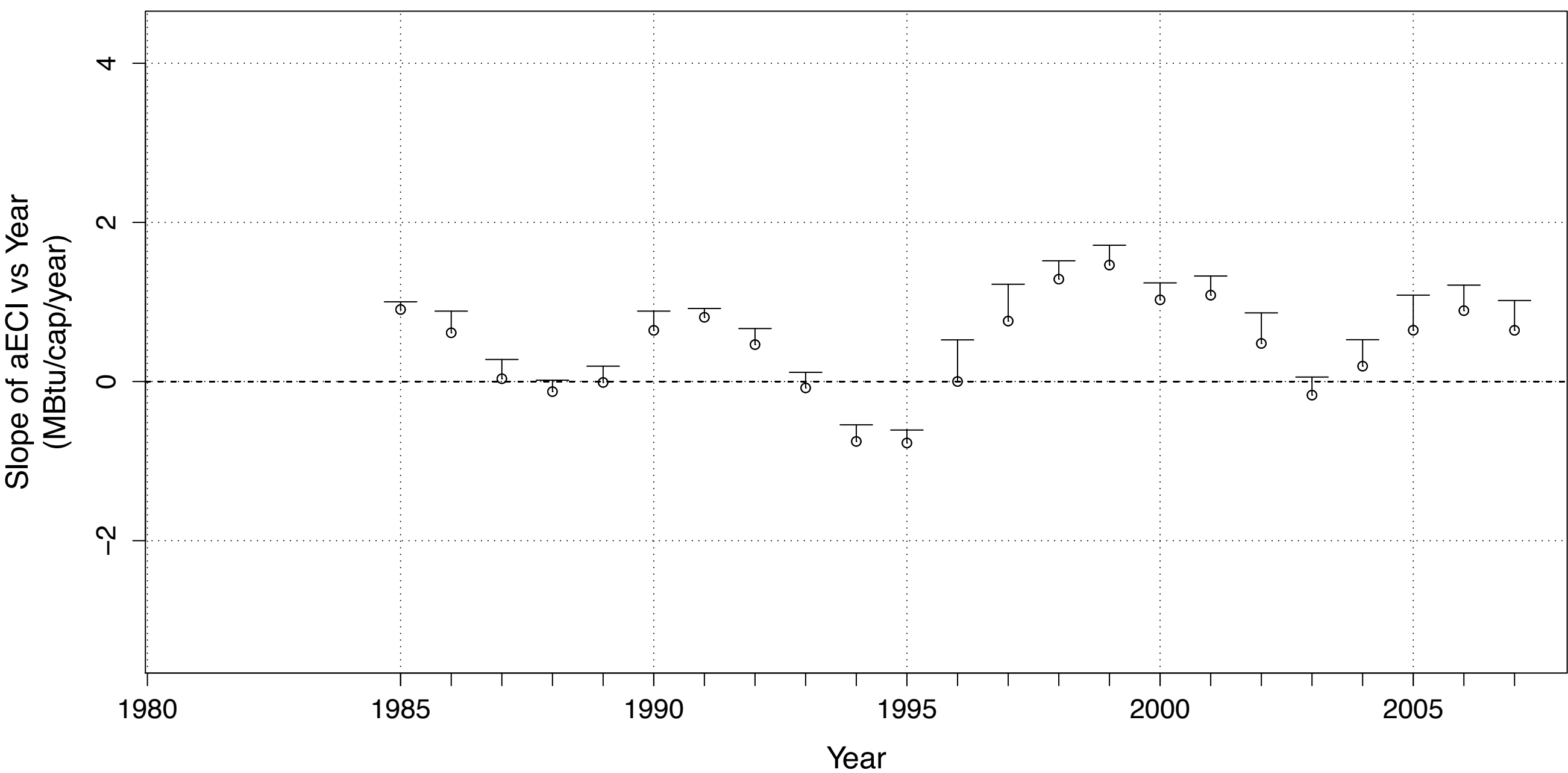
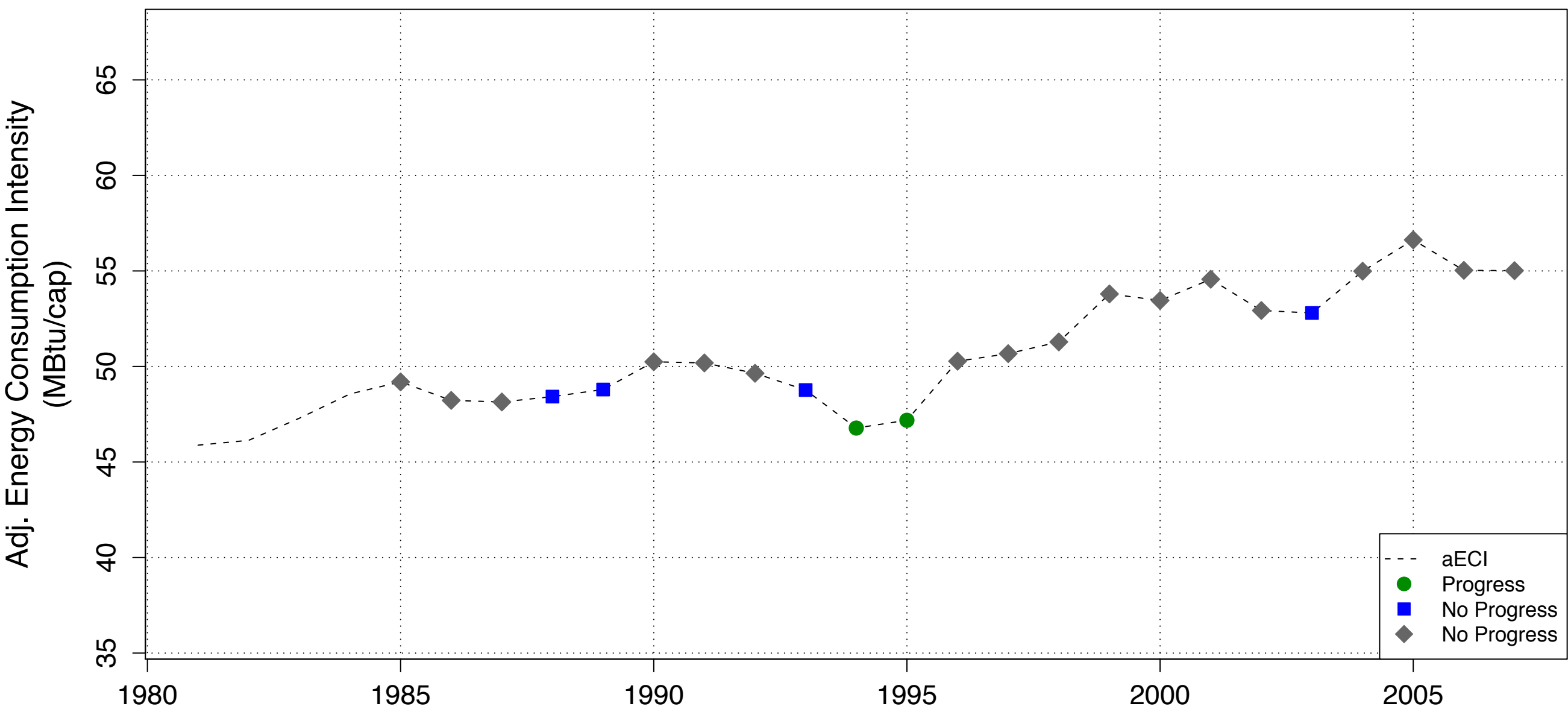

**NV -- Residential aECI with Progress Years Noted (top) and Slopes Over Previous 5 Years (below),
80 % Confidence Interval, with Weather Factors (HDD,CDD)**

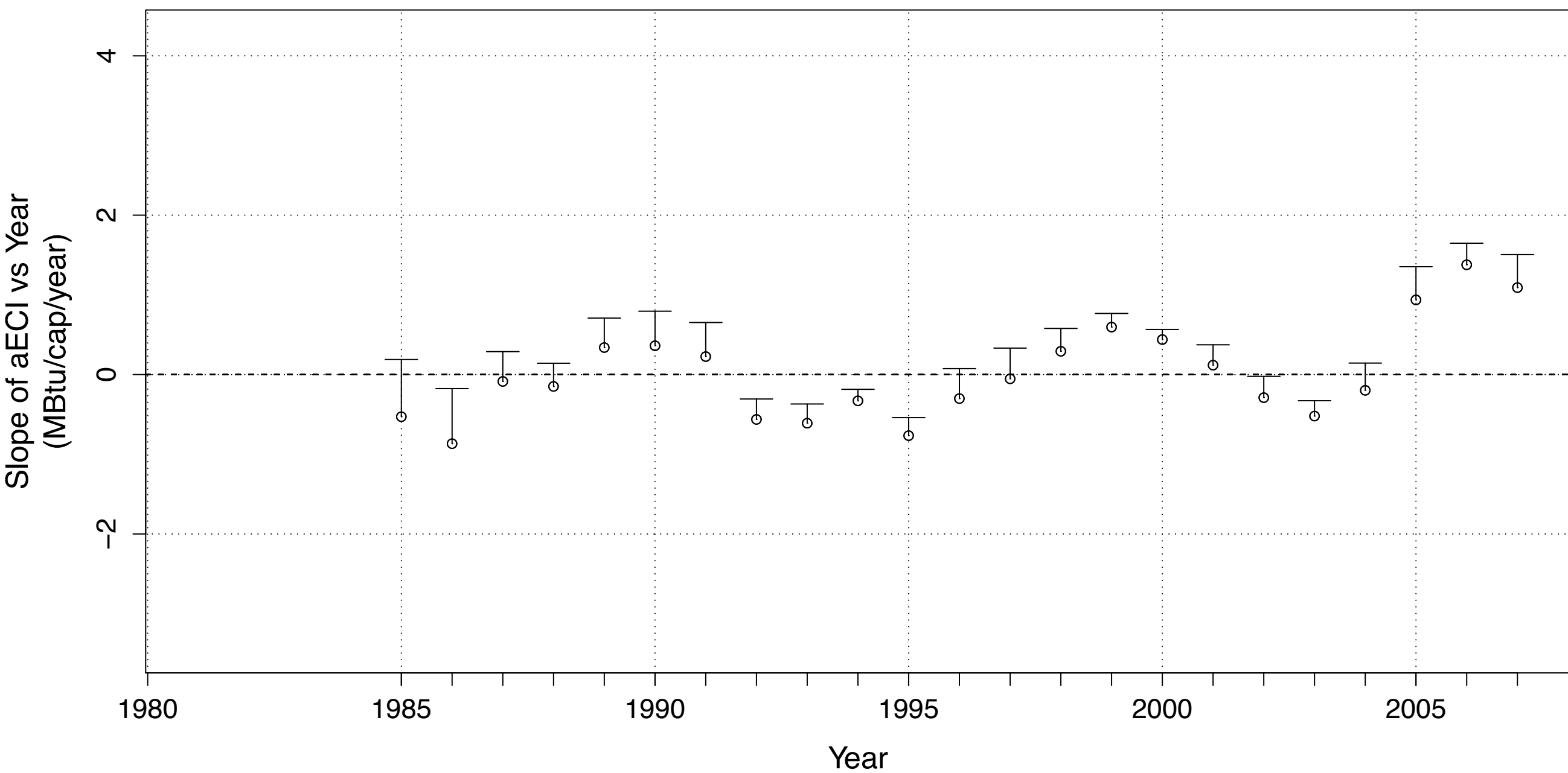
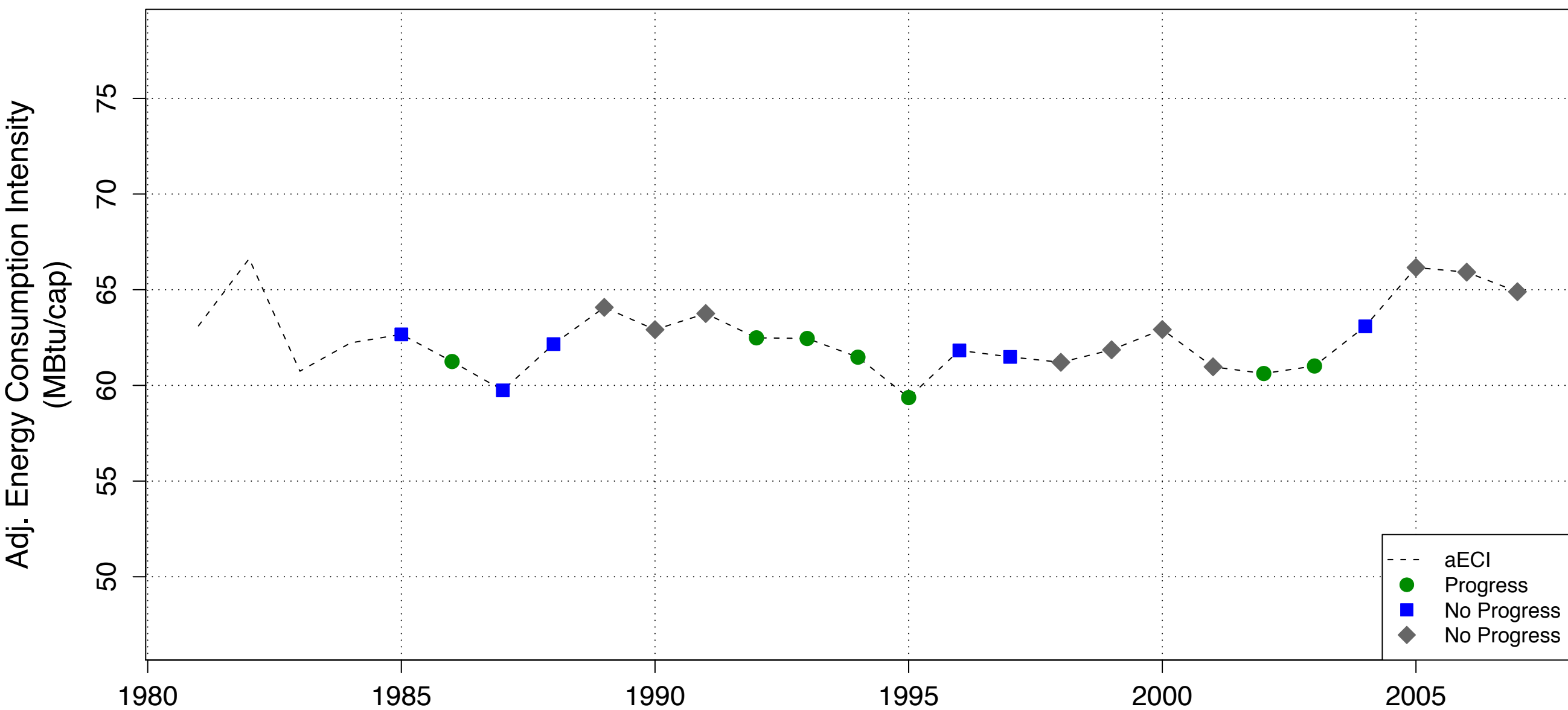

**NY -- Residential aECI with Progress Years Noted (top) and Slopes Over Previous 5 Years (below),
80 % Confidence Interval, with Weather Factors (HDD,CDD)**

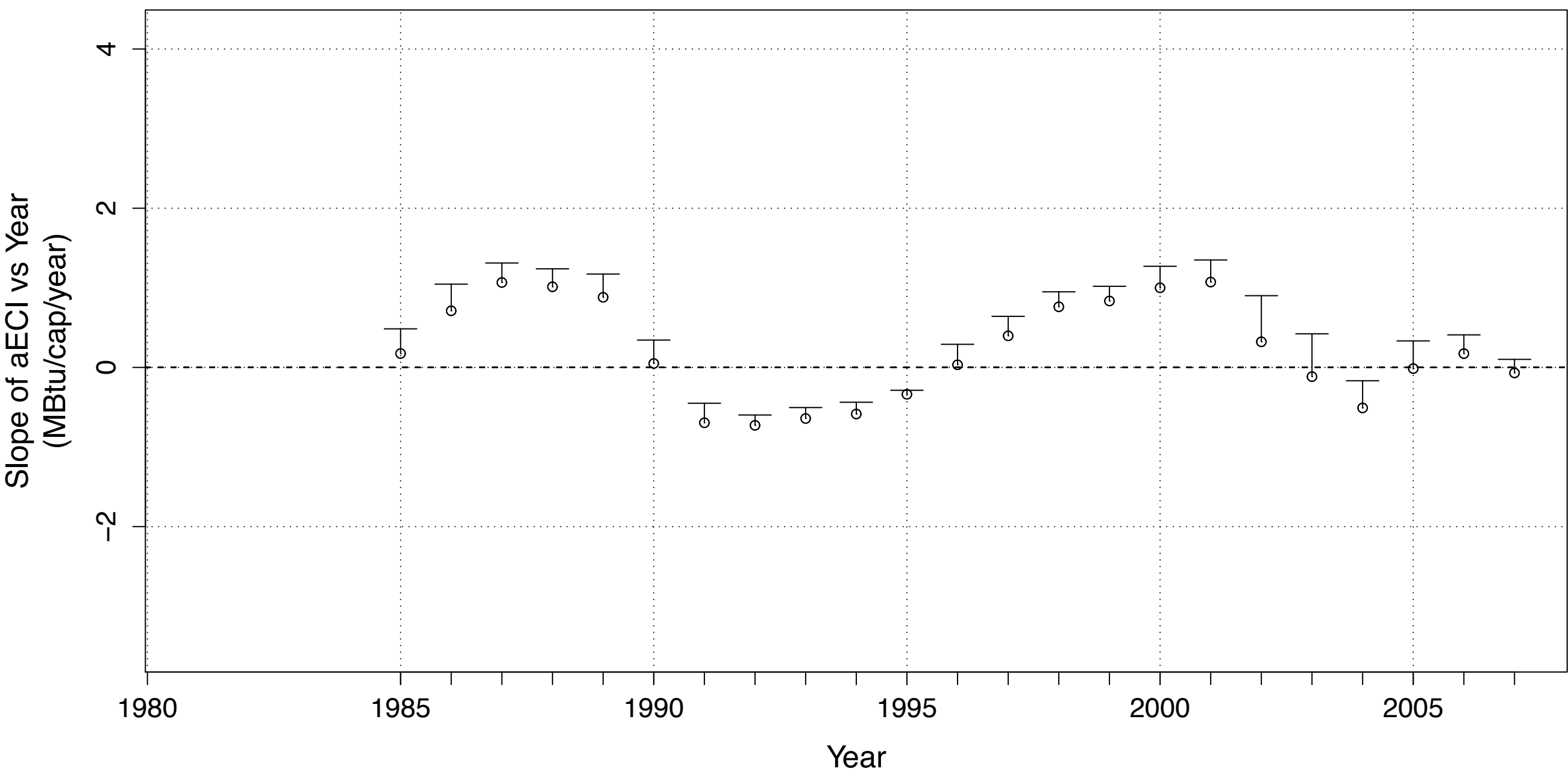
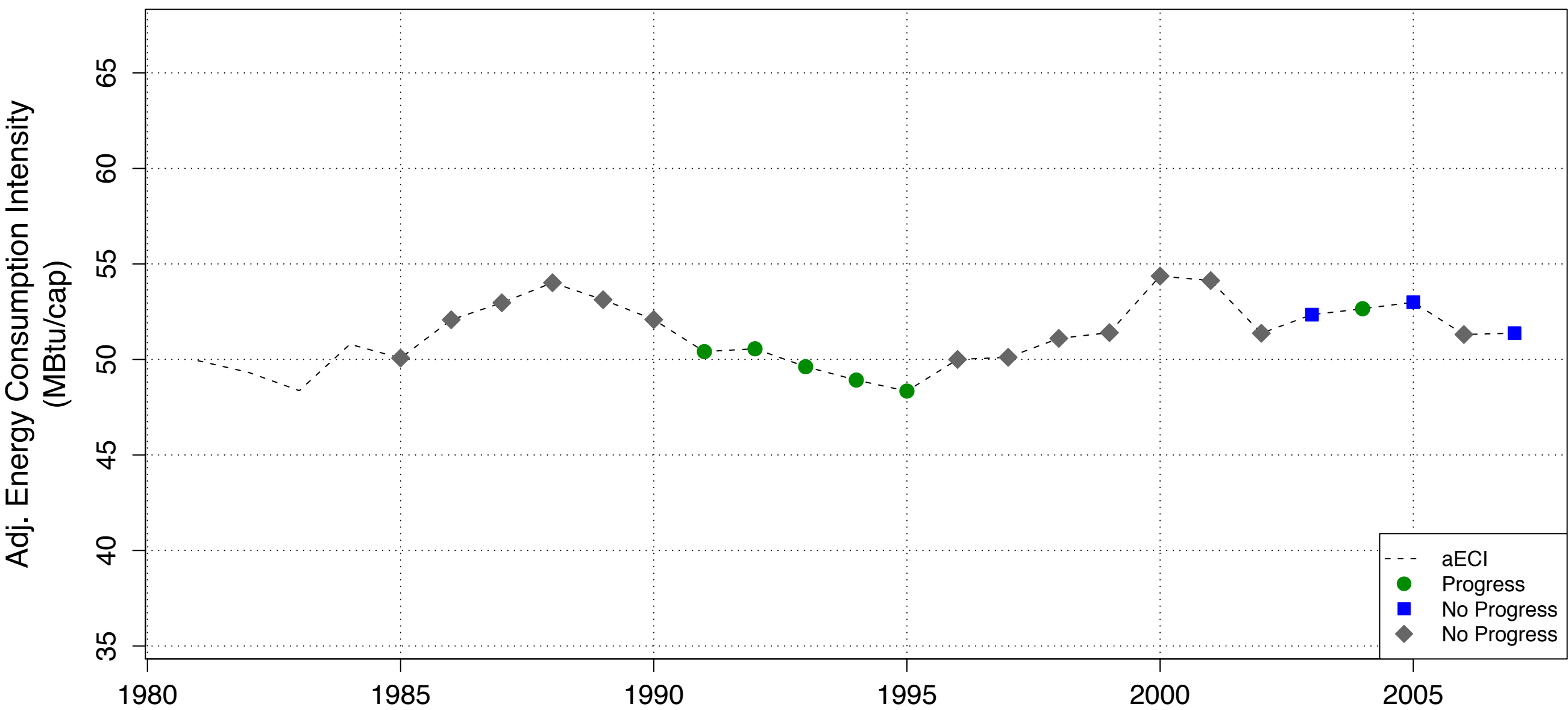

**OH -- Residential aECI with Progress Years Noted (top) and Slopes Over Previous 5 Years (below),
80 % Confidence Interval, with Weather Factors (HDD,CDD)**

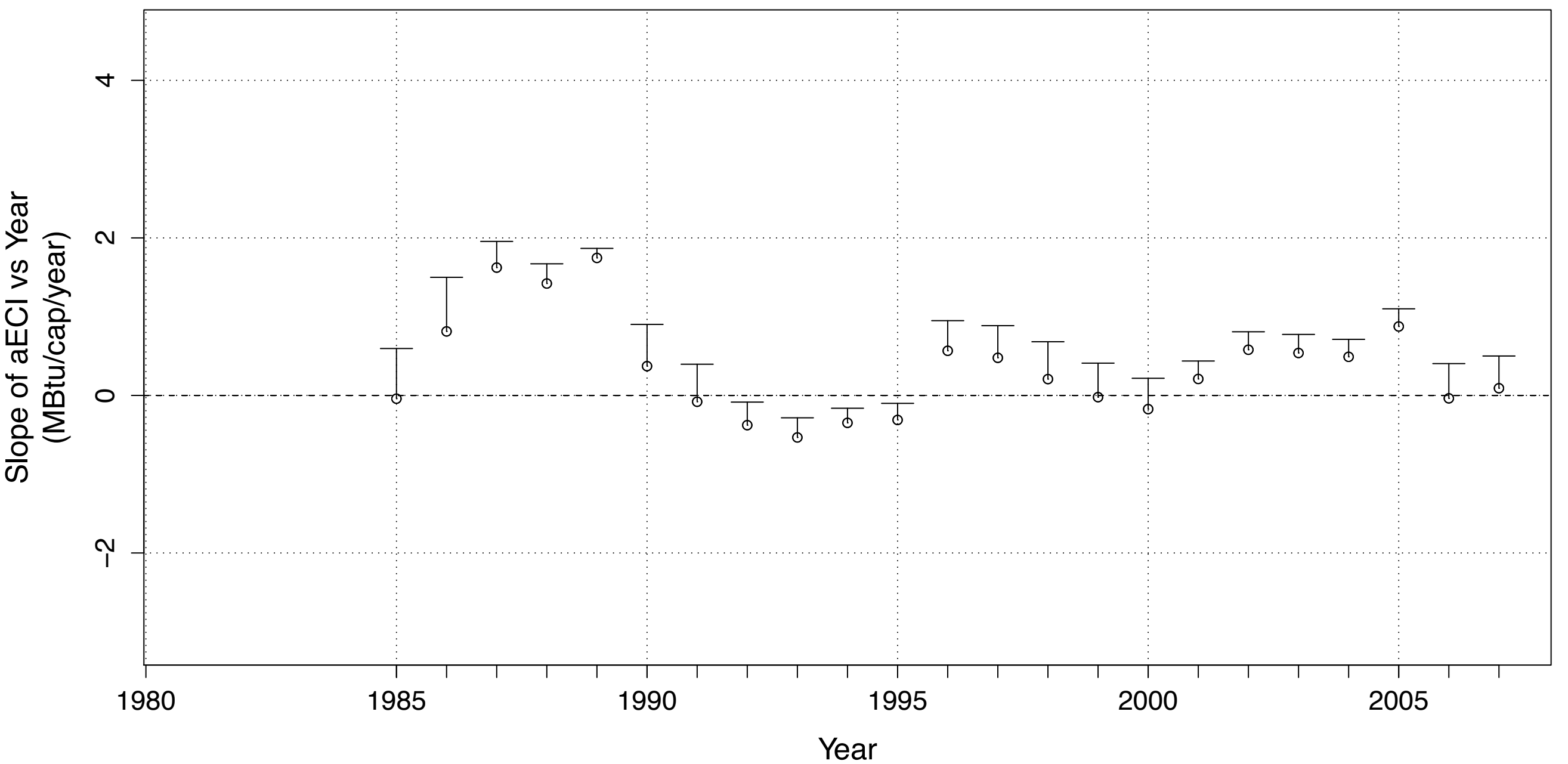
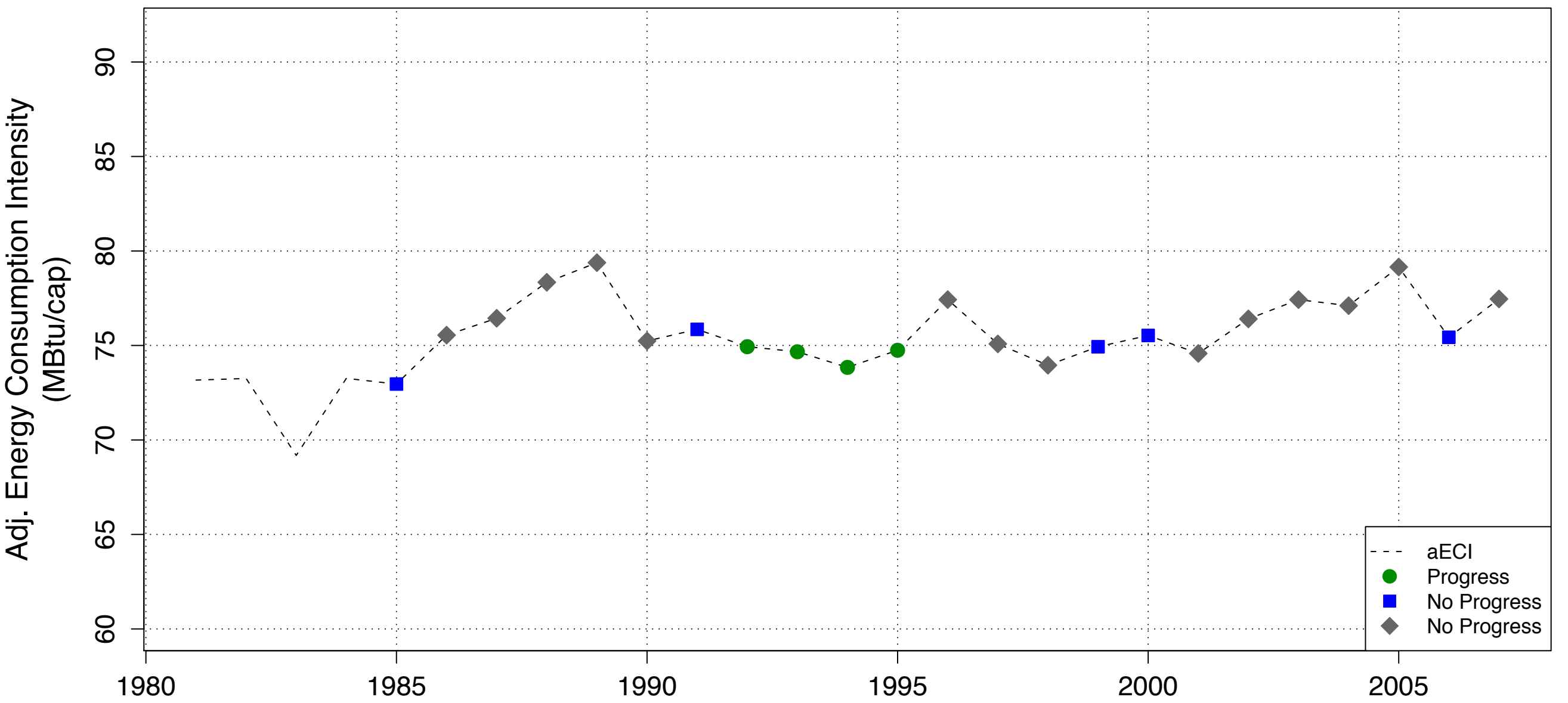

OK -- Residential aECI with Progress Years Noted (top) and Slopes Over Previous 5 Years (below),
80 % Confidence Interval, with Weather Factors (HDD,CDD)

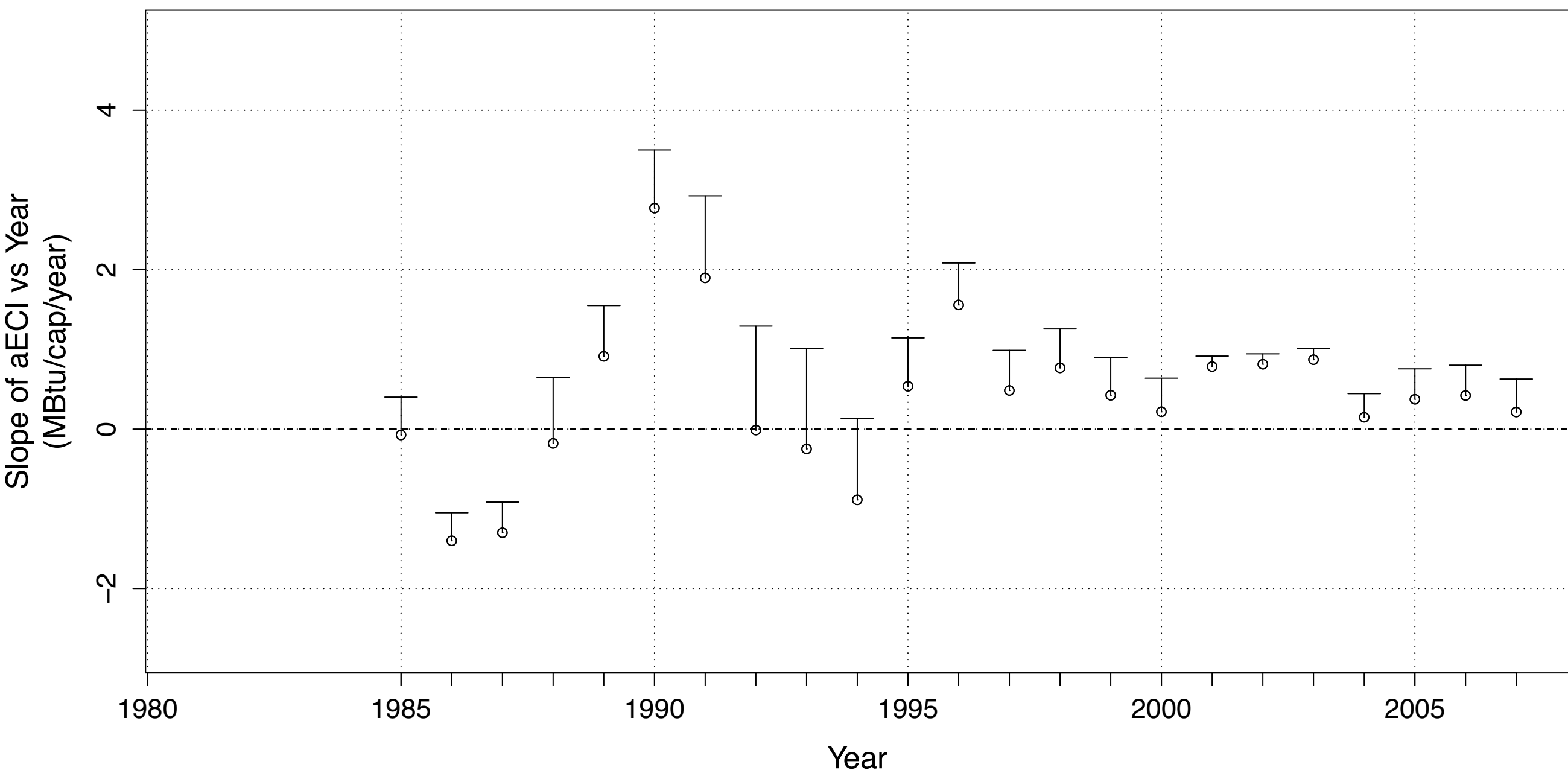
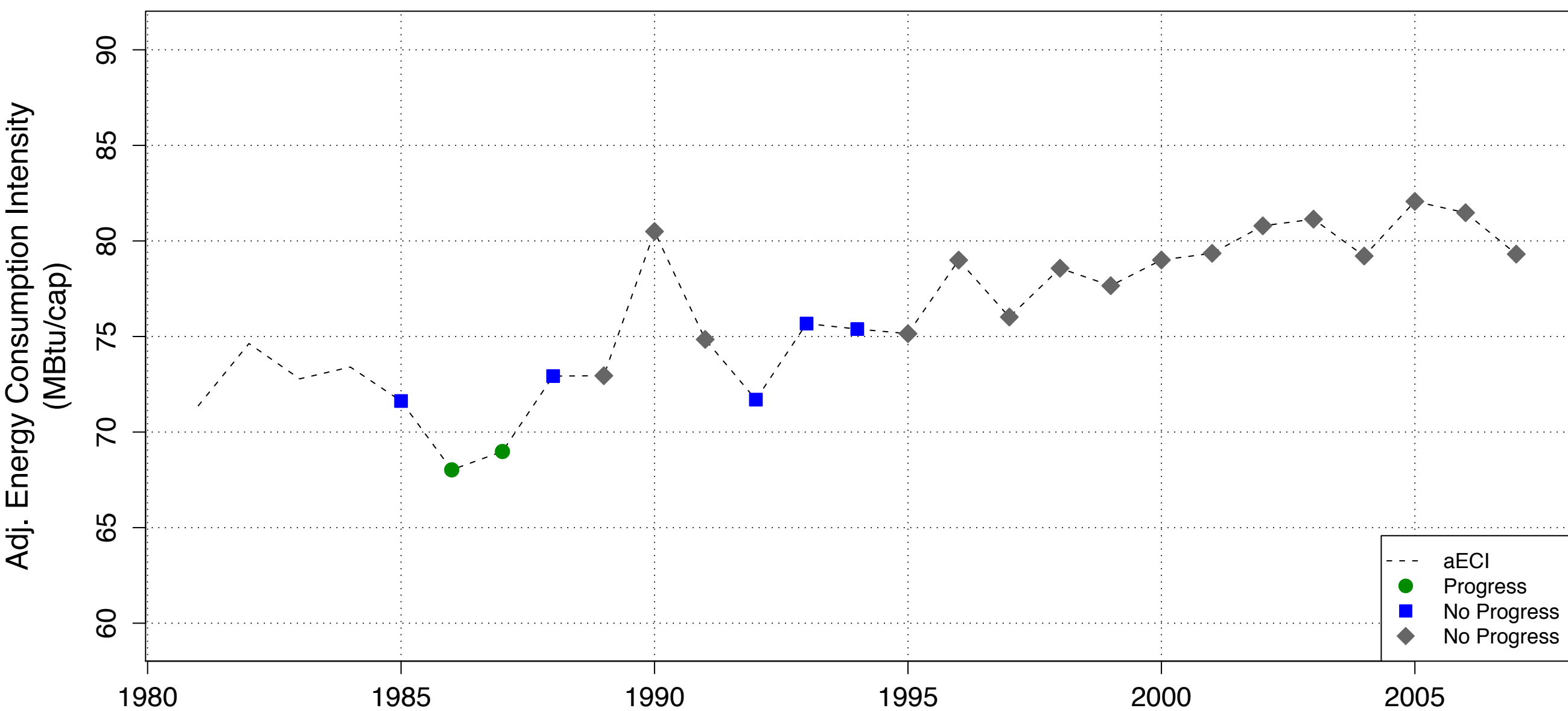

**OR -- Residential aECI with Progress Years Noted (top) and Slopes Over Previous 5 Years (below),
80 % Confidence Interval, with Weather Factors (HDD,CDD)**

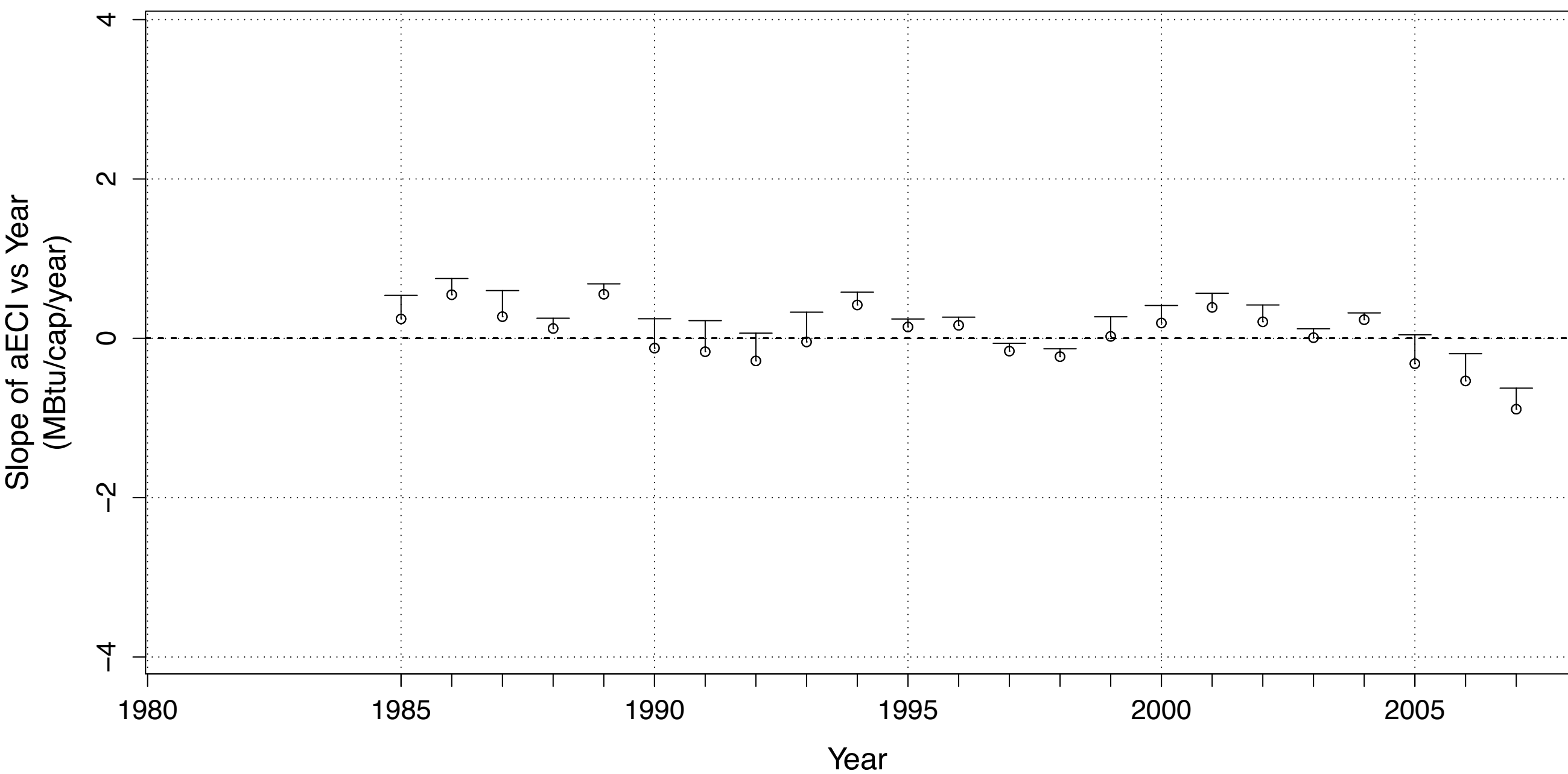
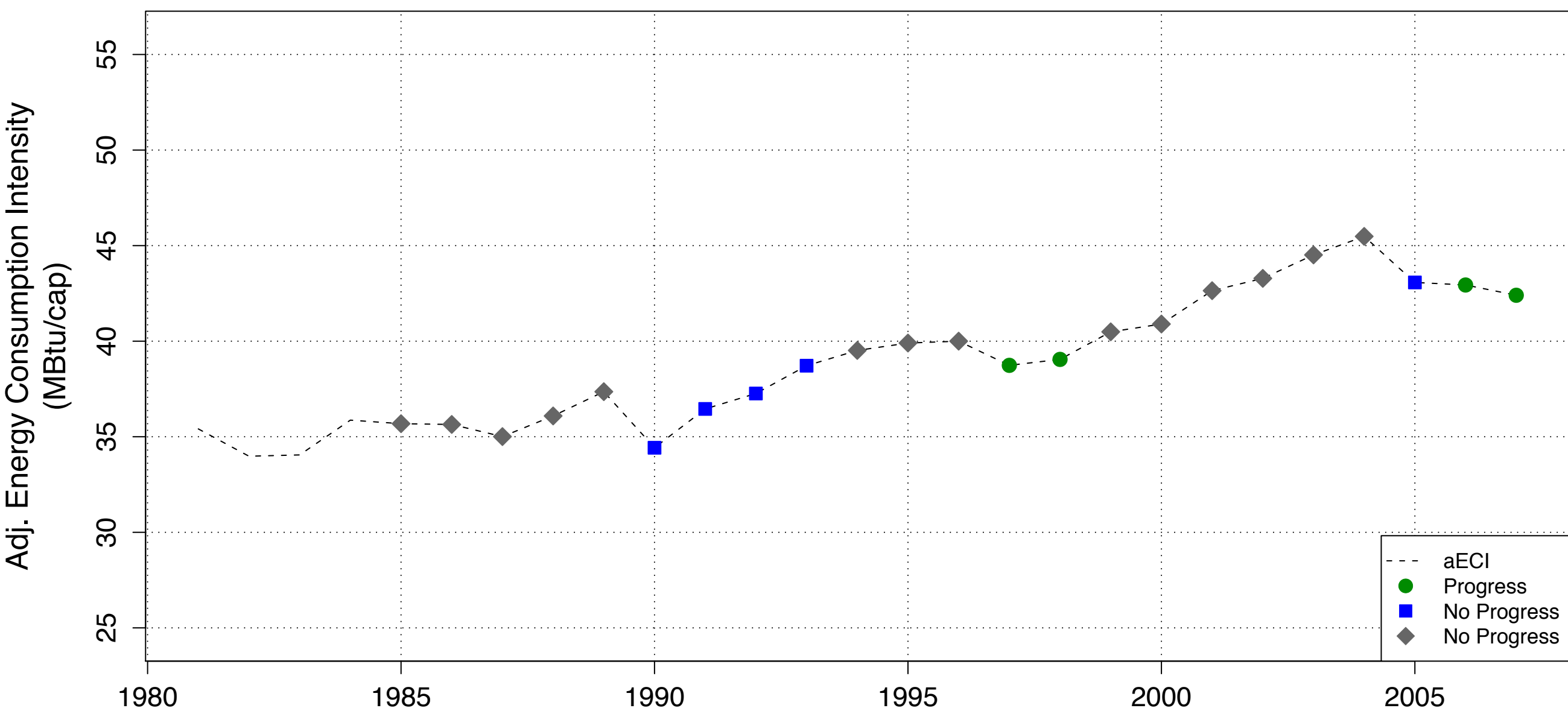

**PA -- Residential aECI with Progress Years Noted (top) and Slopes Over Previous 5 Years (below),
80 % Confidence Interval, with Weather Factors (HDD,CDD)**

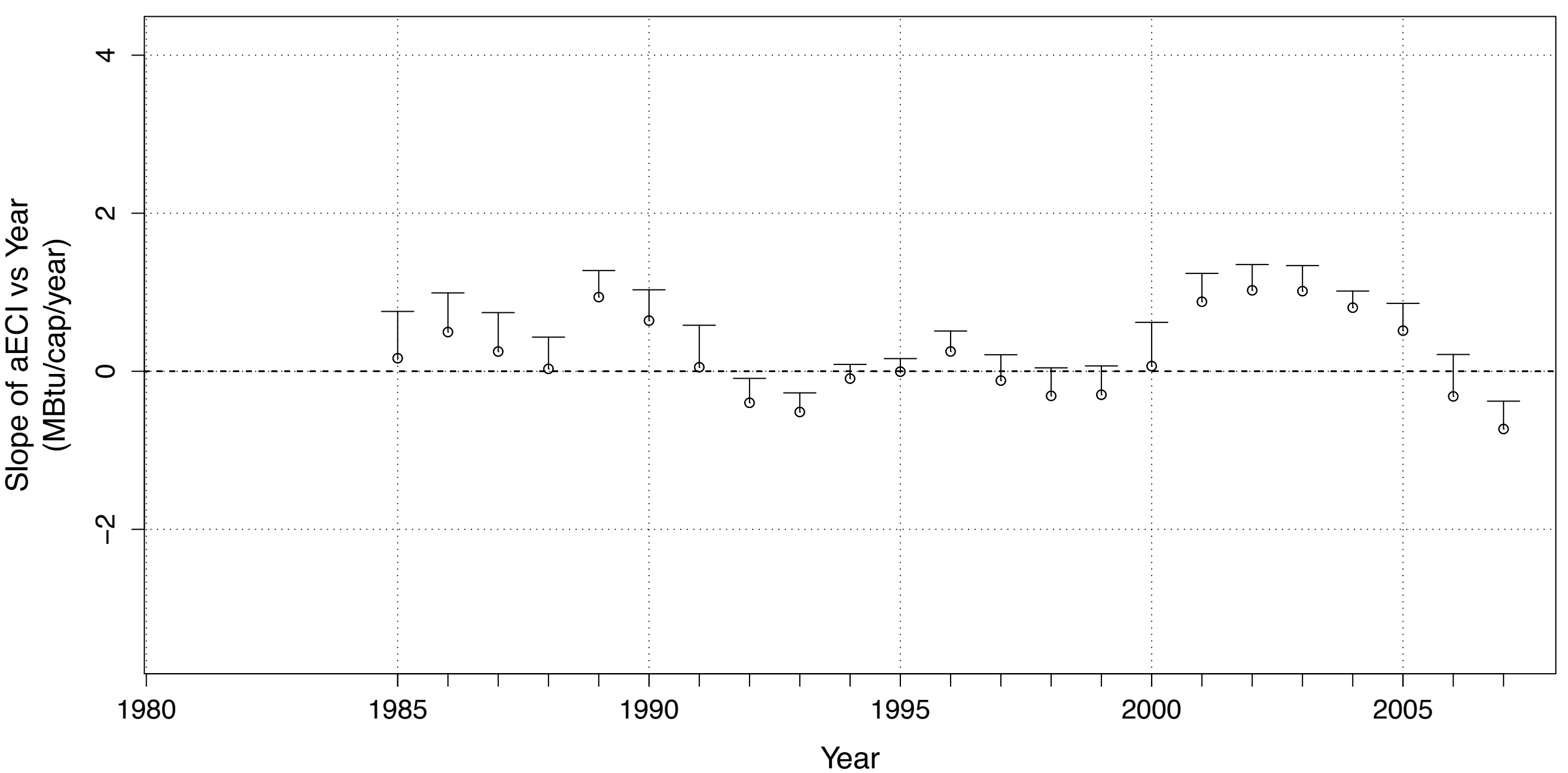
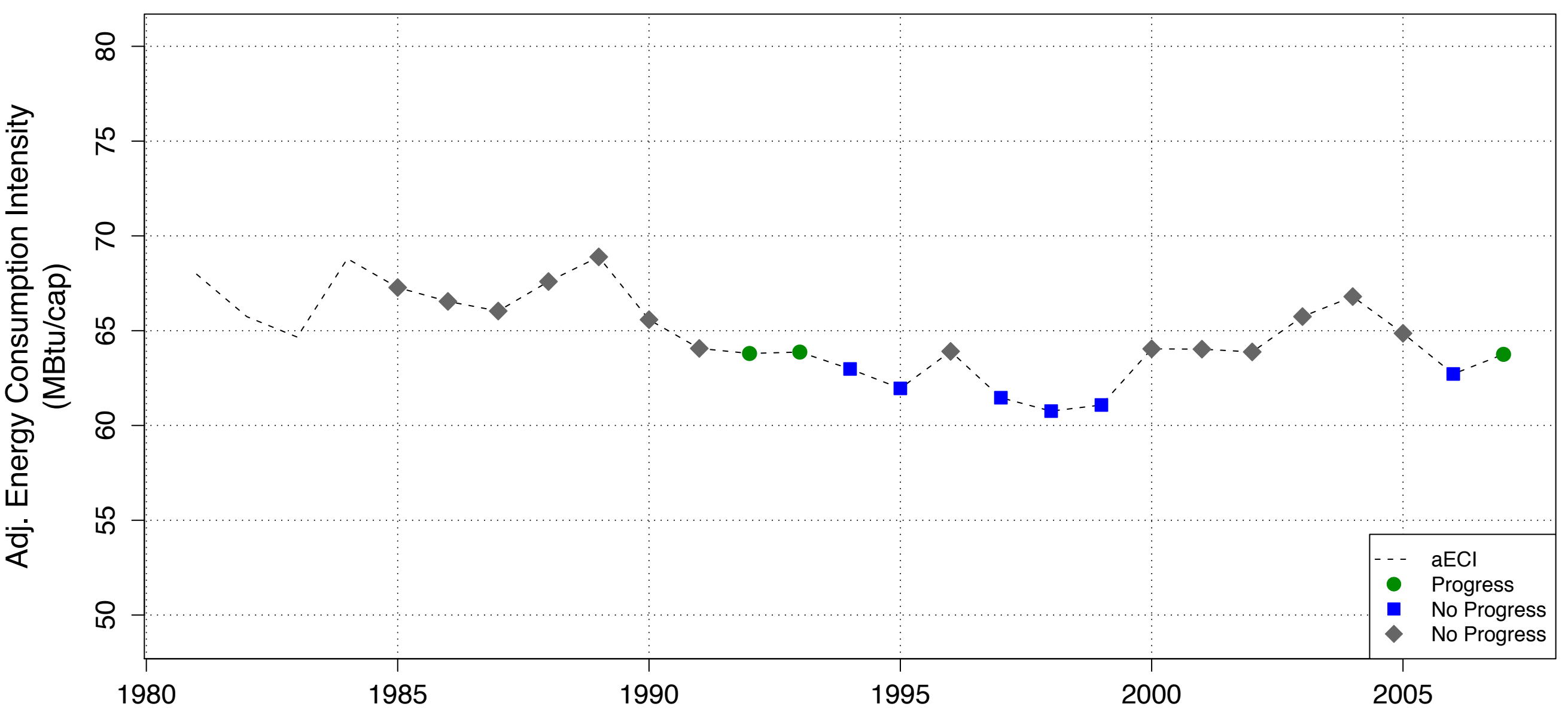

**RI -- Residential aECI with Progress Years Noted (top) and Slopes Over Previous 5 Years (below),
80 % Confidence Interval, with Weather Factors (HDD,CDD)**

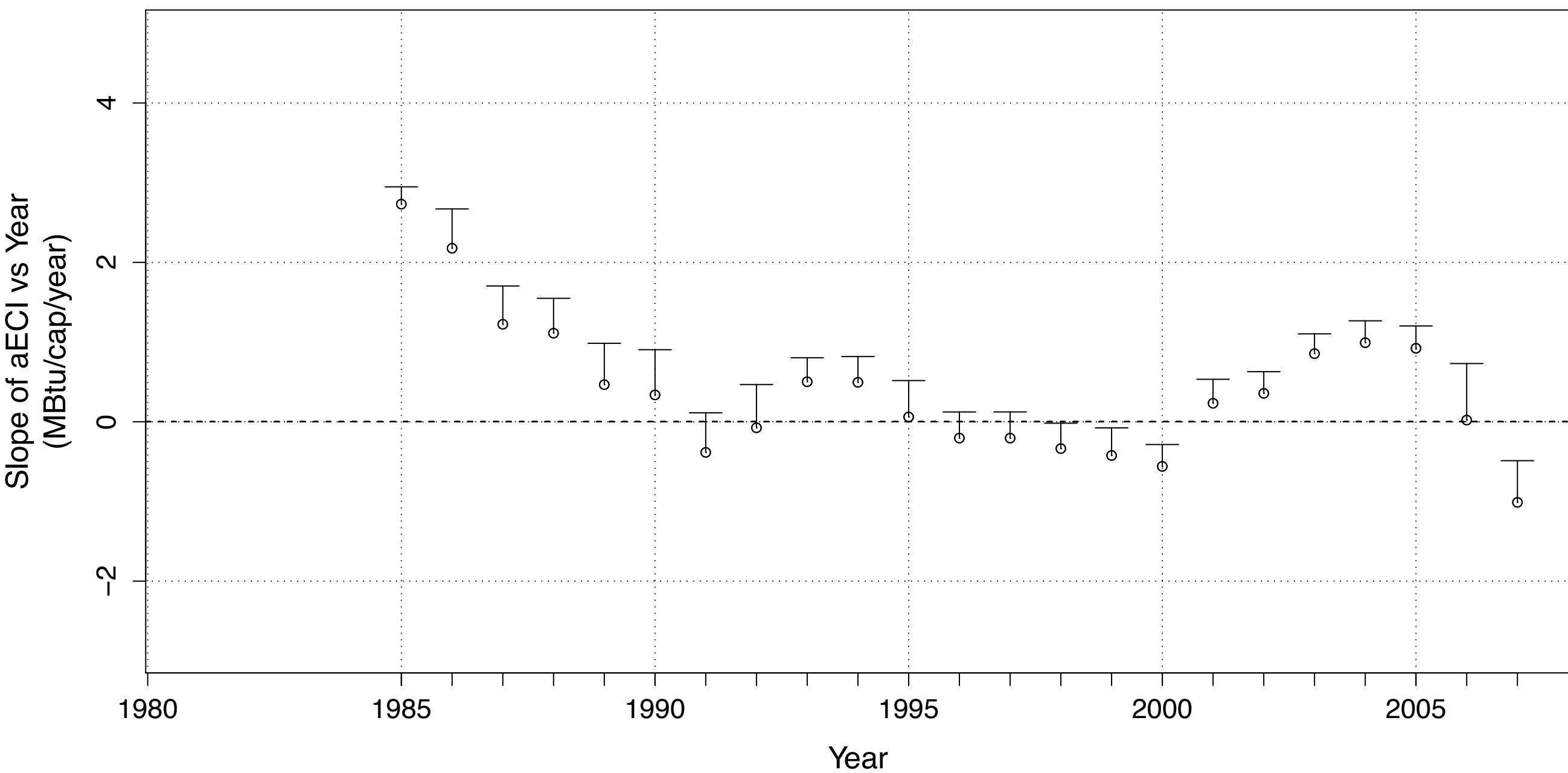
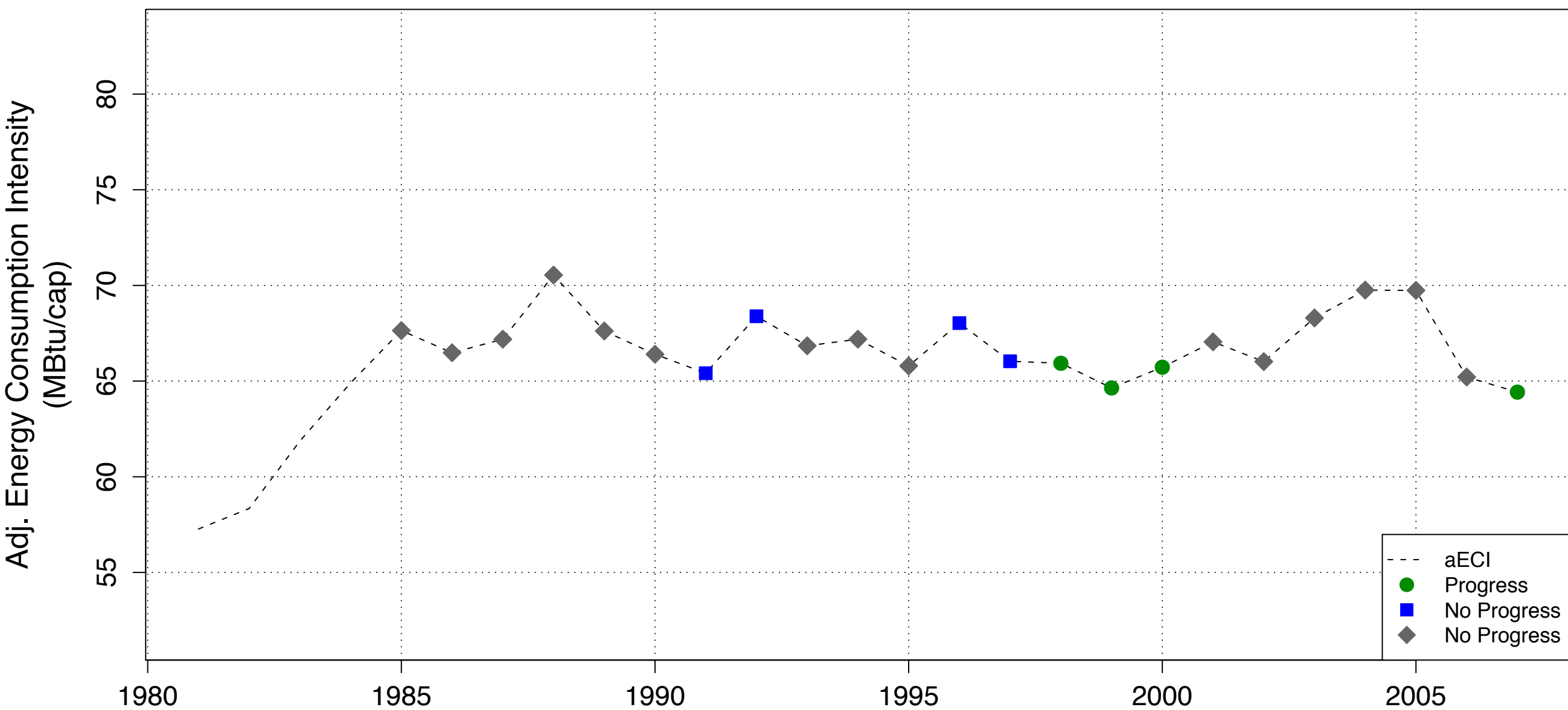

**SC -- Residential aECI with Progress Years Noted (top) and Slopes Over Previous 5 Years (below),
80 % Confidence Interval, with Weather Factors (HDD,CDD)**

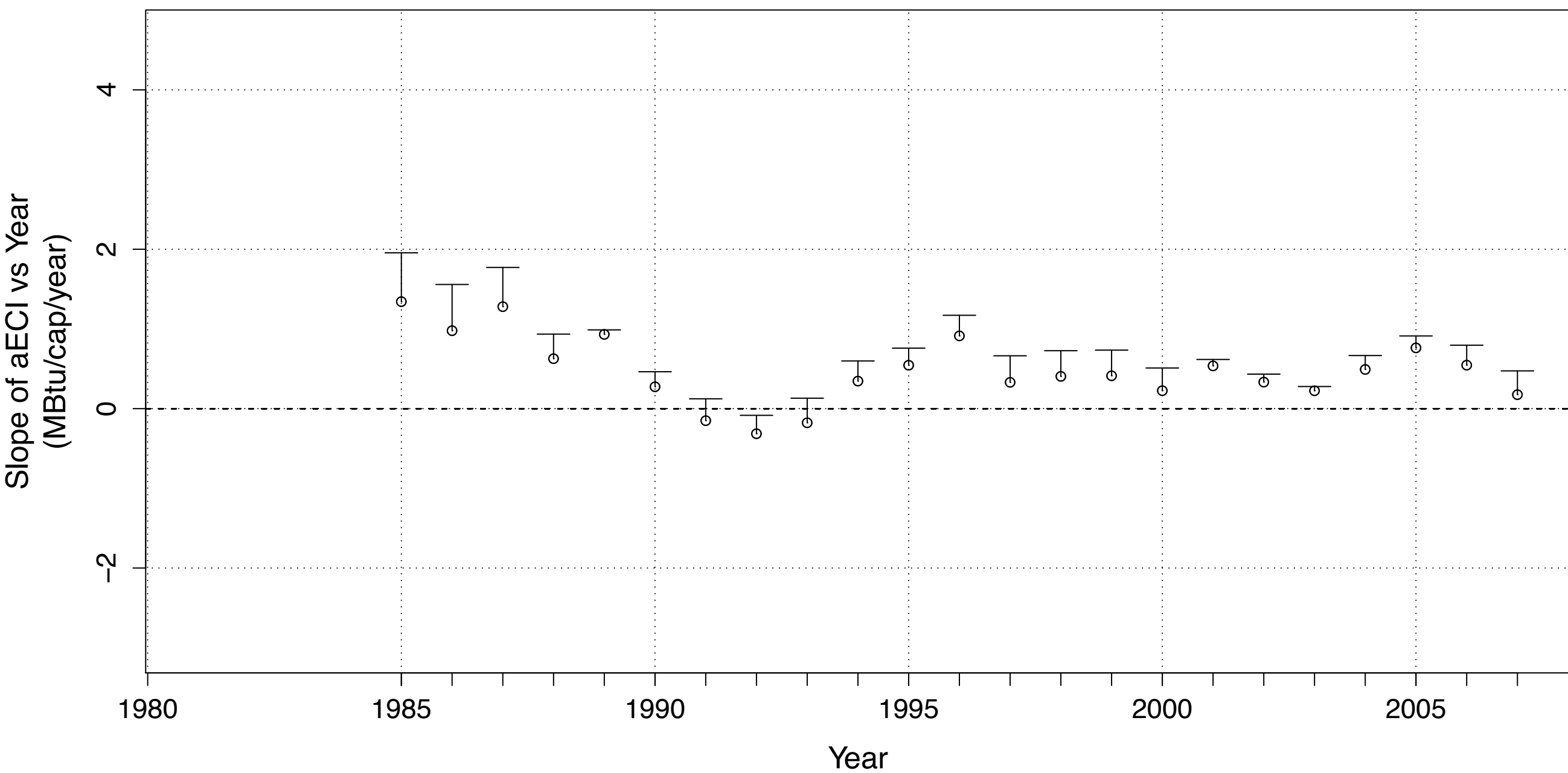
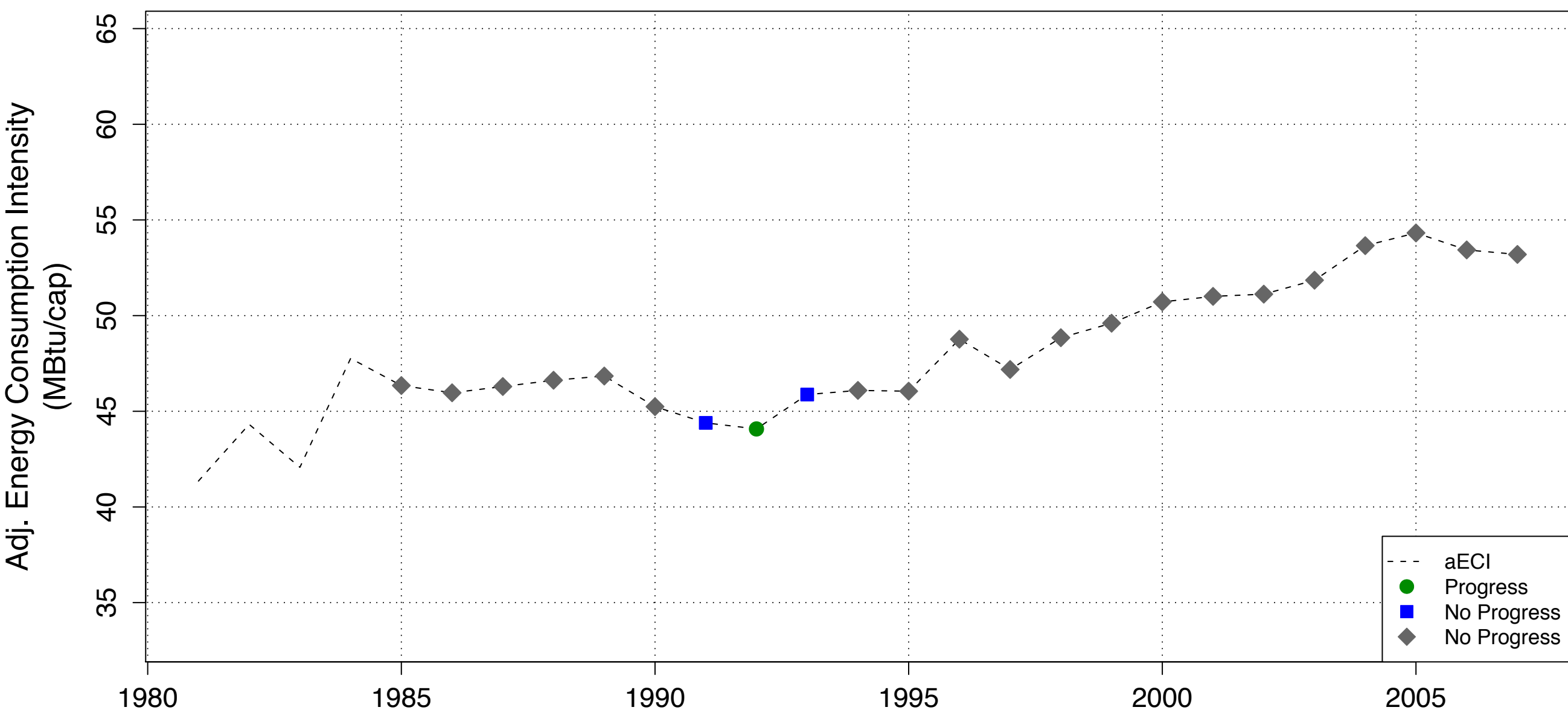

**SD -- Residential aECI with Progress Years Noted (top) and Slopes Over Previous 5 Years (below),
80 % Confidence Interval, with Weather Factors (HDD,CDD)**

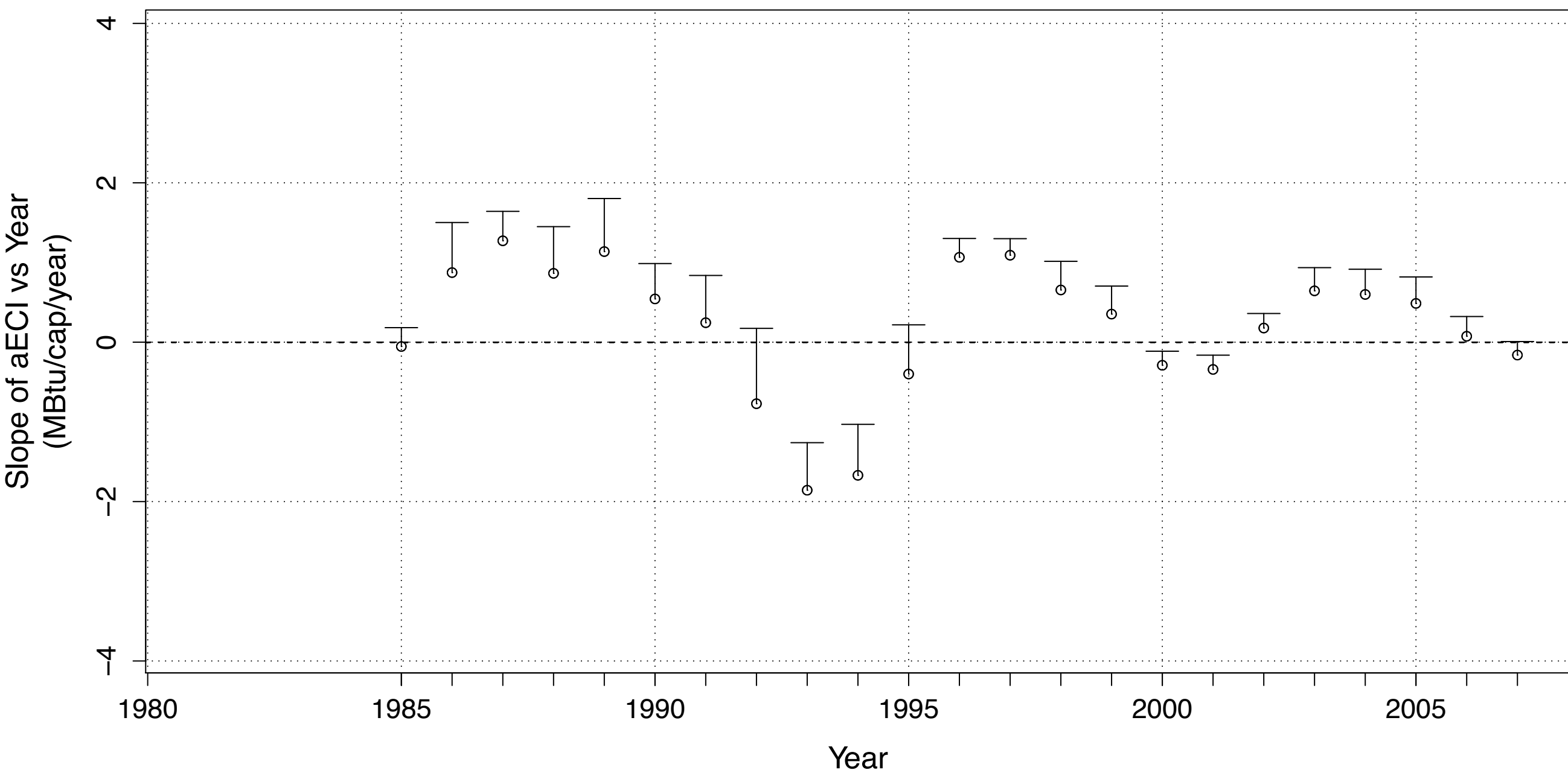
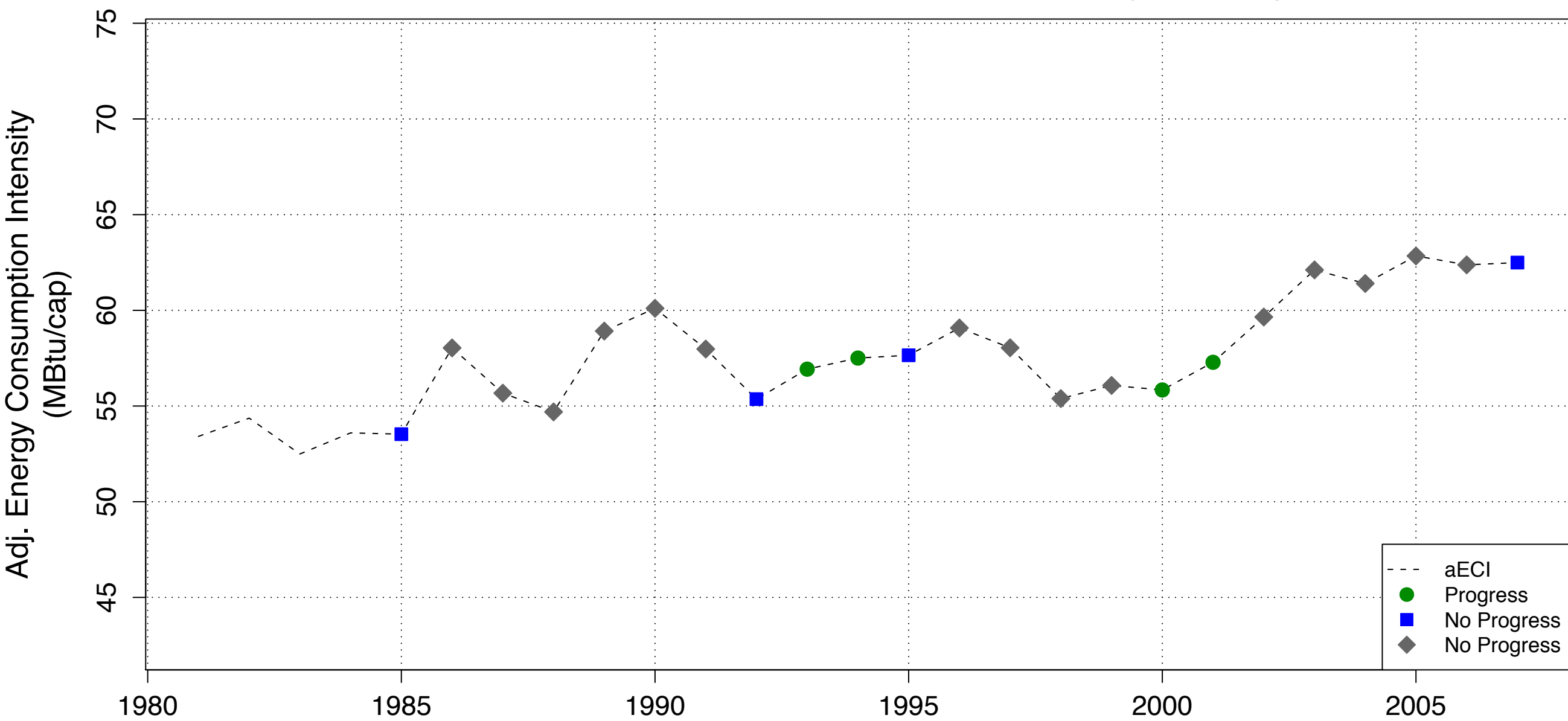

TN -- Residential aECI with Progress Years Noted (top) and Slopes Over Previous 5 Years (below),
80 % Confidence Interval, with Weather Factors (HDD,CDD)

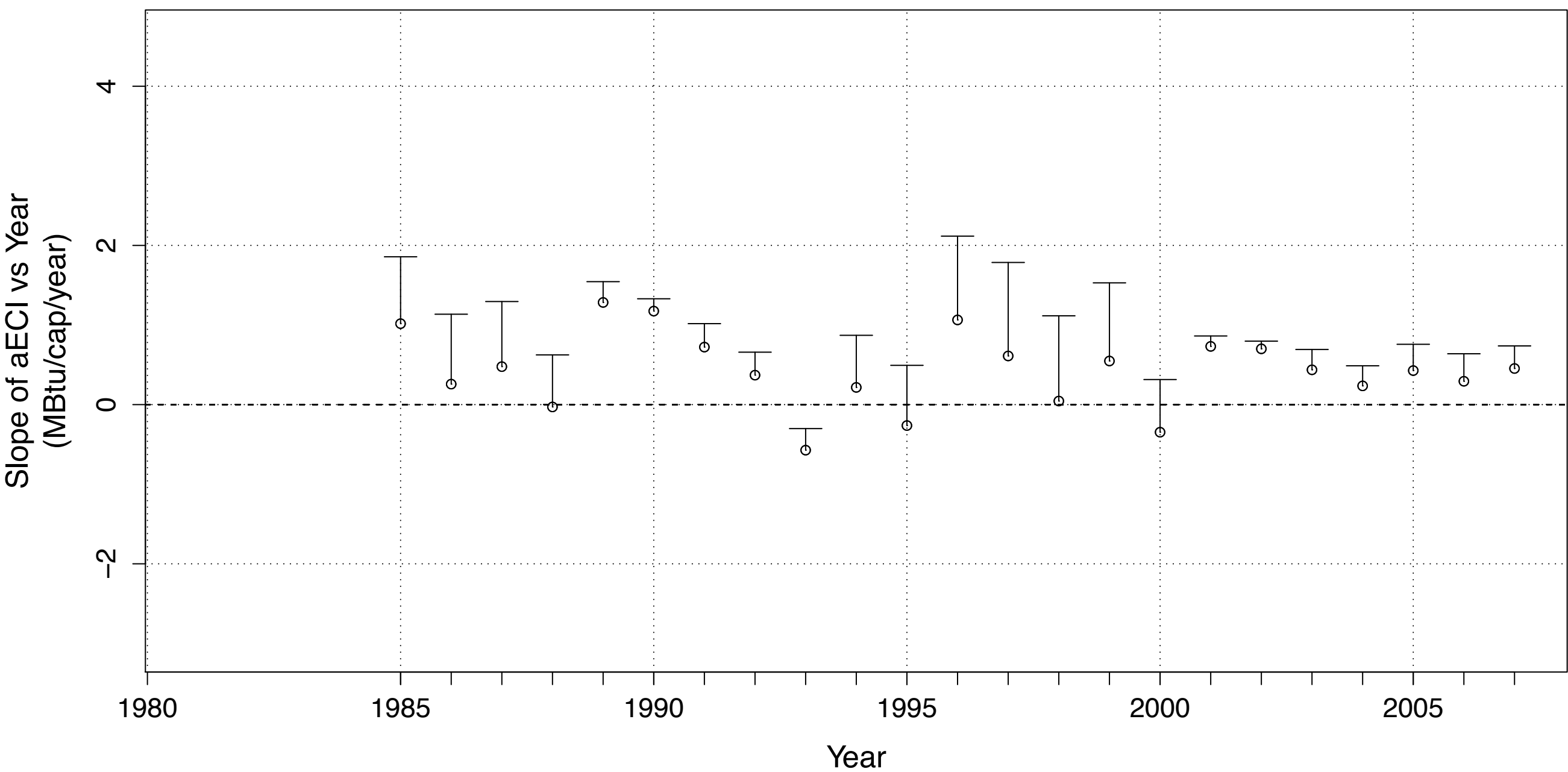
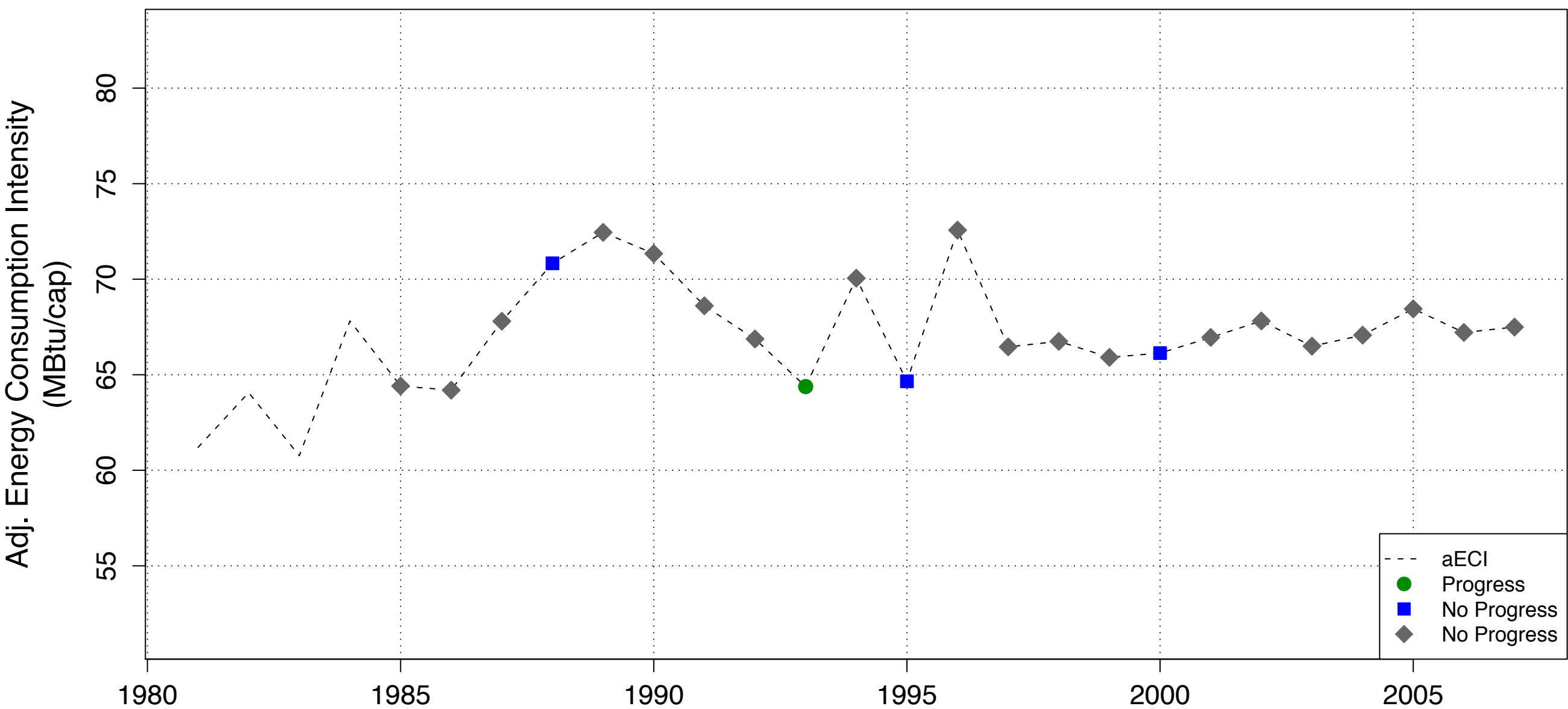

**TX -- Residential aECI with Progress Years Noted (top) and Slopes Over Previous 5 Years (below),
80 % Confidence Interval, with Weather Factors (HDD,CDD)**

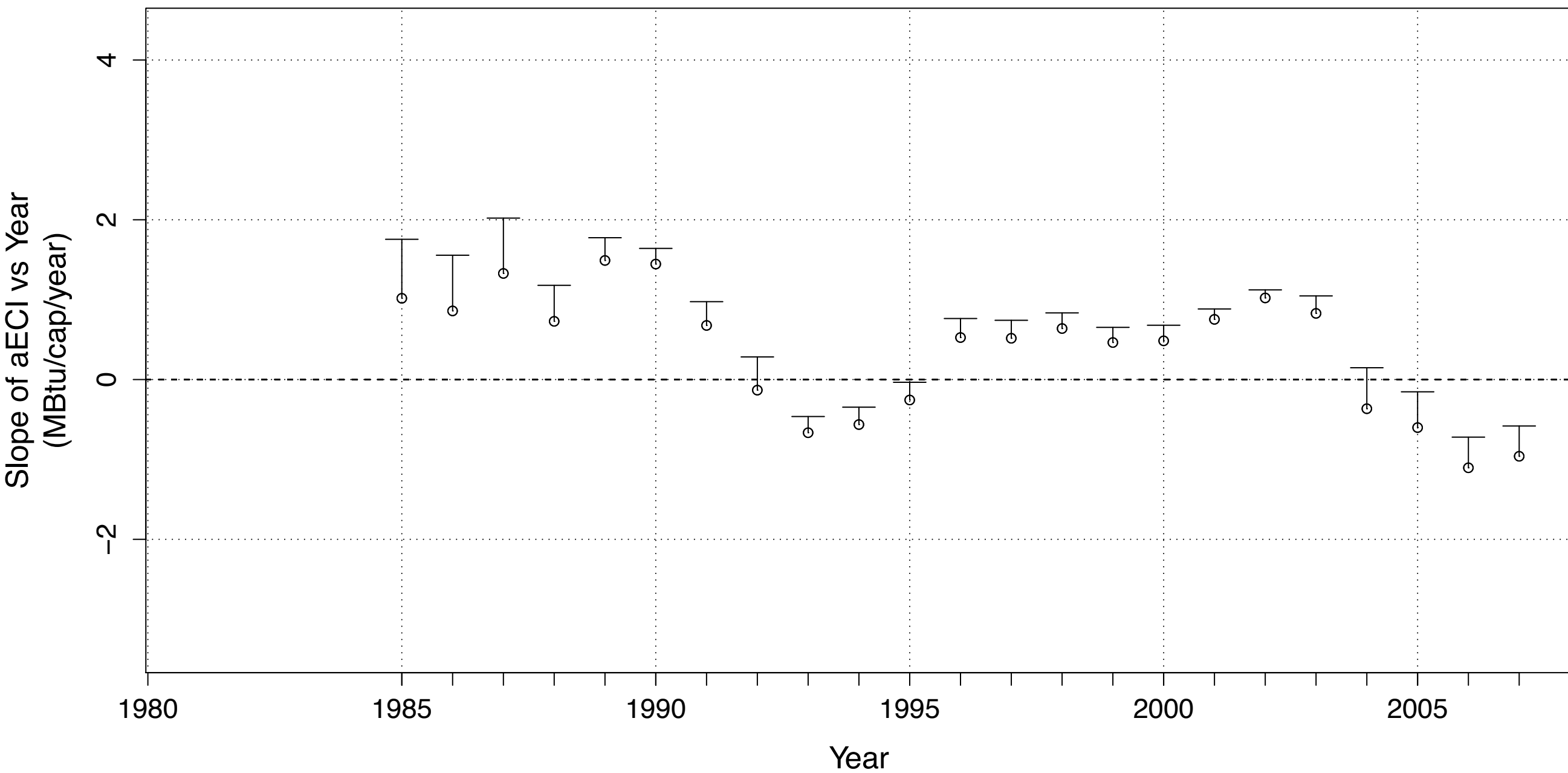
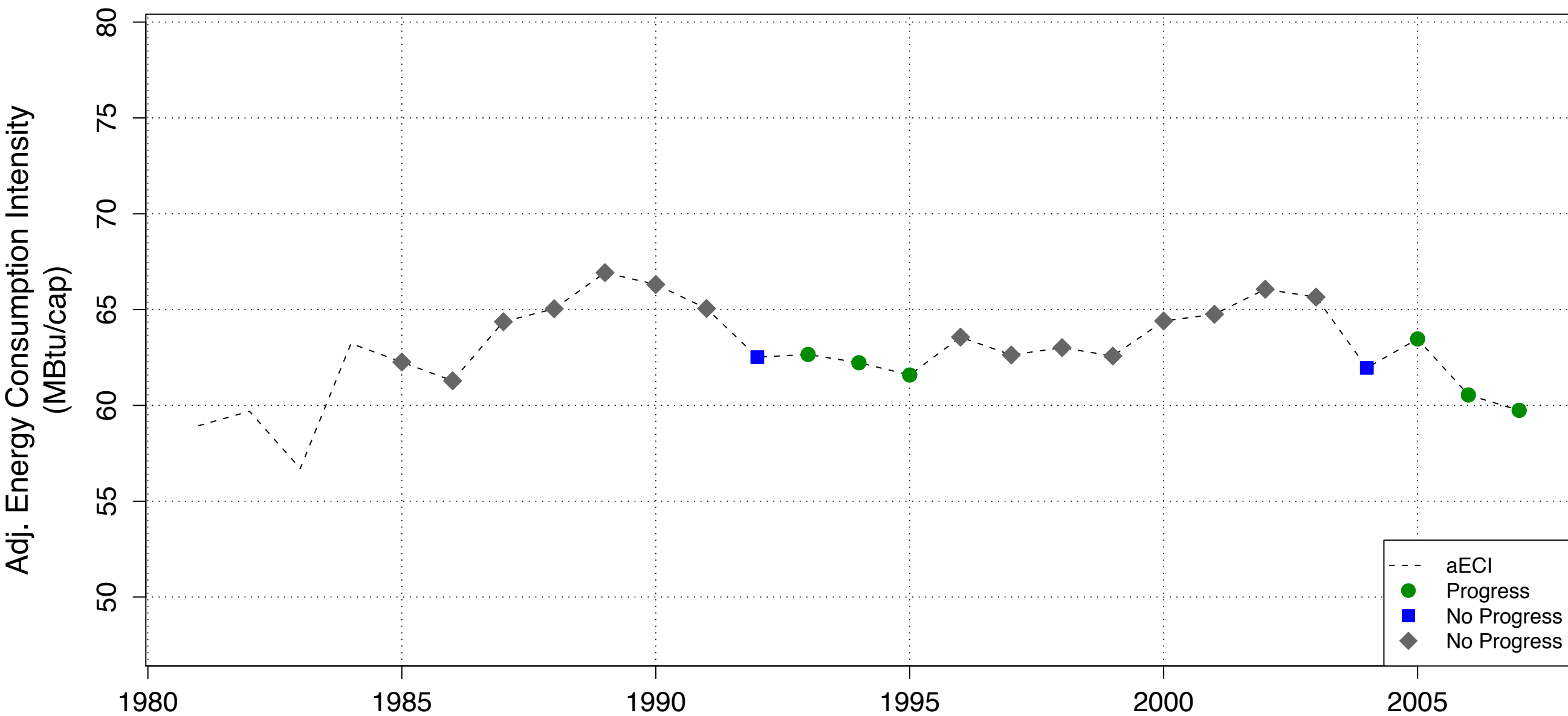

UT -- Residential aECI with Progress Years Noted (top) and Slopes Over Previous 5 Years (below),
 80 % Confidence Interval, with Weather Factors (HDD,CDD)

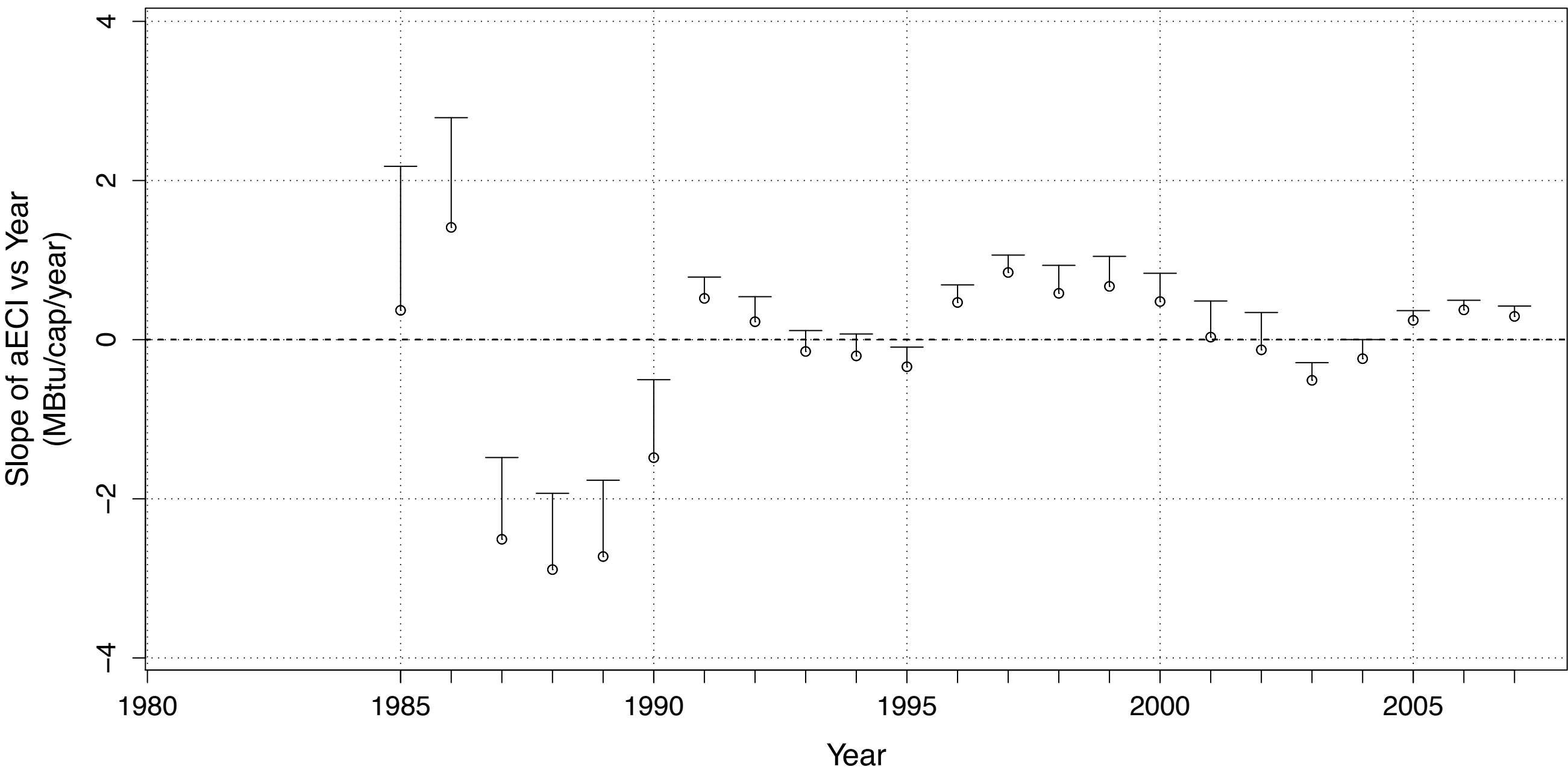
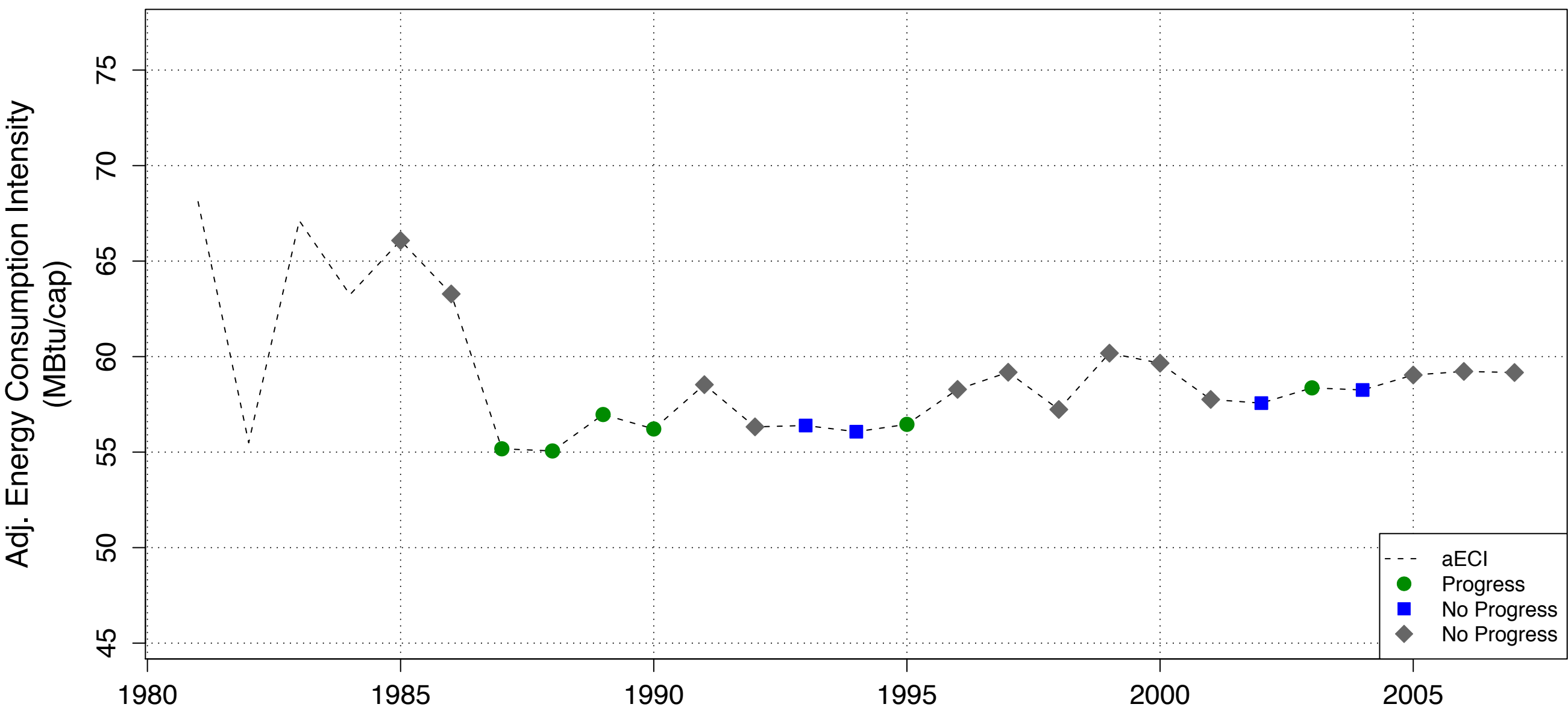

**VA -- Residential aECI with Progress Years Noted (top) and Slopes Over Previous 5 Years (below),
80 % Confidence Interval, with Weather Factors (HDD,CDD)**

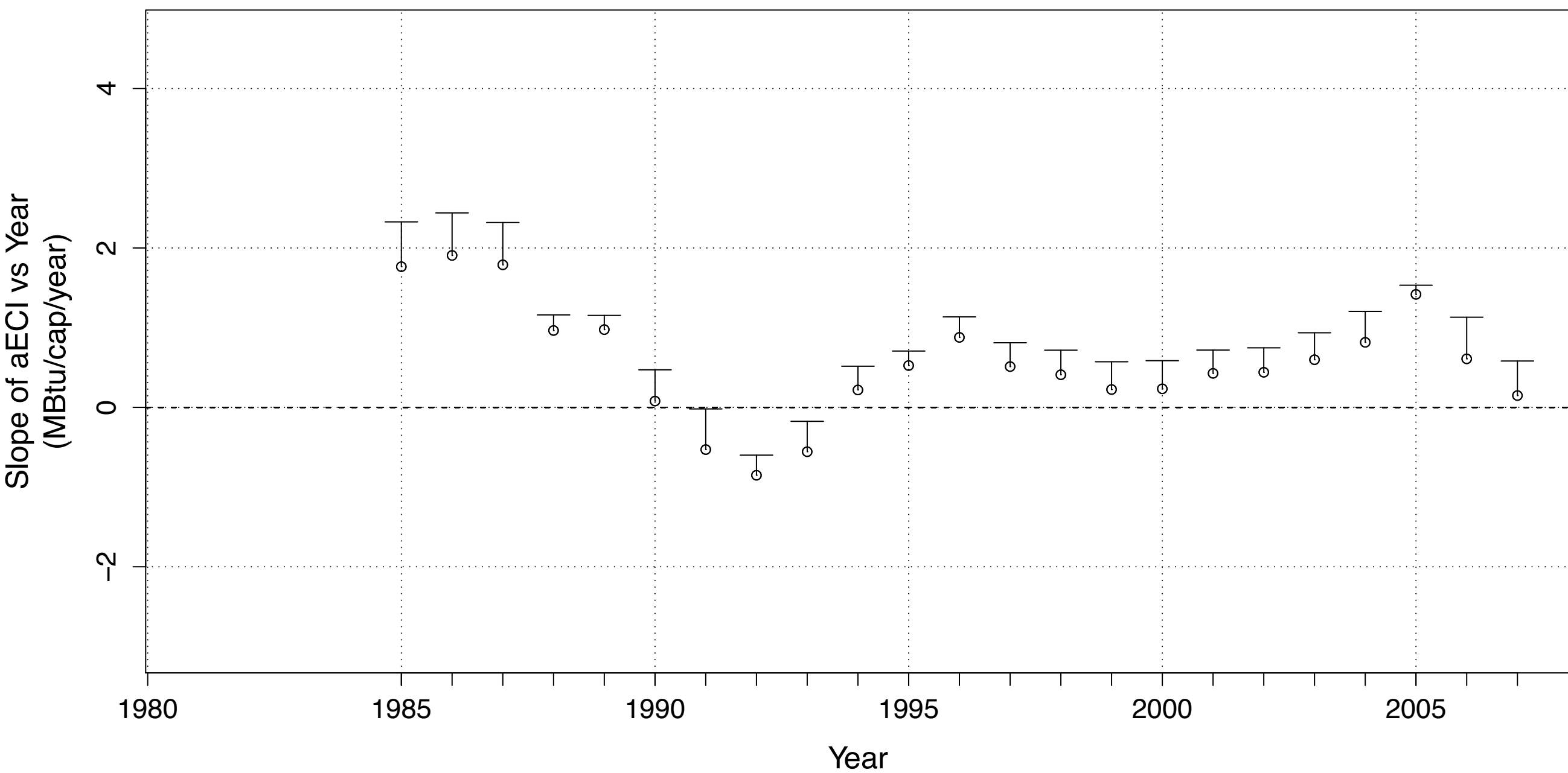
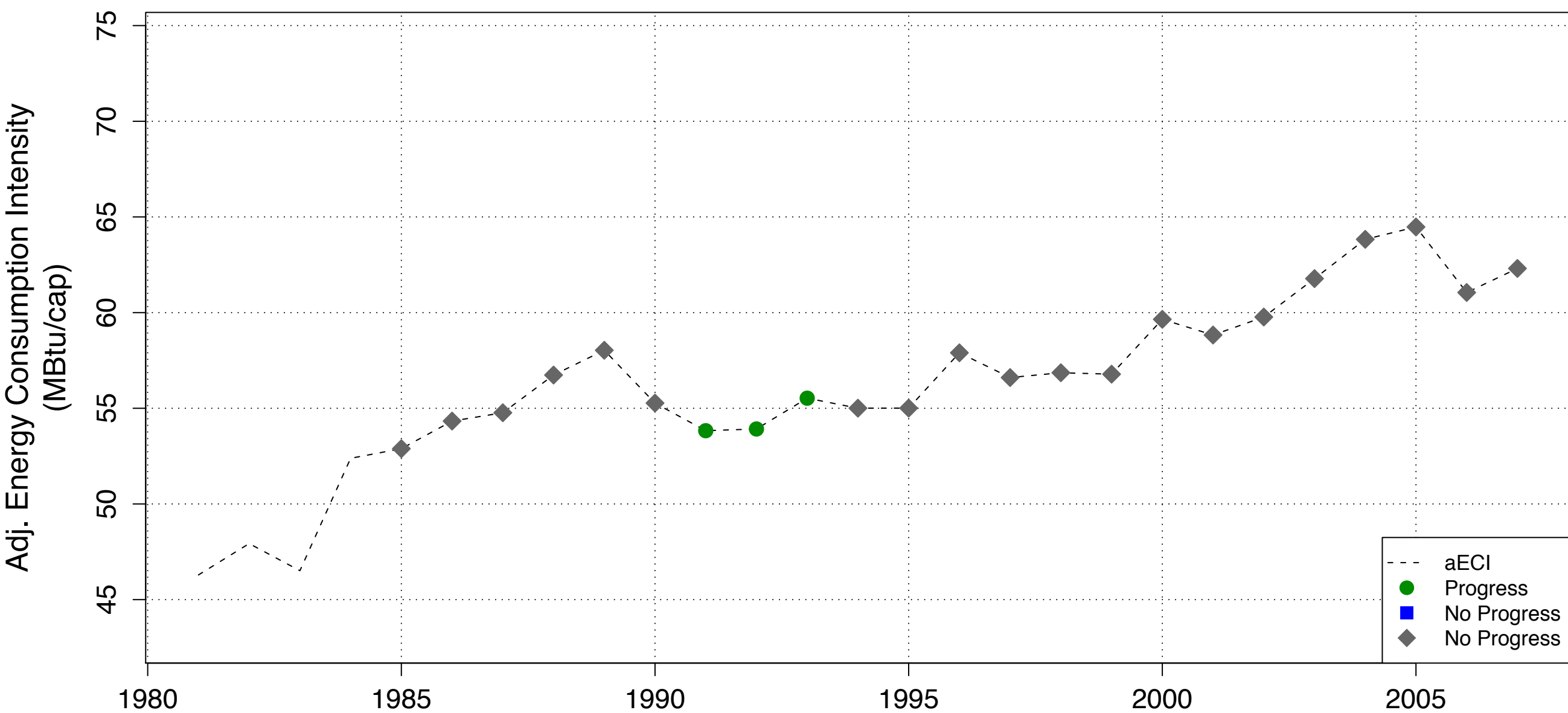

**VT -- Residential aECI with Progress Years Noted (top) and Slopes Over Previous 5 Years (below),
80 % Confidence Interval, with Weather Factors (HDD,CDD)**

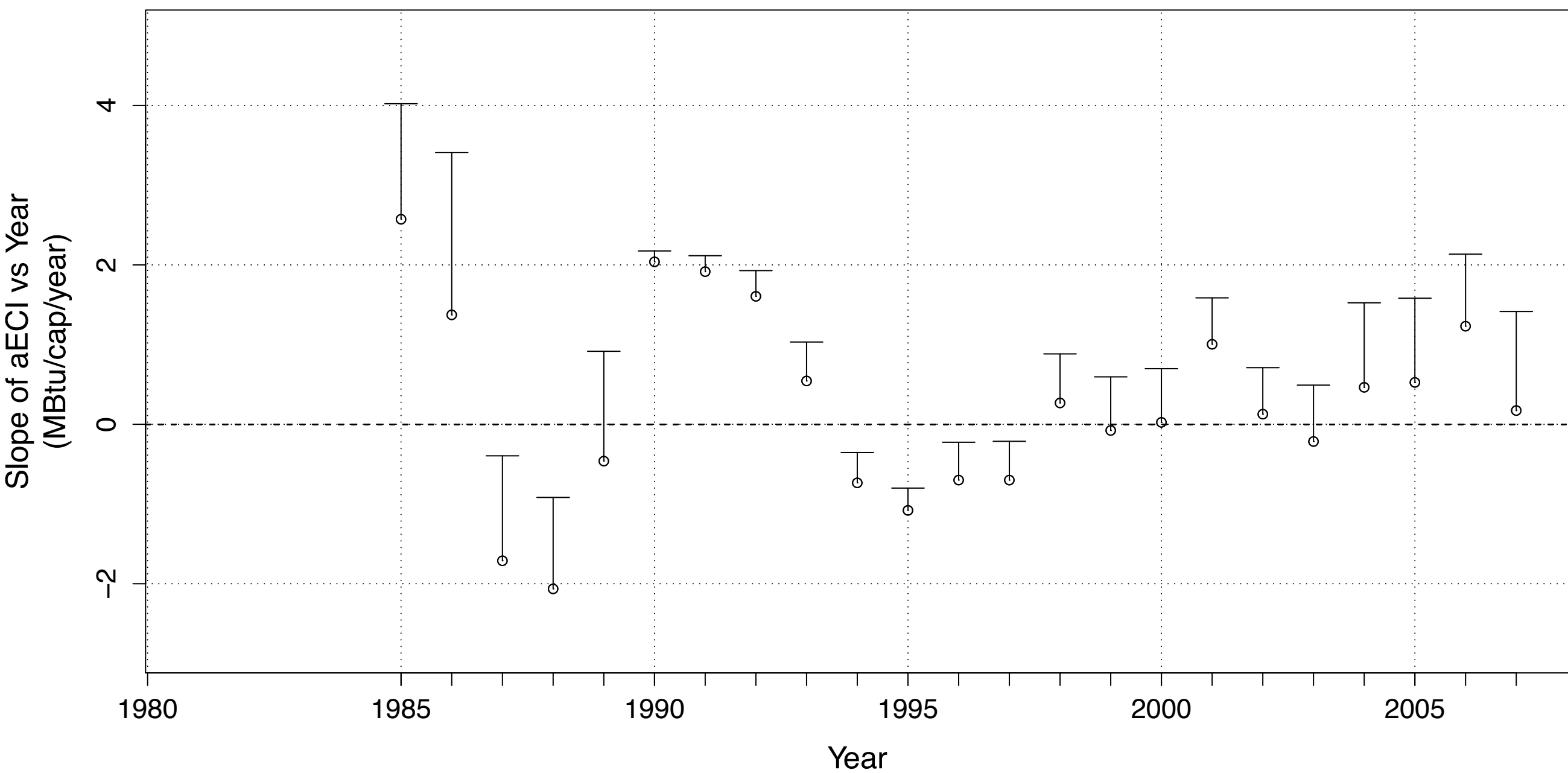
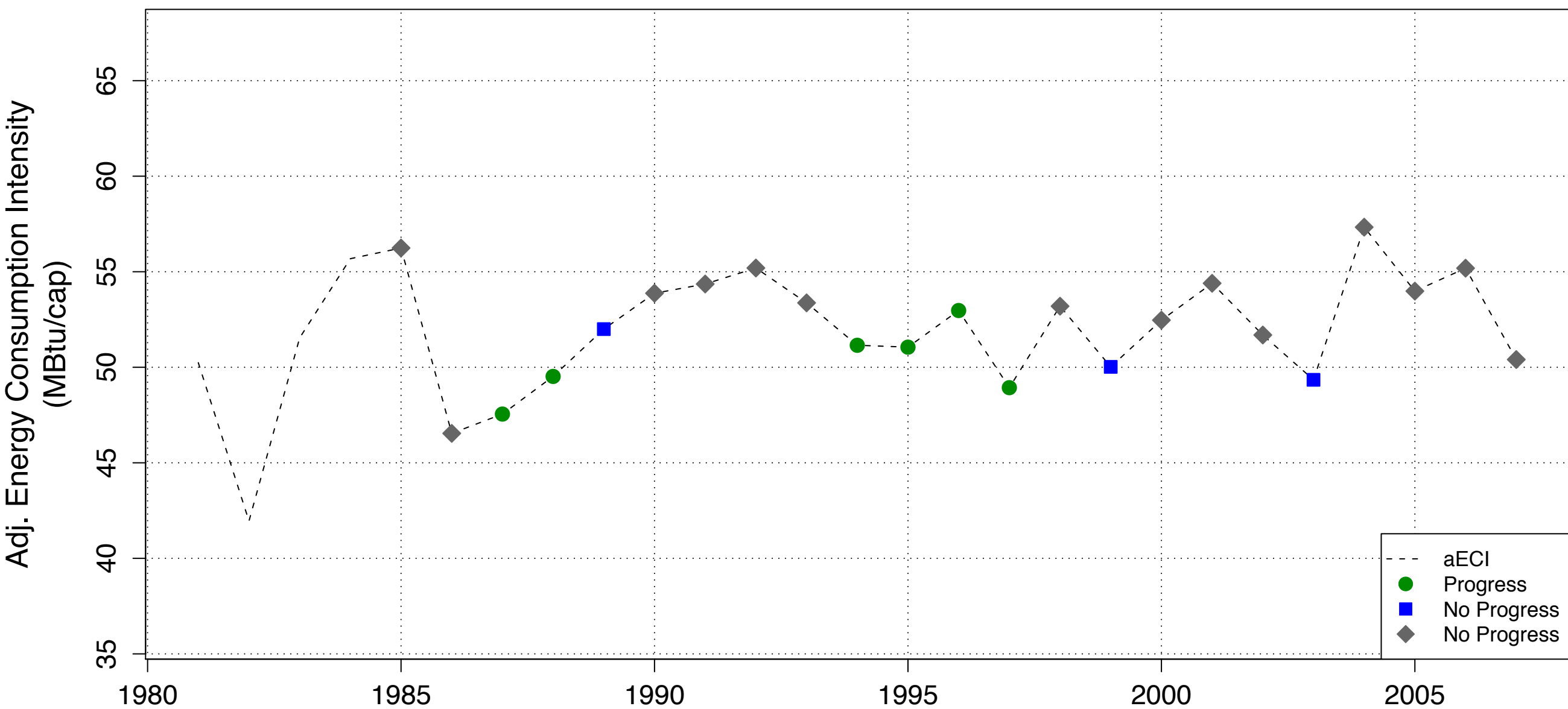

**WA -- Residential aECI with Progress Years Noted (top) and Slopes Over Previous 5 Years (below),
80 % Confidence Interval, with Weather Factors (HDD,CDD)**

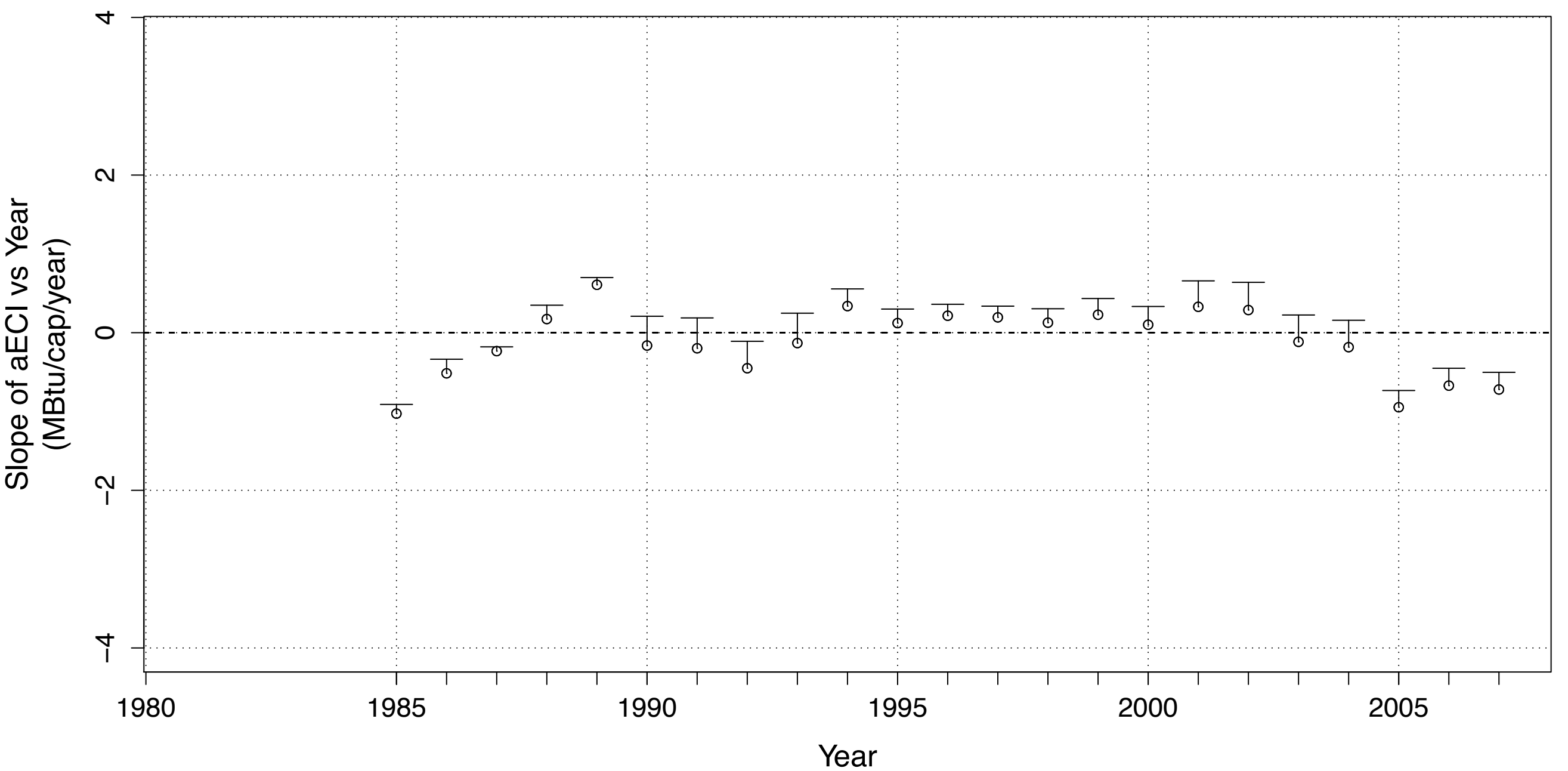
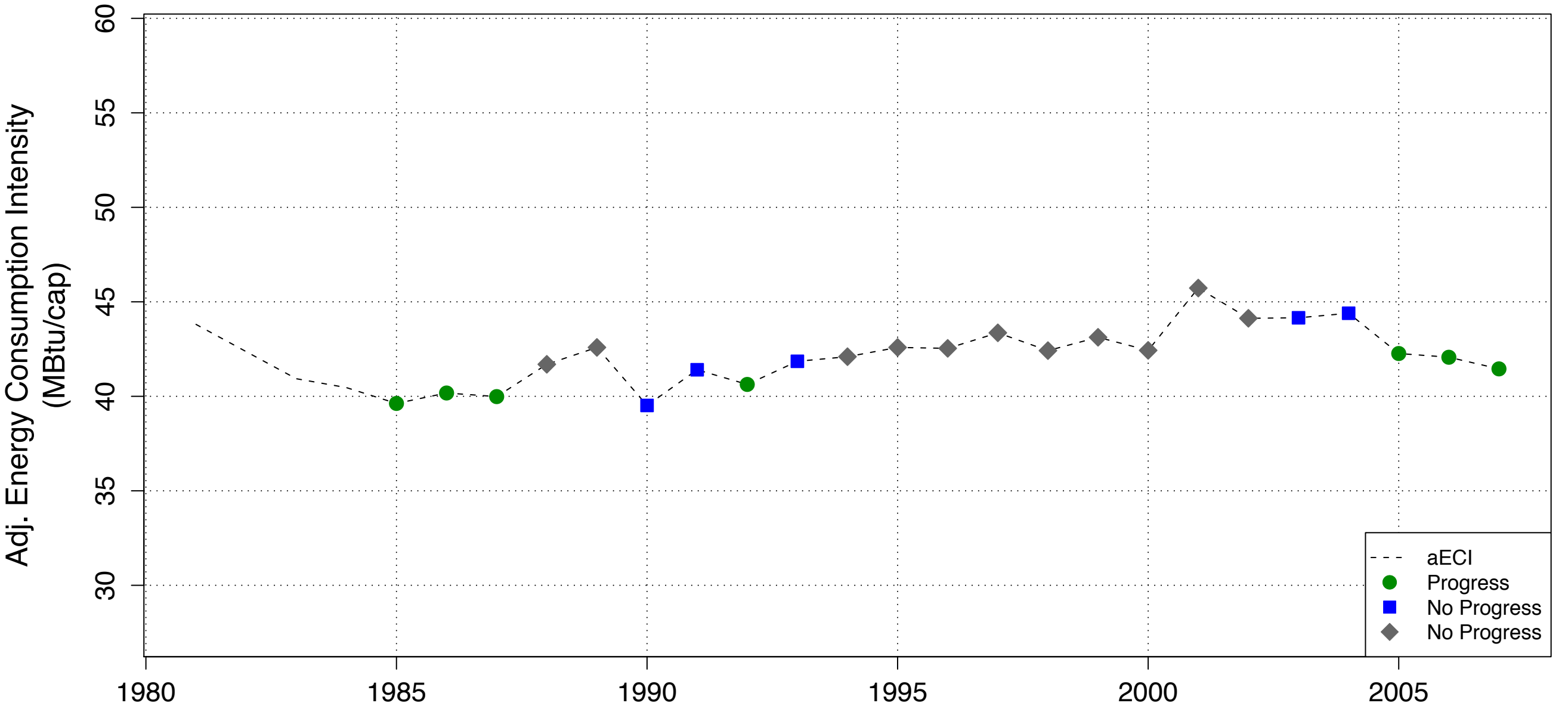

WI -- Residential aECI with Progress Years Noted (top) and Slopes Over Previous 5 Years (below),
80 % Confidence Interval, with Weather Factors (HDD,CDD)

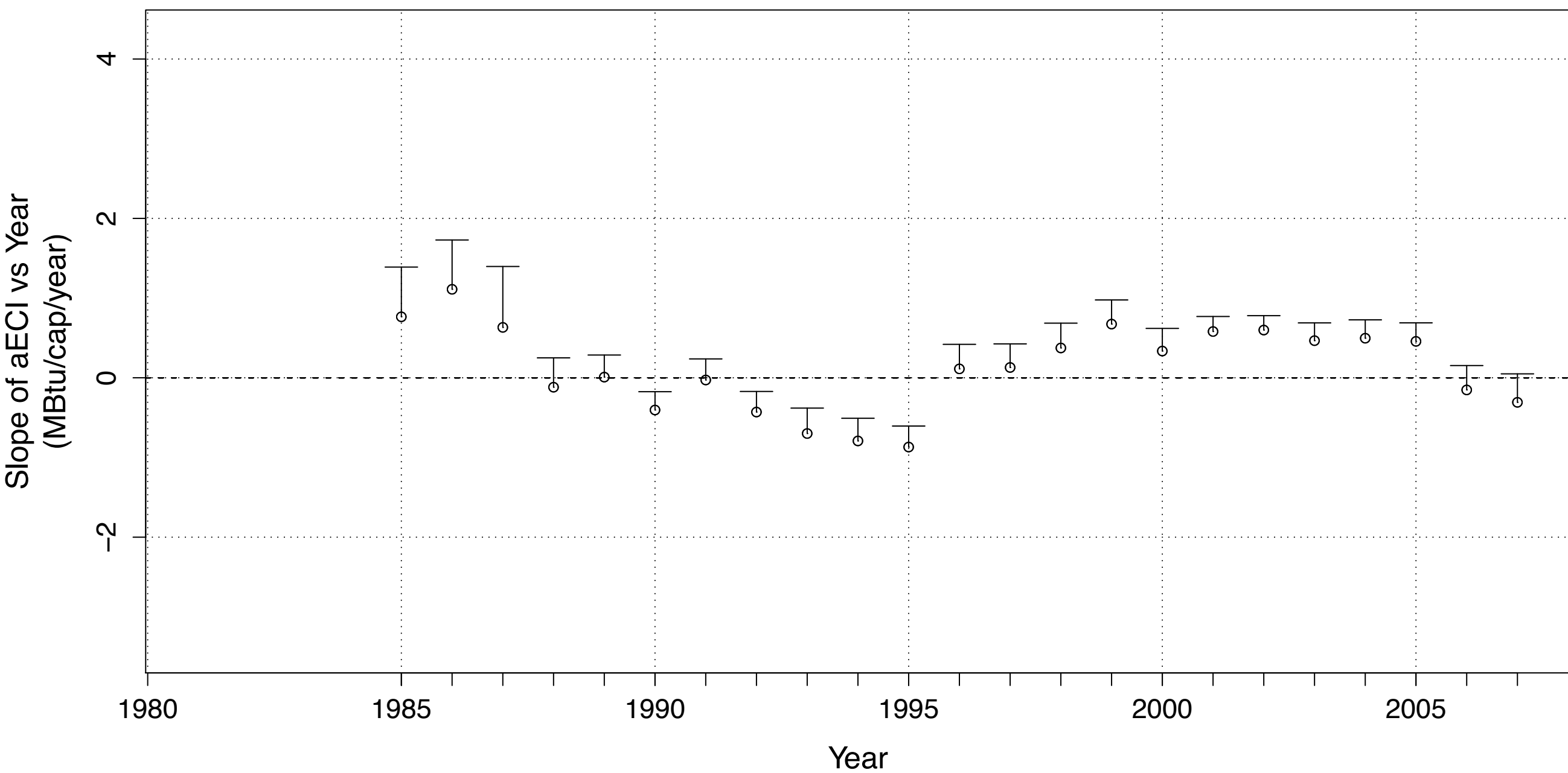
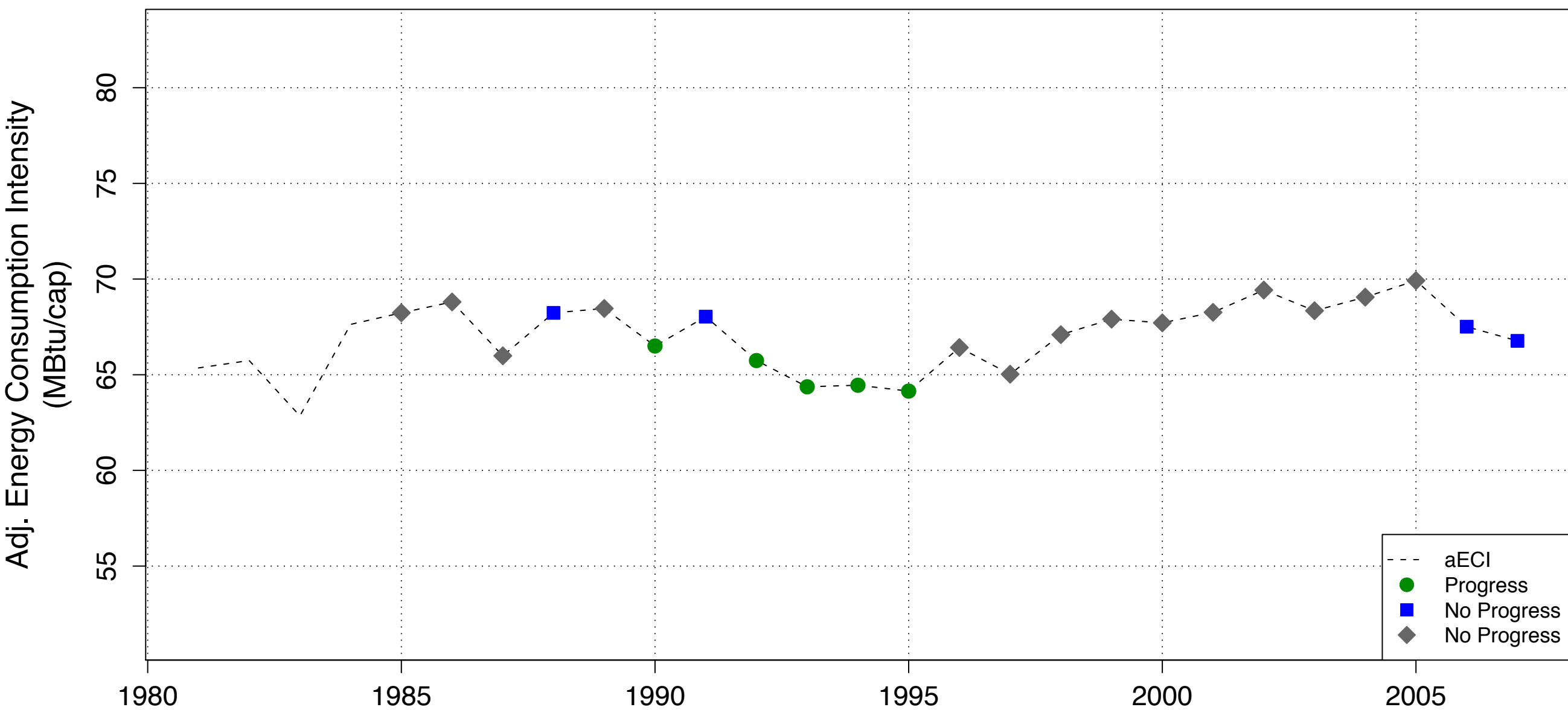

**WV -- Residential aECI with Progress Years Noted (top) and Slopes Over Previous 5 Years (below),
80 % Confidence Interval, with Weather Factors (HDD,CDD)**

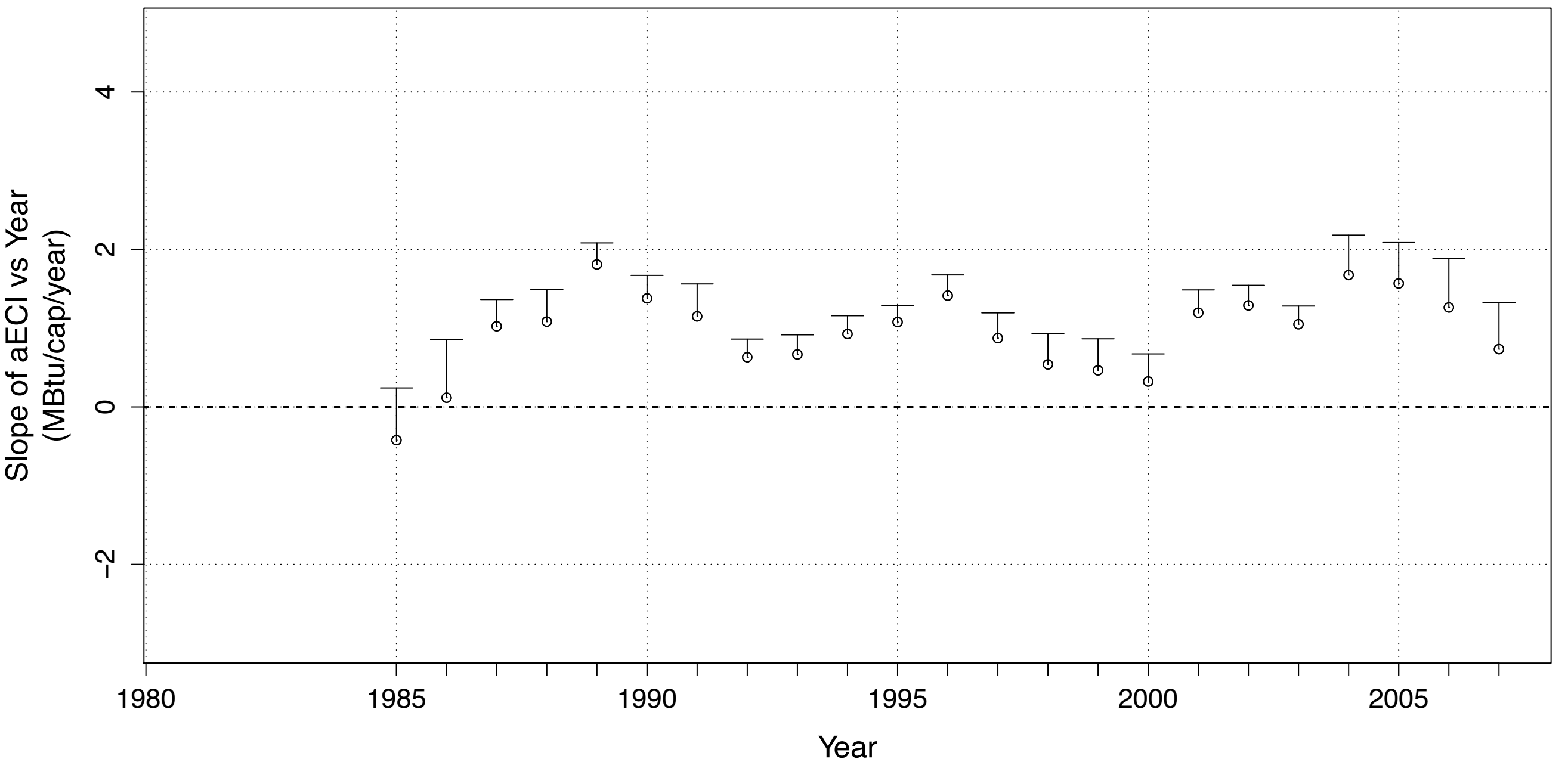
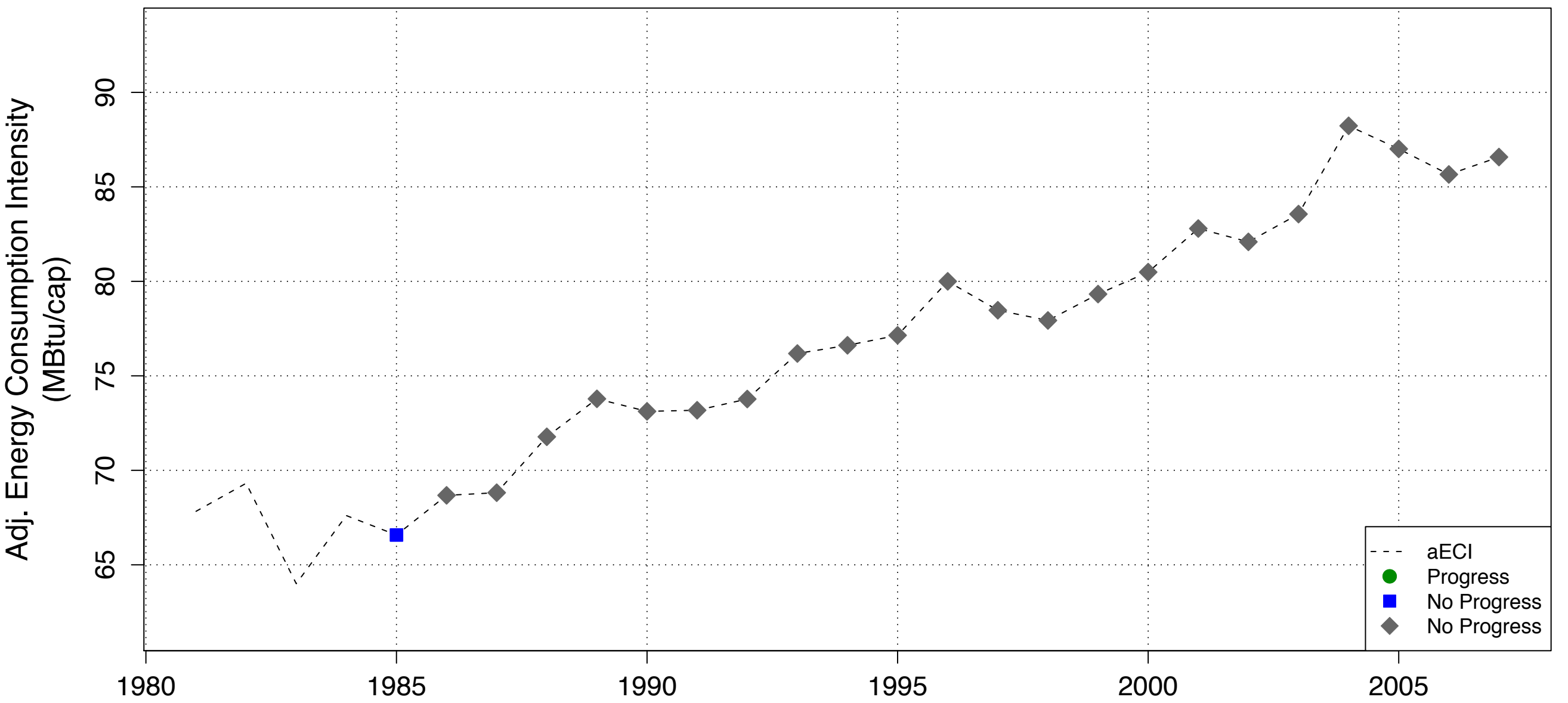

**WY -- Residential aECI with Progress Years Noted (top) and Slopes Over Previous 5 Years (below),
80 % Confidence Interval, with Weather Factors (HDD,CDD)**

