

# AK -- Contributions to Residential Adjusted ECI with Weather Factors (HDD,CDD)

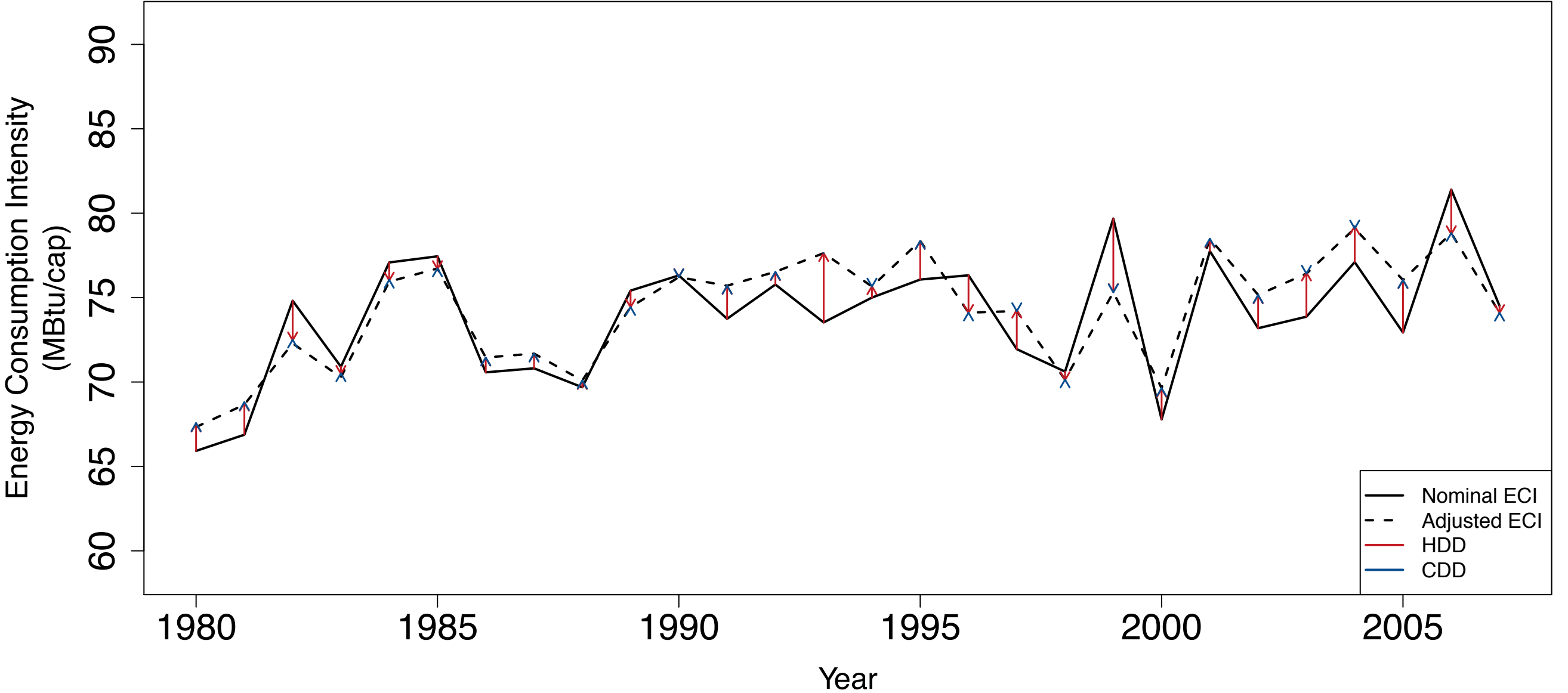

# AL -- Contributions to Residential Adjusted ECI with Weather Factors (HDD,CDD)

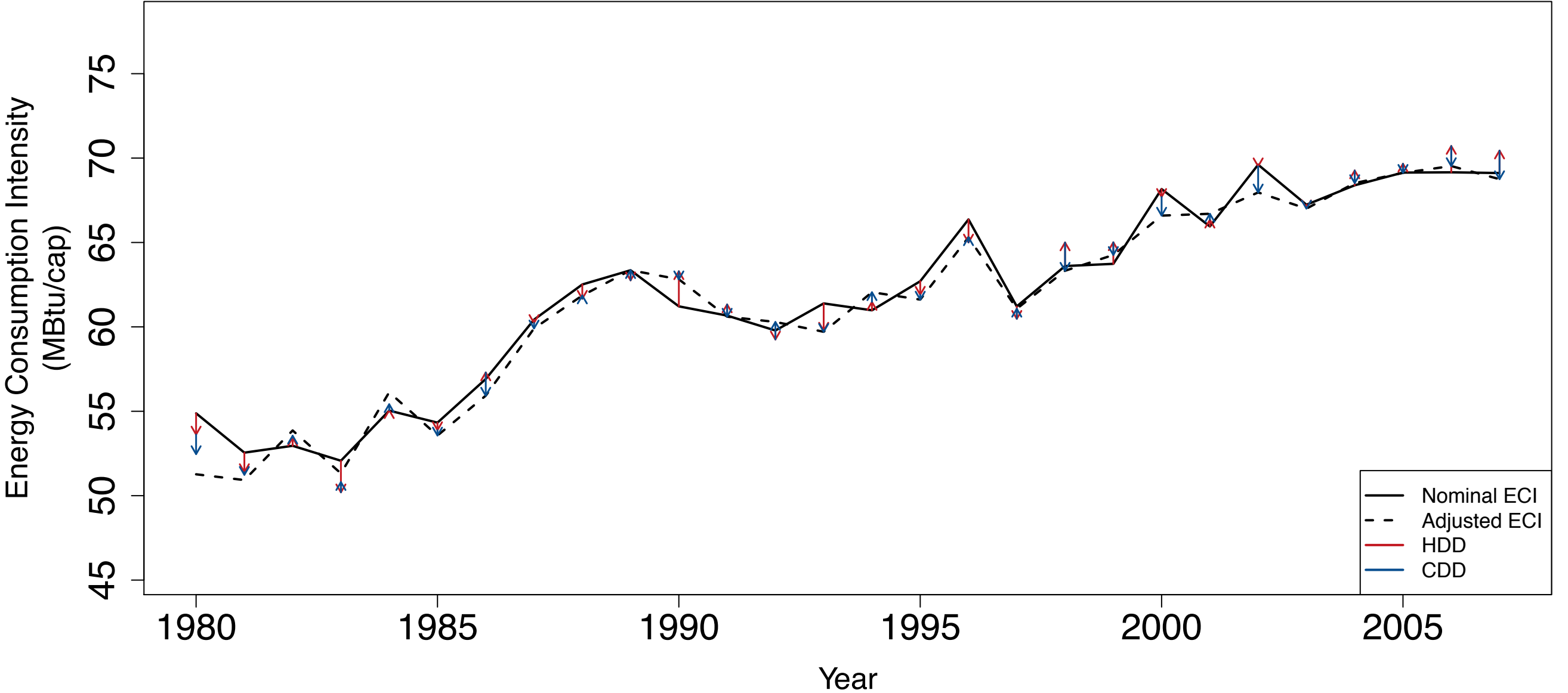

# AR -- Contributions to Residential Adjusted ECI with Weather Factors (HDD,CDD)

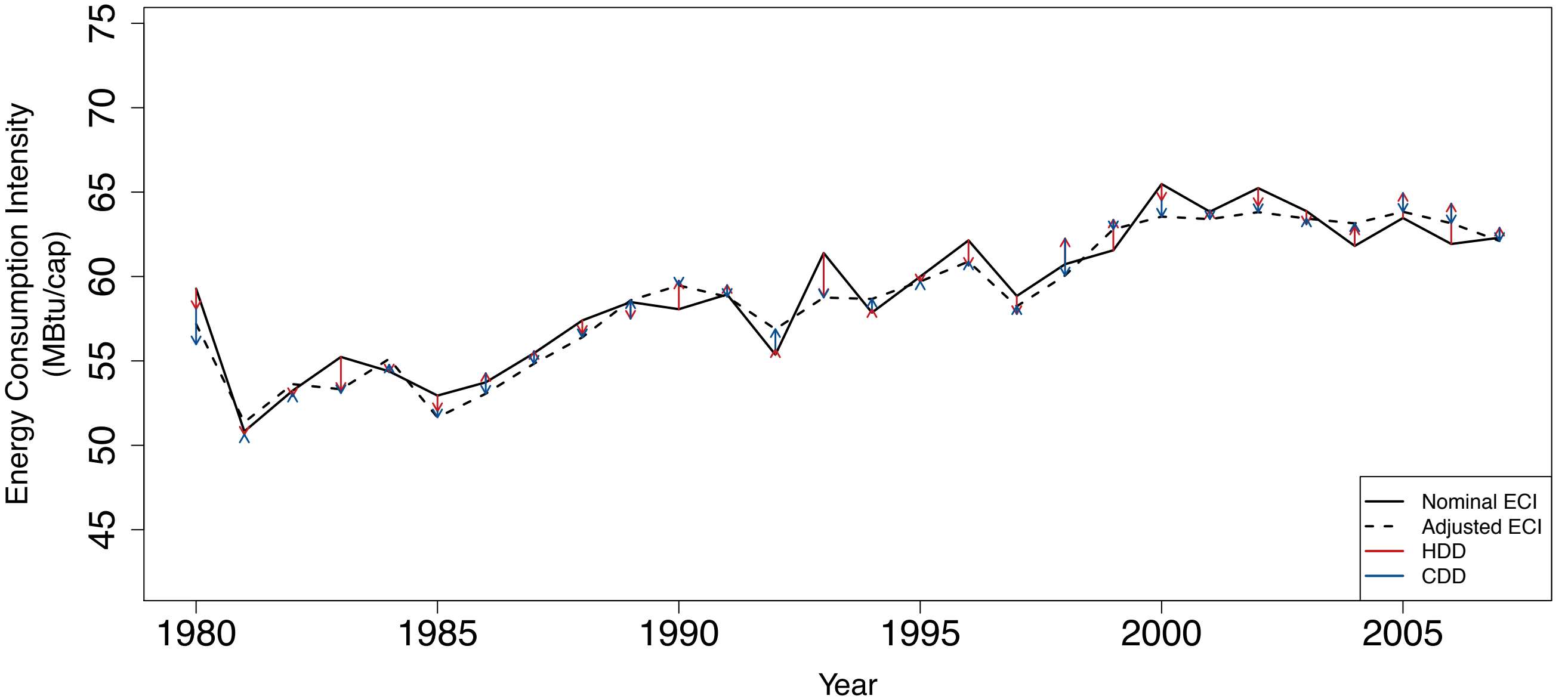

# AZ -- Contributions to Residential Adjusted ECI with Weather Factors (HDD,CDD)

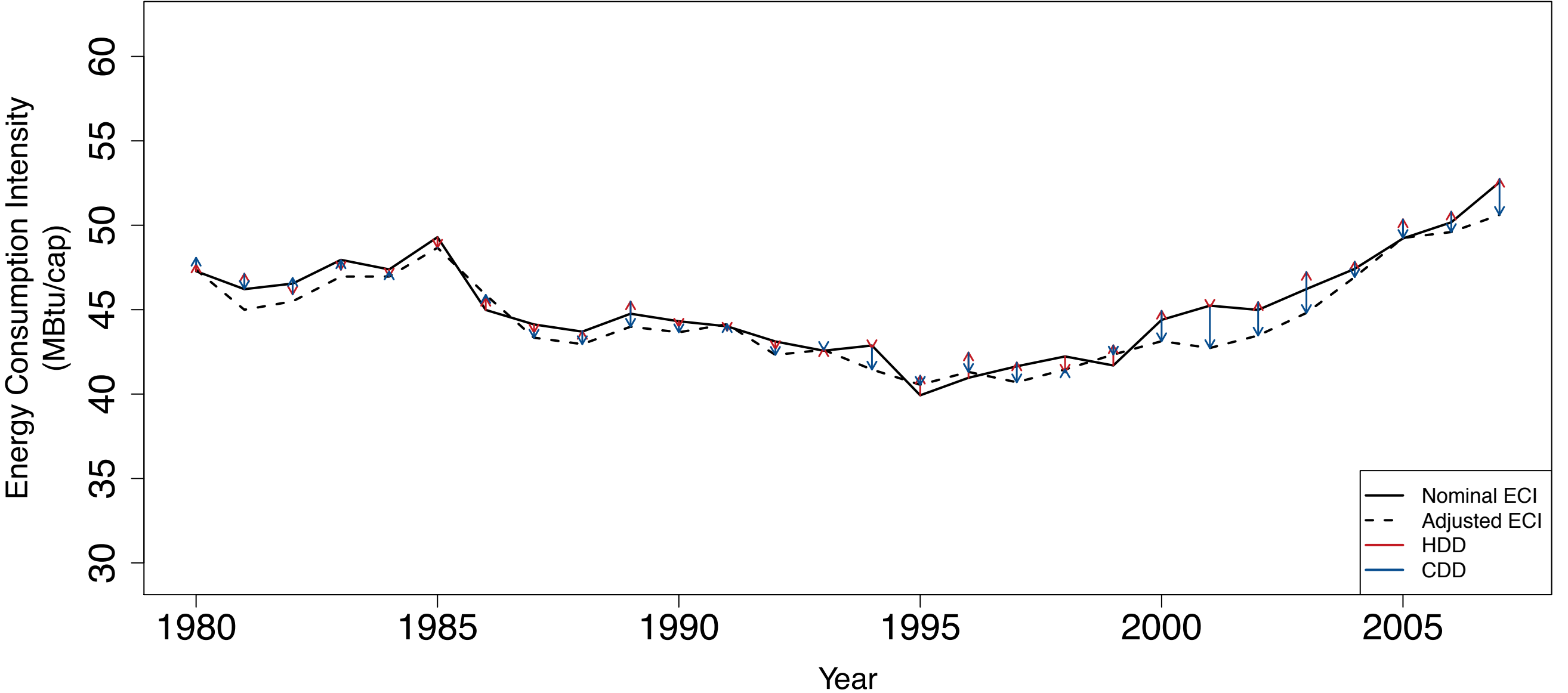

# CA -- Contributions to Residential Adjusted ECI with Weather Factors (HDD,CDD)

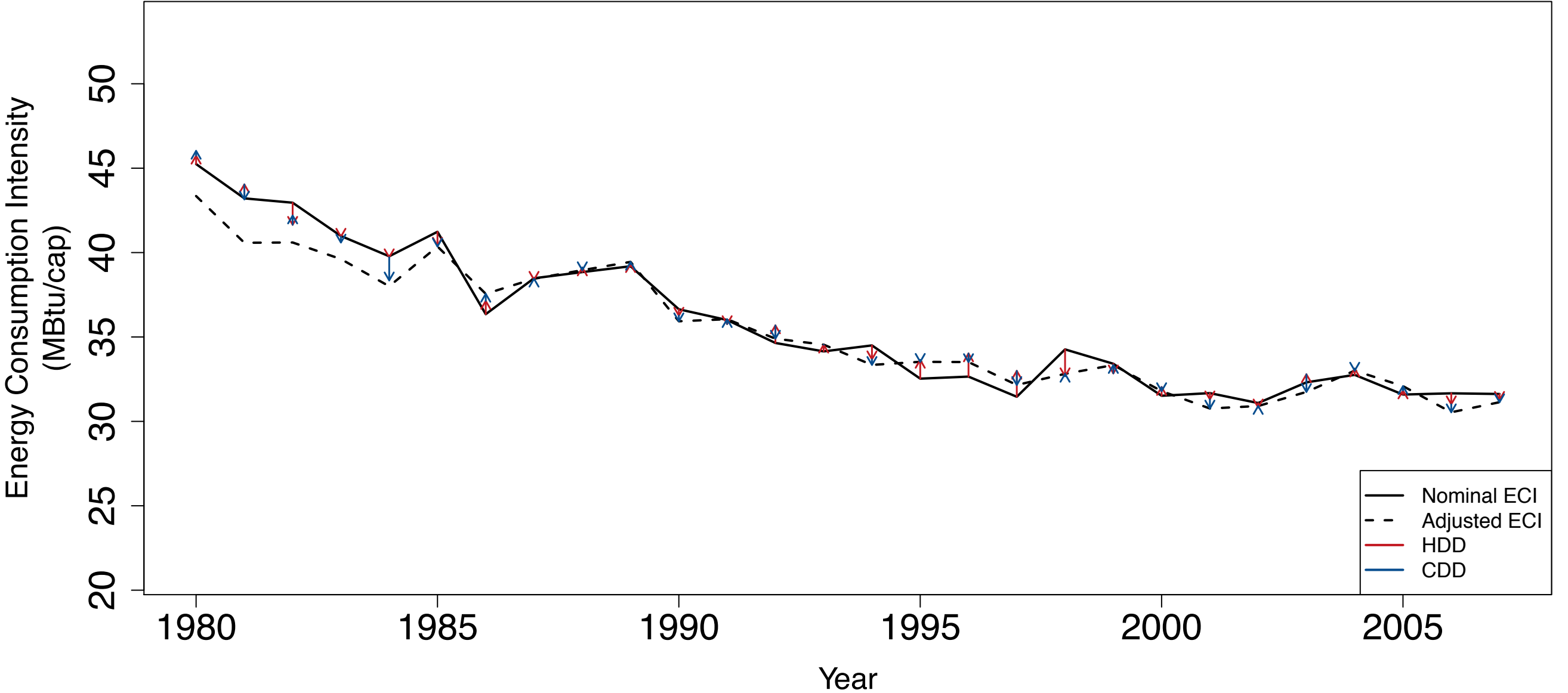

# CO -- Contributions to Residential Adjusted ECI with Weather Factors (HDD,CDD)

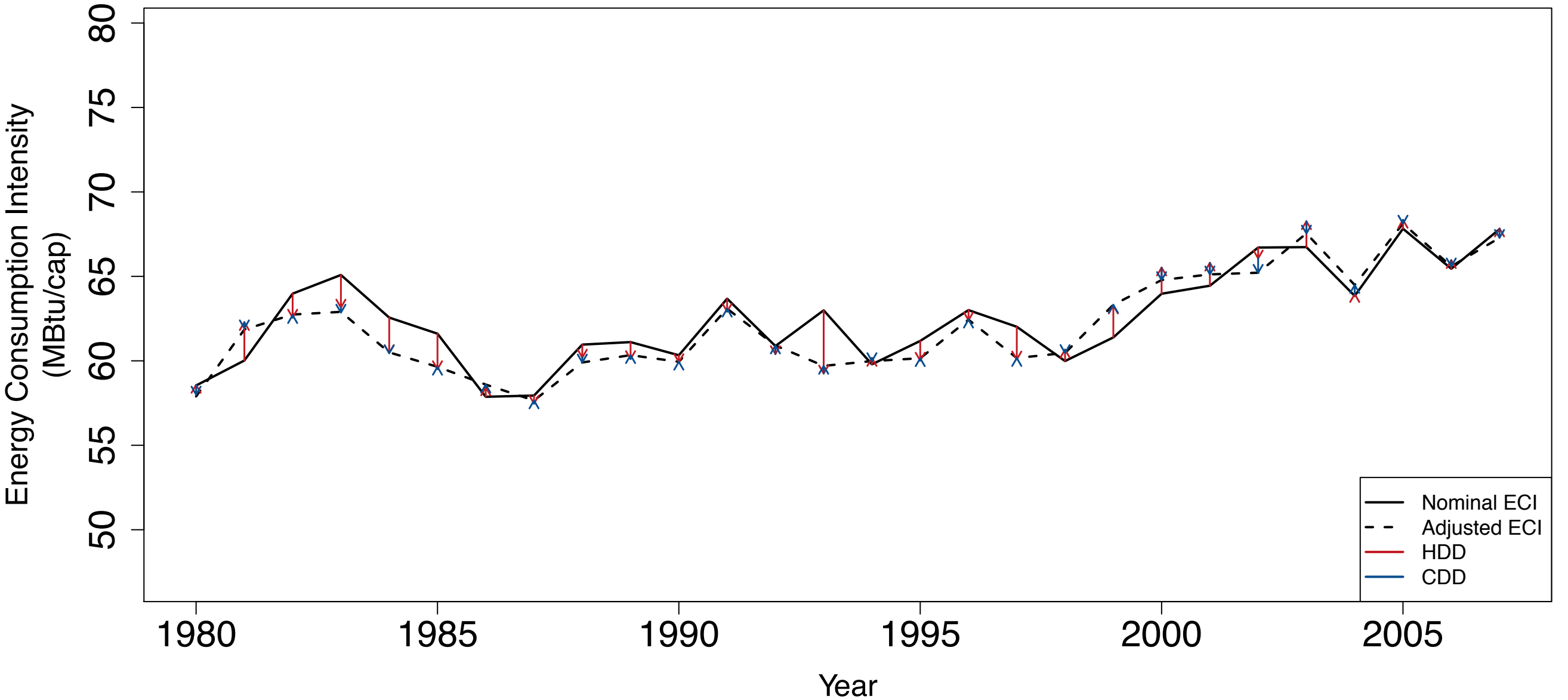

# CT -- Contributions to Residential Adjusted ECI with Weather Factors (HDD,CDD)

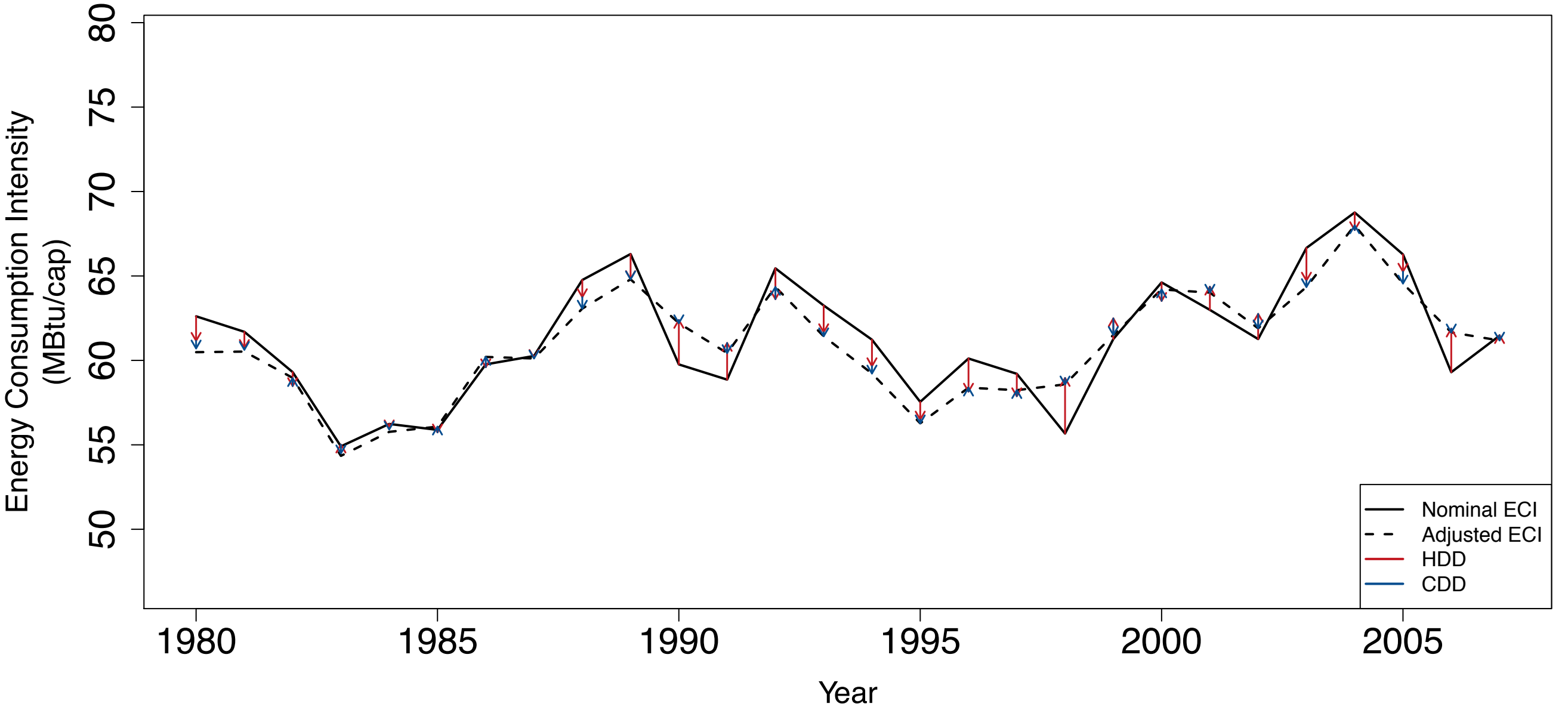

# DE -- Contributions to Residential Adjusted ECI with Weather Factors (HDD,CDD)

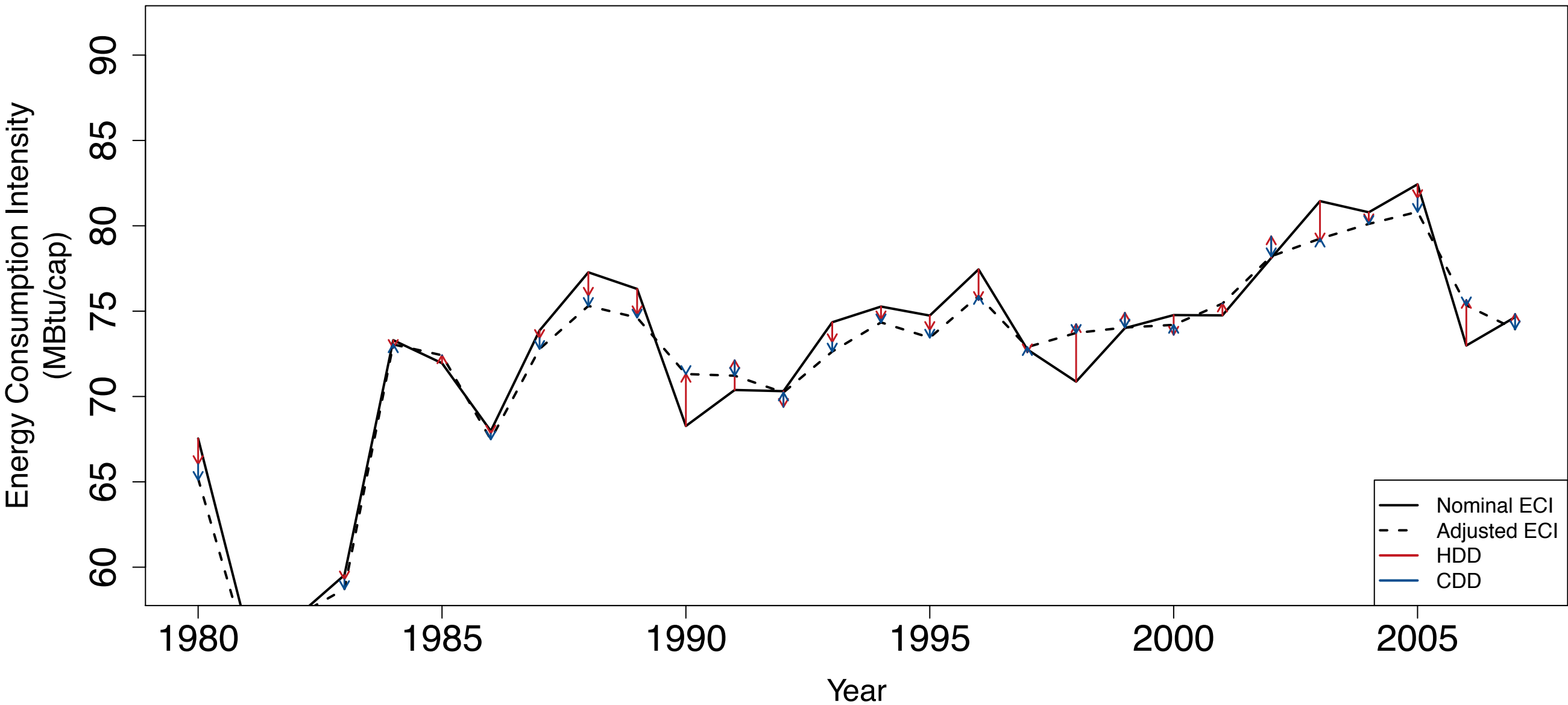

# FL -- Contributions to Residential Adjusted ECI with Weather Factors (HDD,CDD)

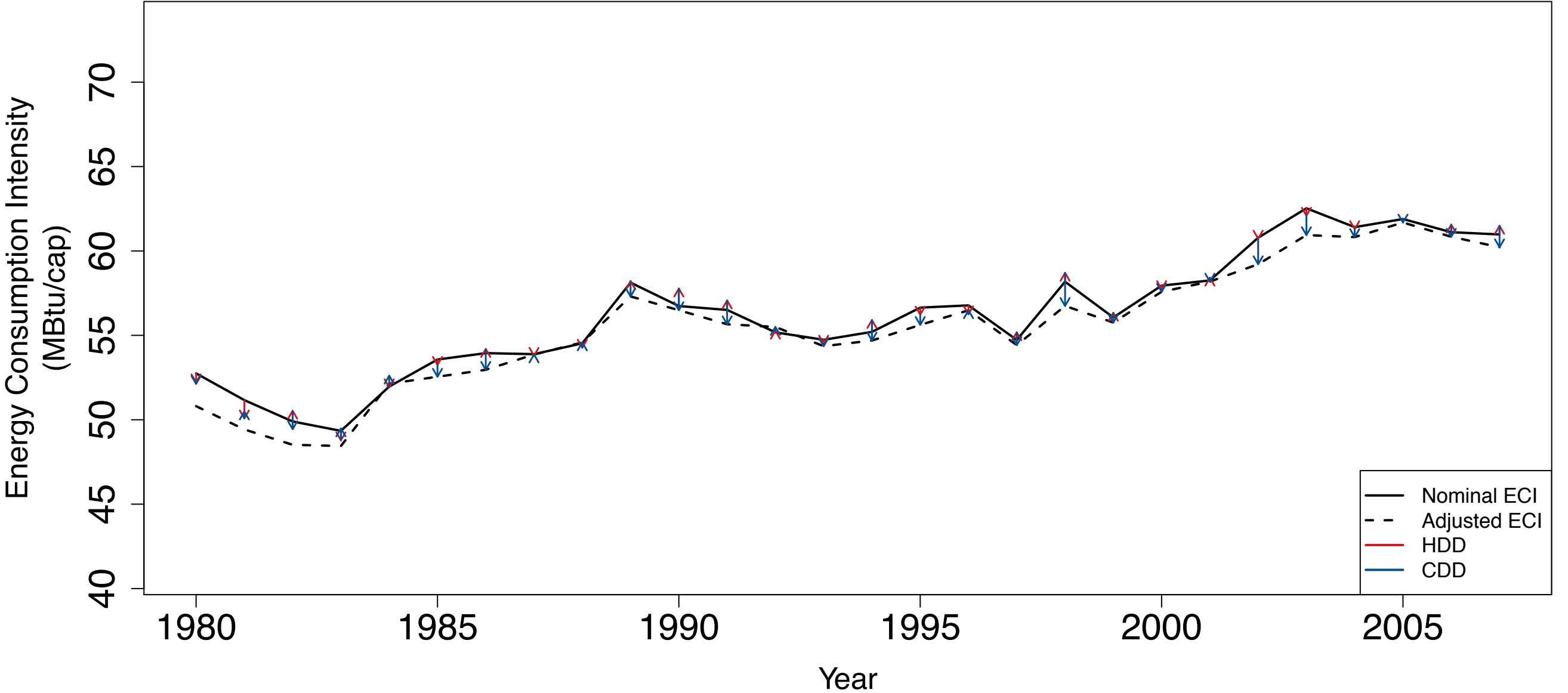

# GA -- Contributions to Residential Adjusted ECI with Weather Factors (HDD,CDD)

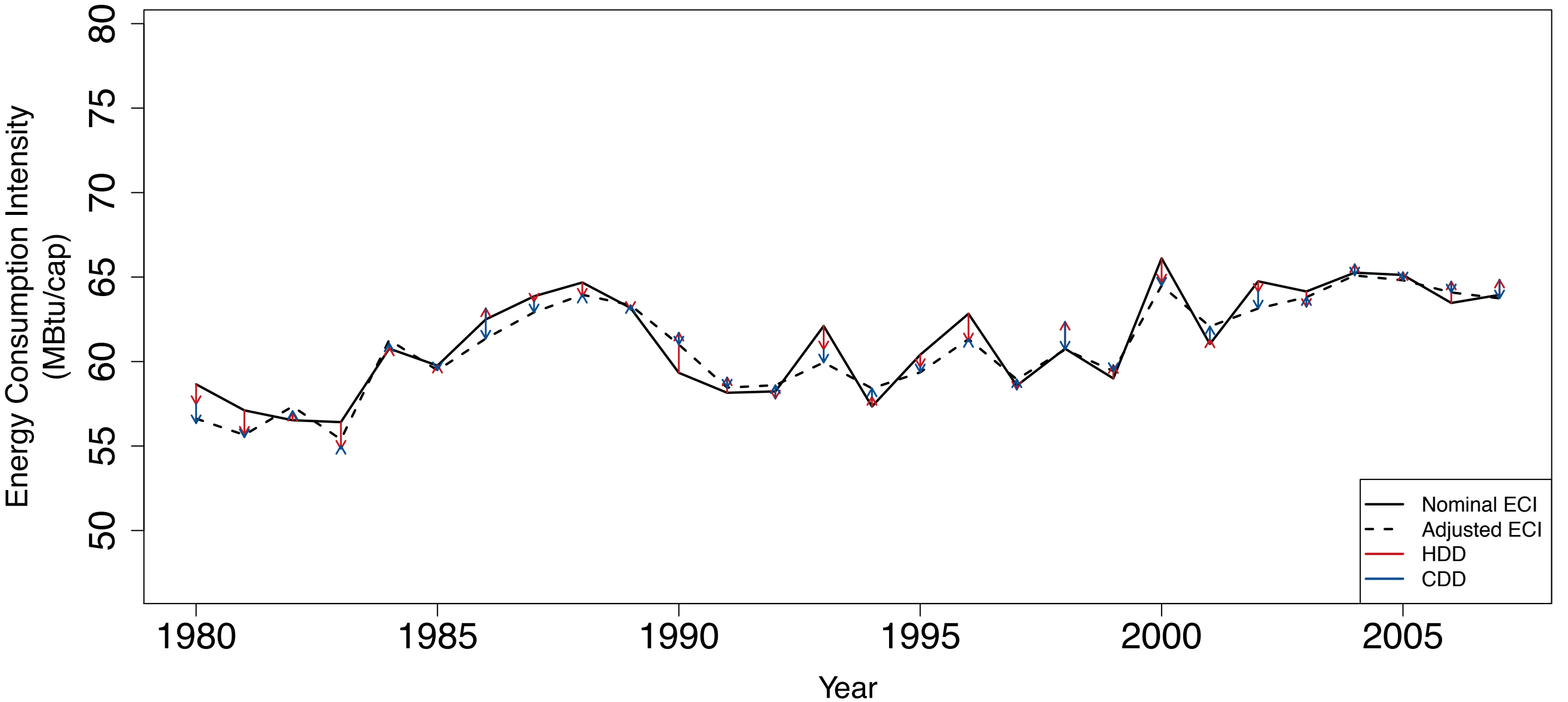

# HI -- Contributions to Residential Adjusted ECI with Weather Factors (HDD,CDD)

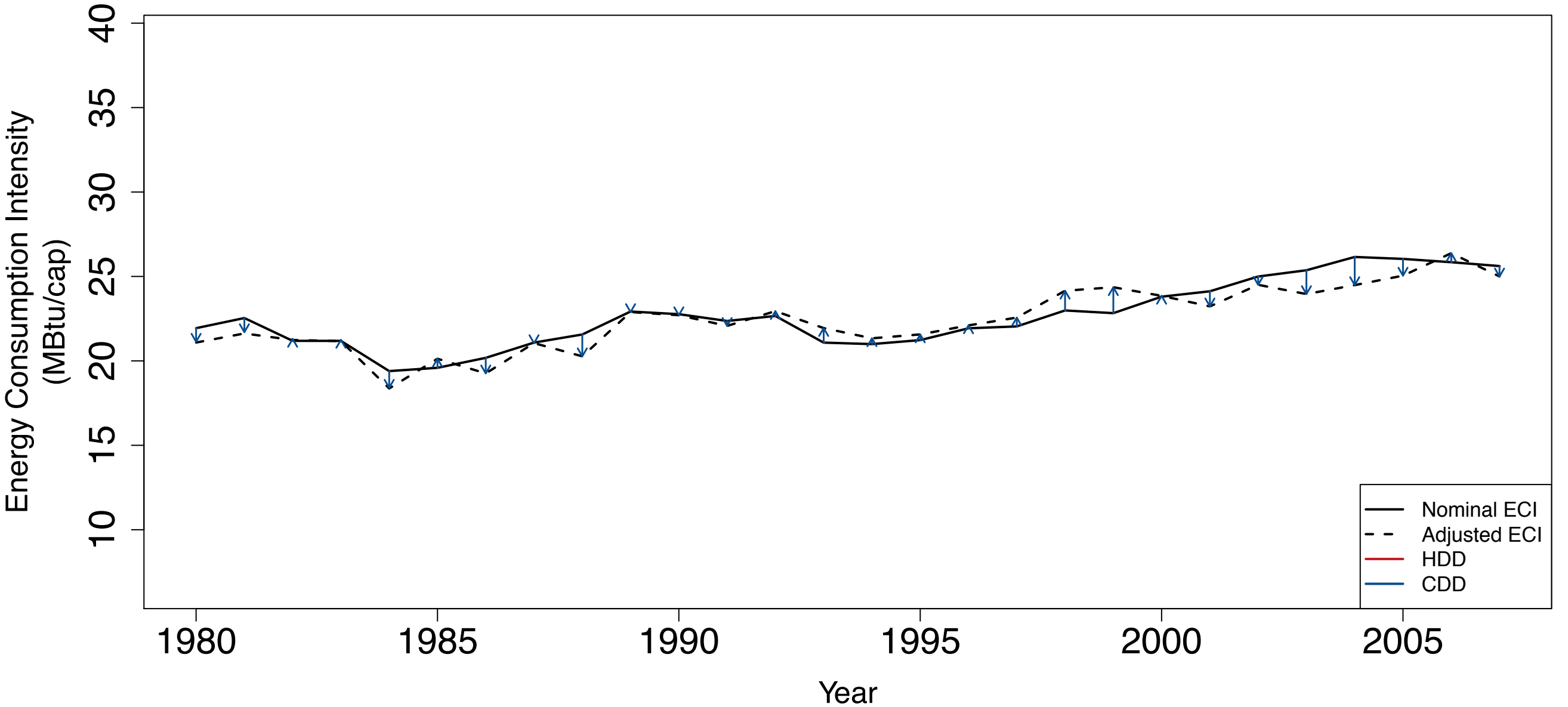

# IA -- Contributions to Residential Adjusted ECI with Weather Factors (HDD,CDD)

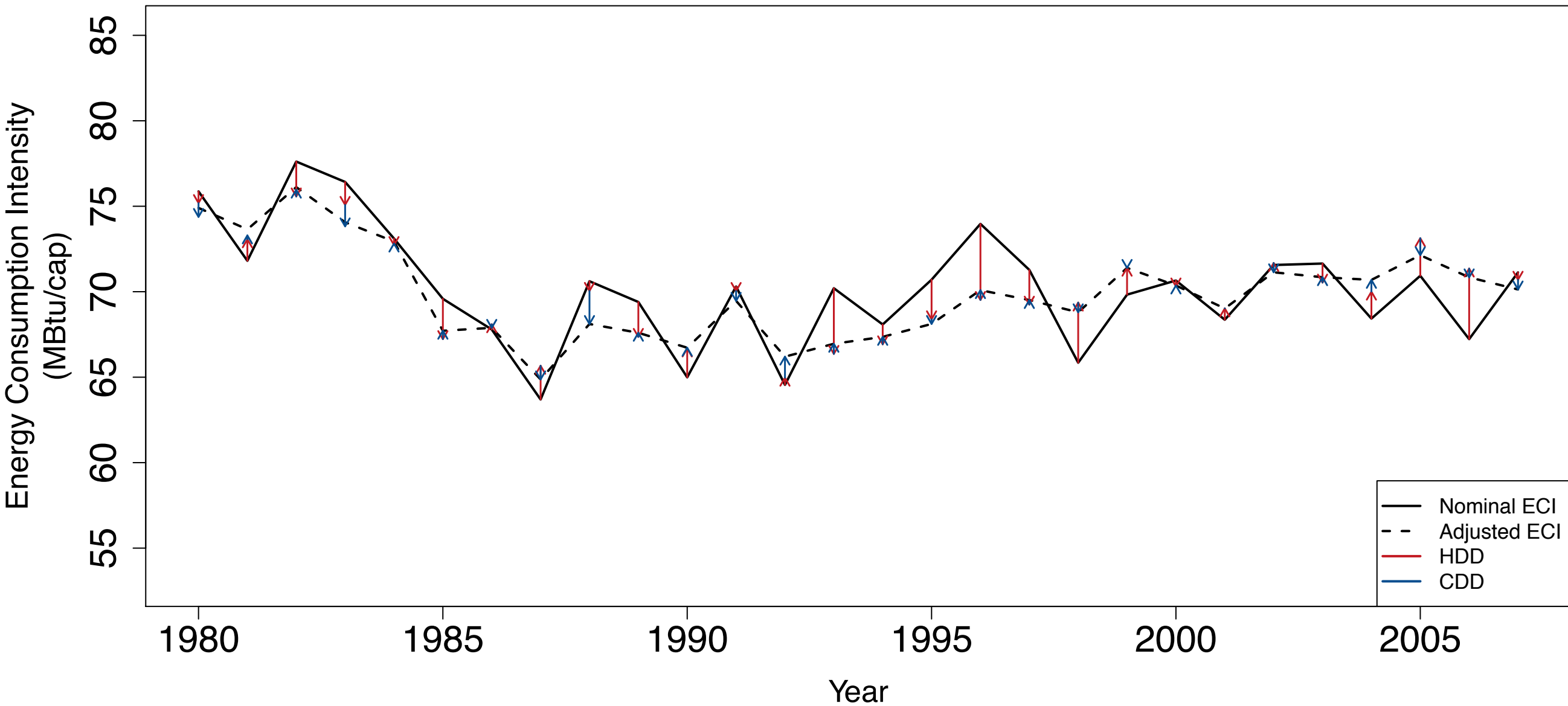

# ID -- Contributions to Residential Adjusted ECI with Weather Factors (HDD,CDD)

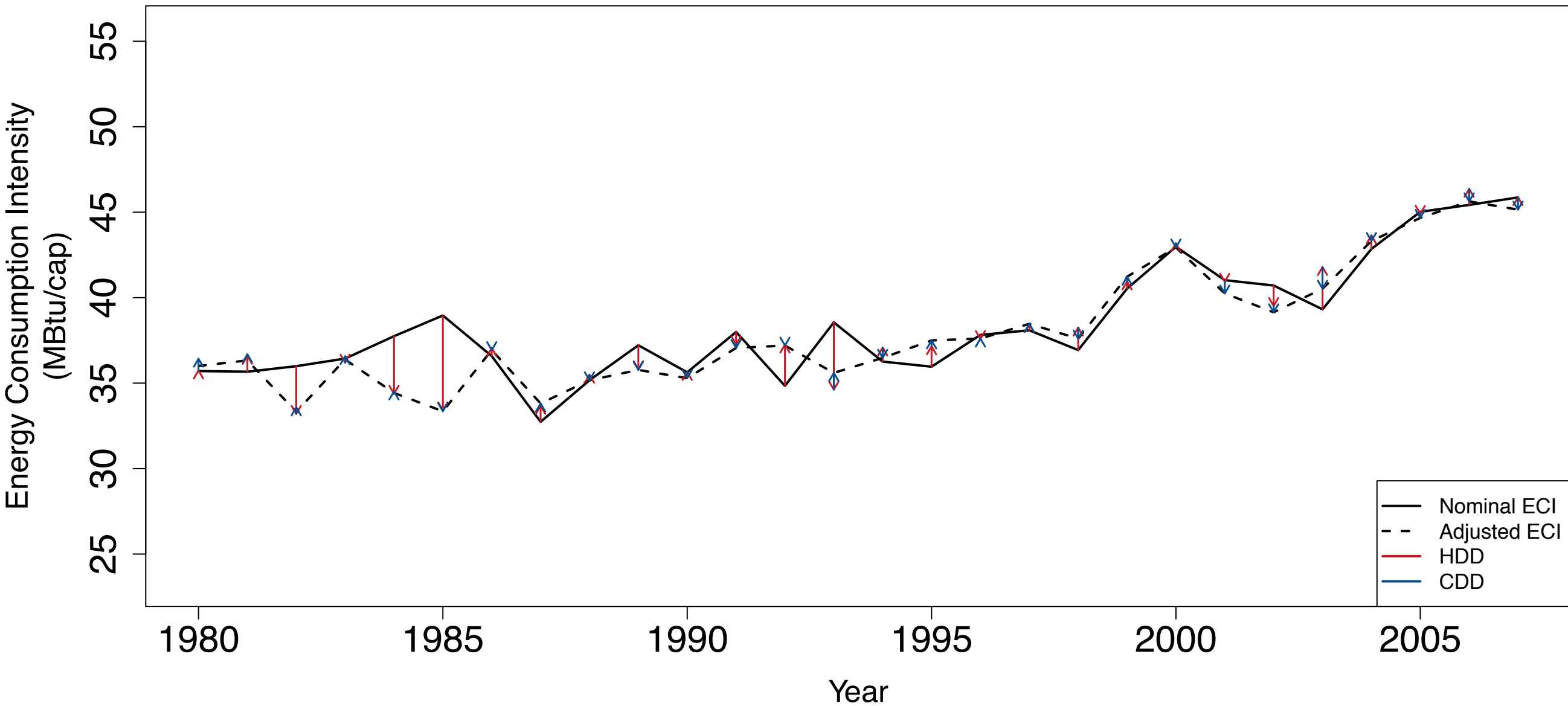

# IL -- Contributions to Residential Adjusted ECI with Weather Factors (HDD,CDD)

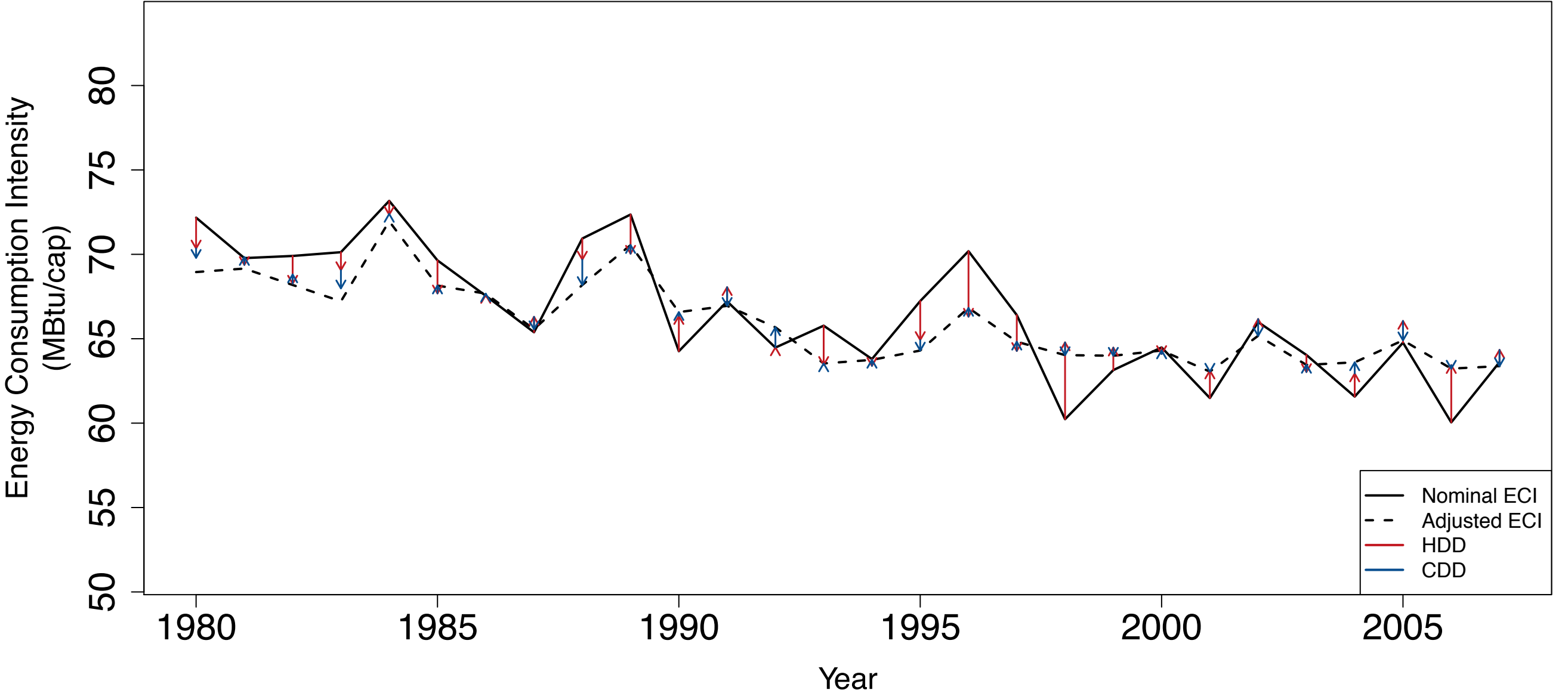

# IN -- Contributions to Residential Adjusted ECI with Weather Factors (HDD,CDD)

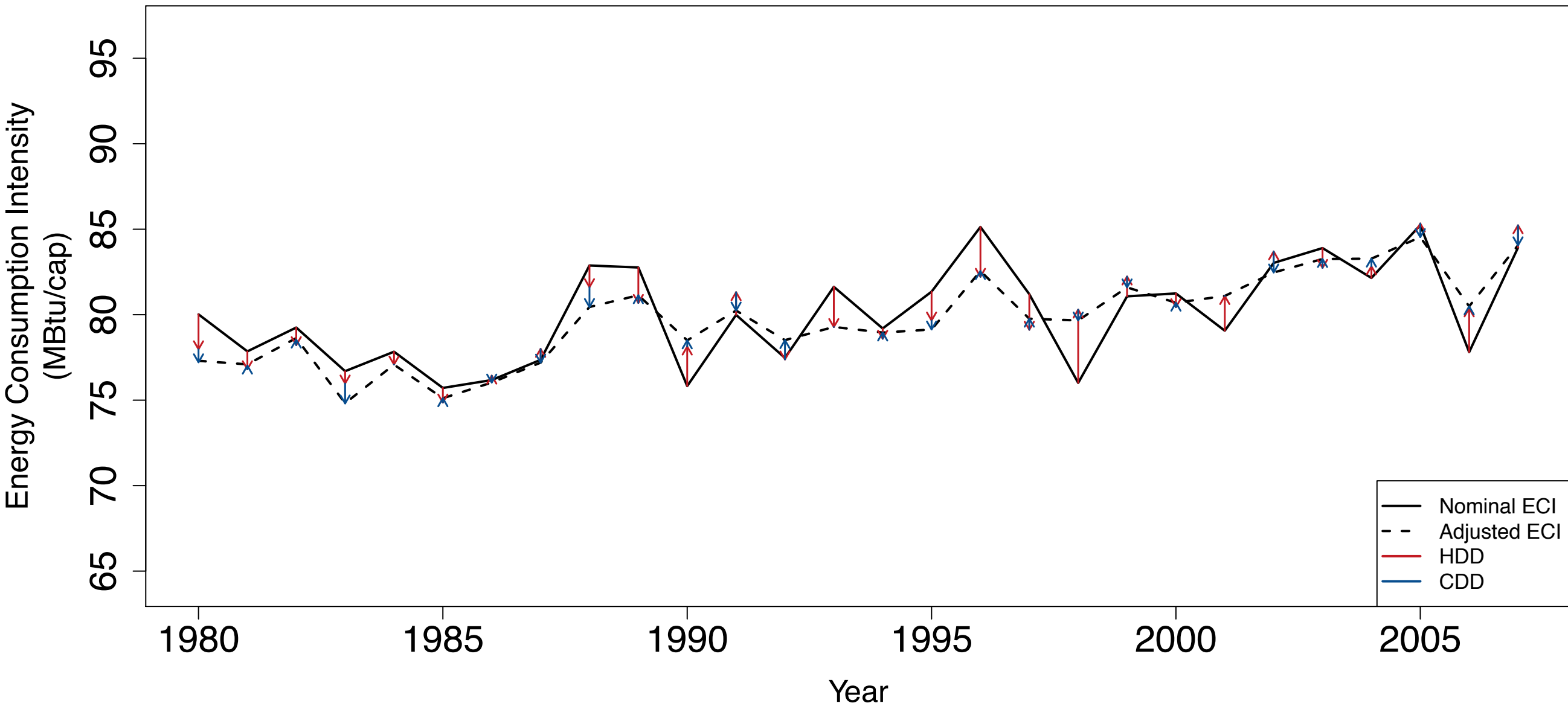

# KS -- Contributions to Residential Adjusted ECI with Weather Factors (HDD,CDD)

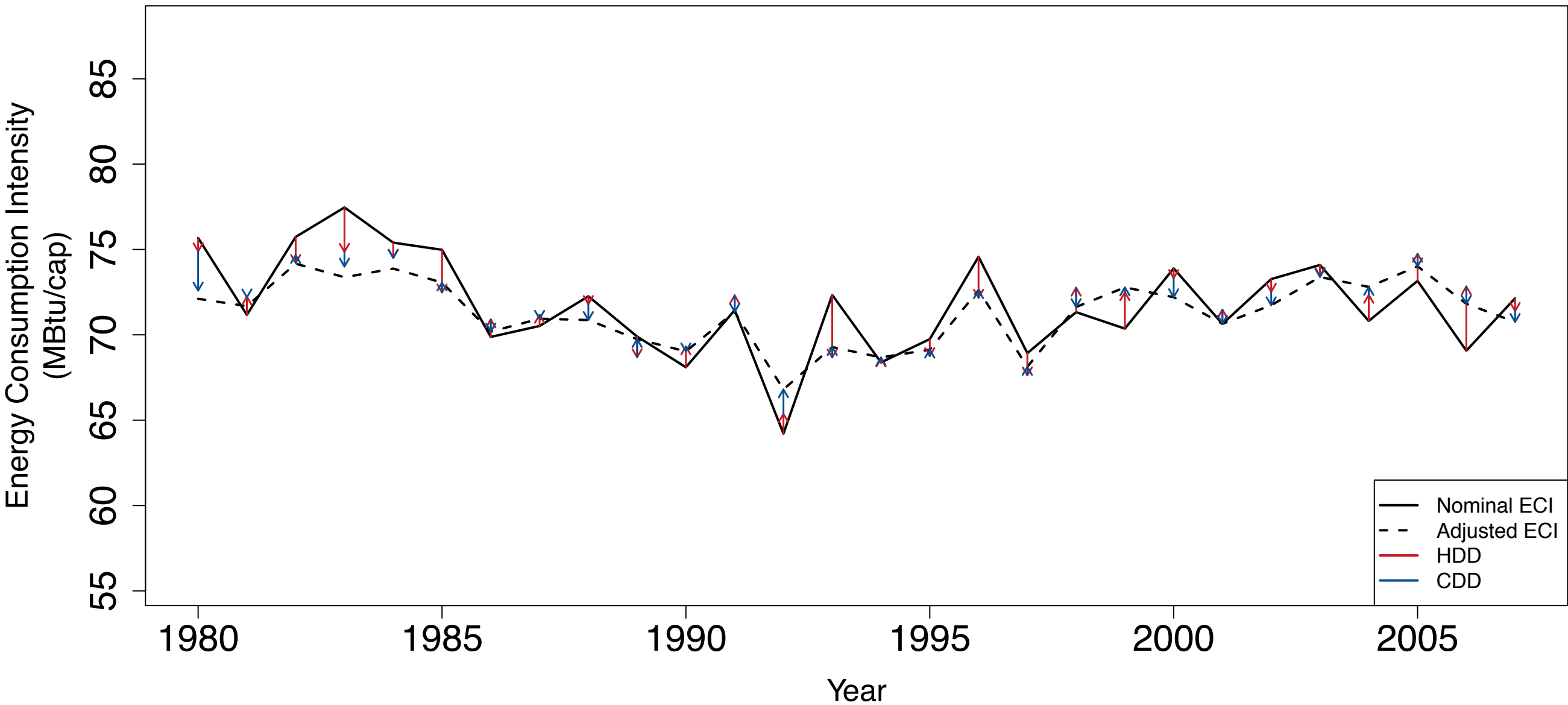

# KY -- Contributions to Residential Adjusted ECI with Weather Factors (HDD,CDD)

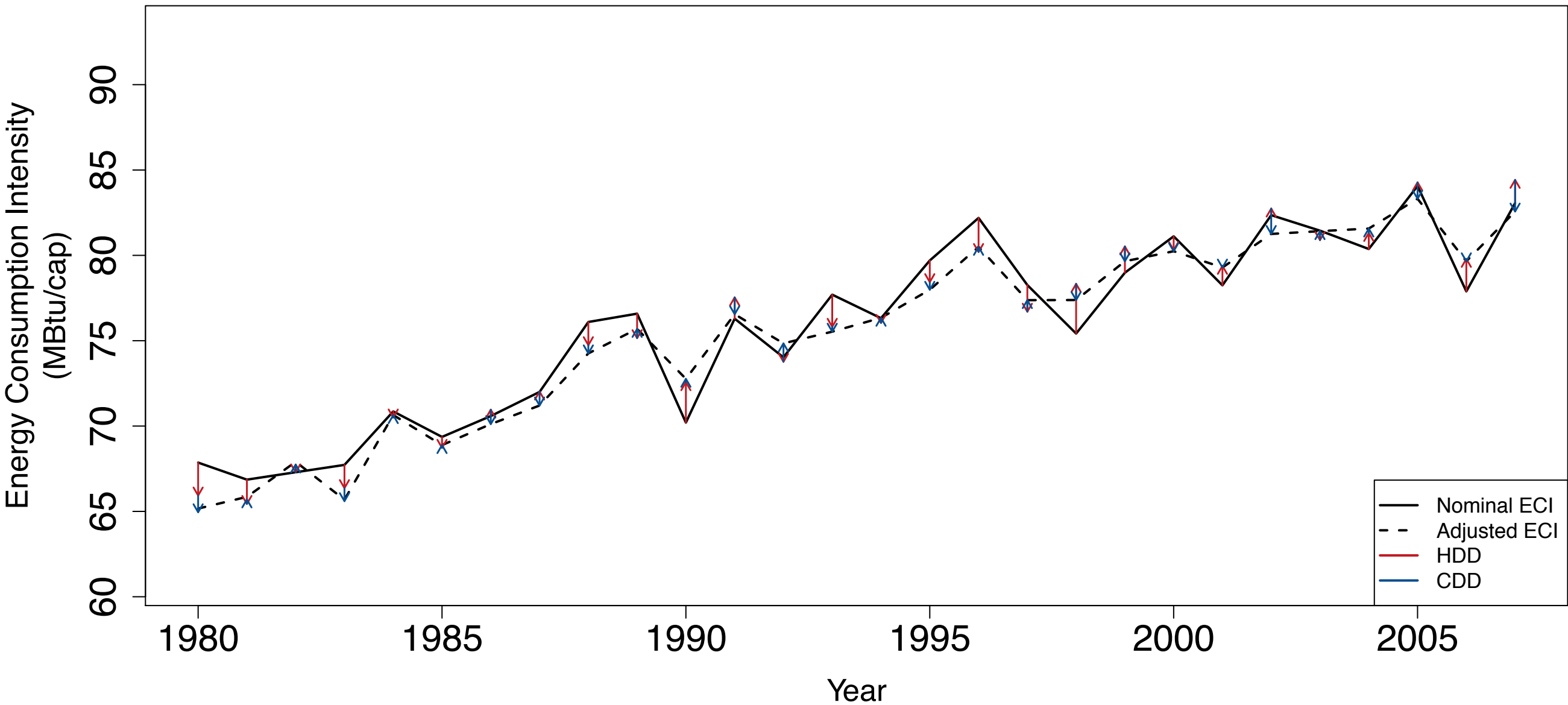

# LA -- Contributions to Residential Adjusted ECI with Weather Factors (HDD,CDD)

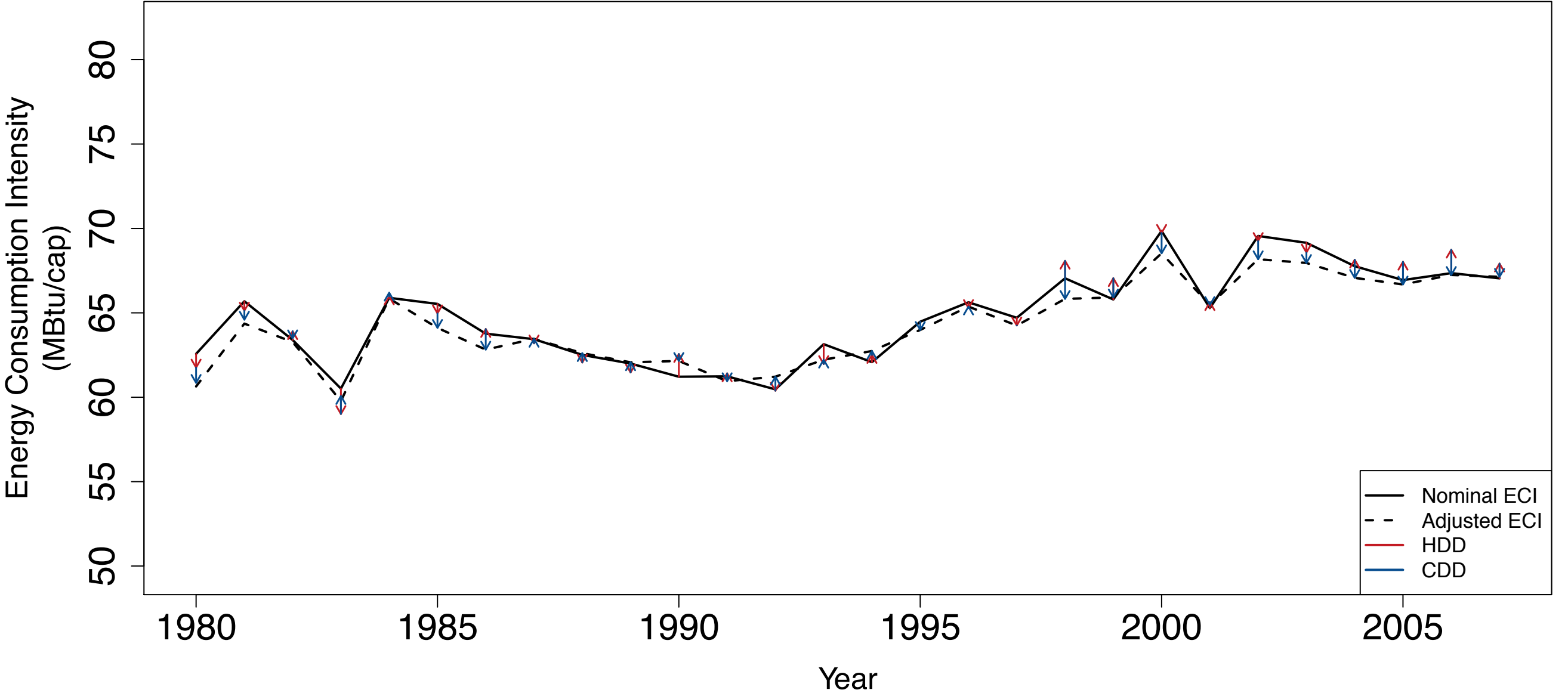

# MA -- Contributions to Residential Adjusted ECI with Weather Factors (HDD,CDD)

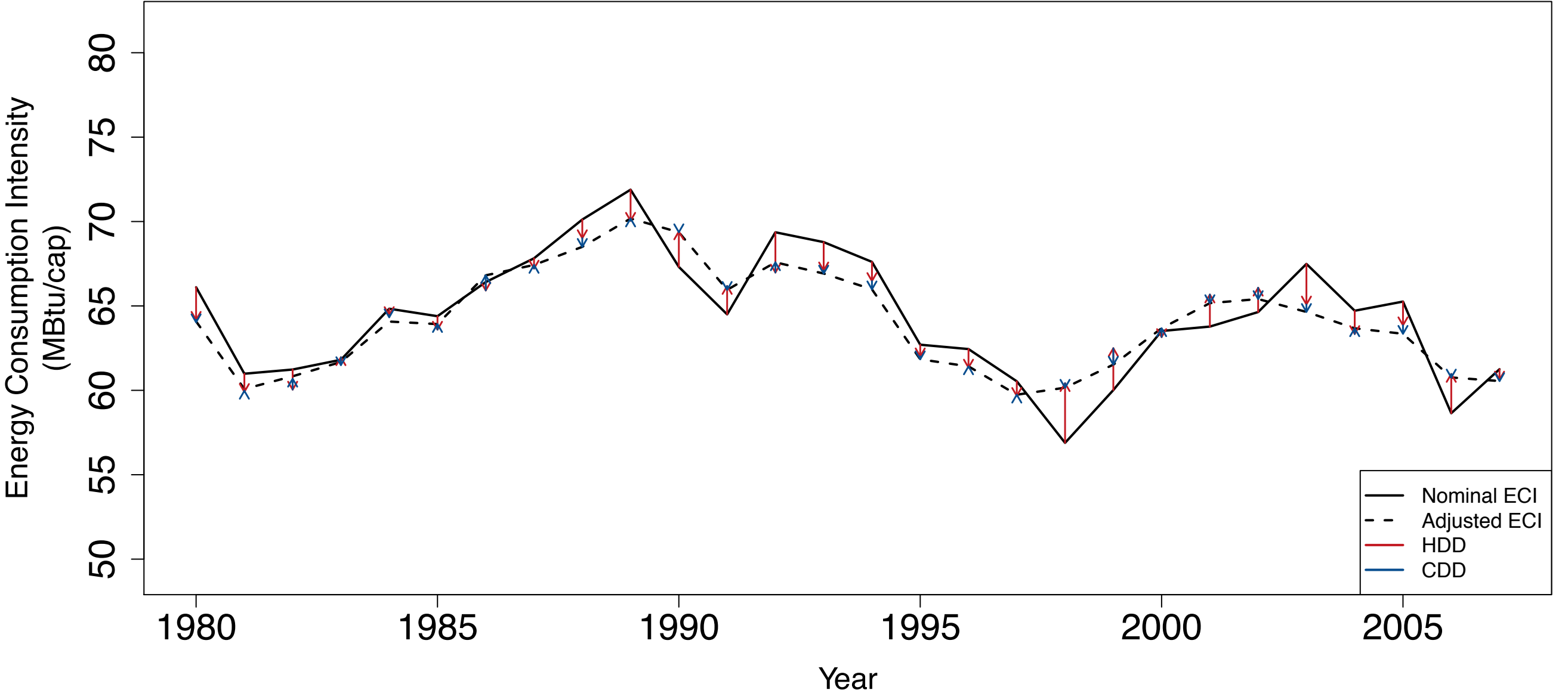

# MD -- Contributions to Residential Adjusted ECI with Weather Factors (HDD,CDD)

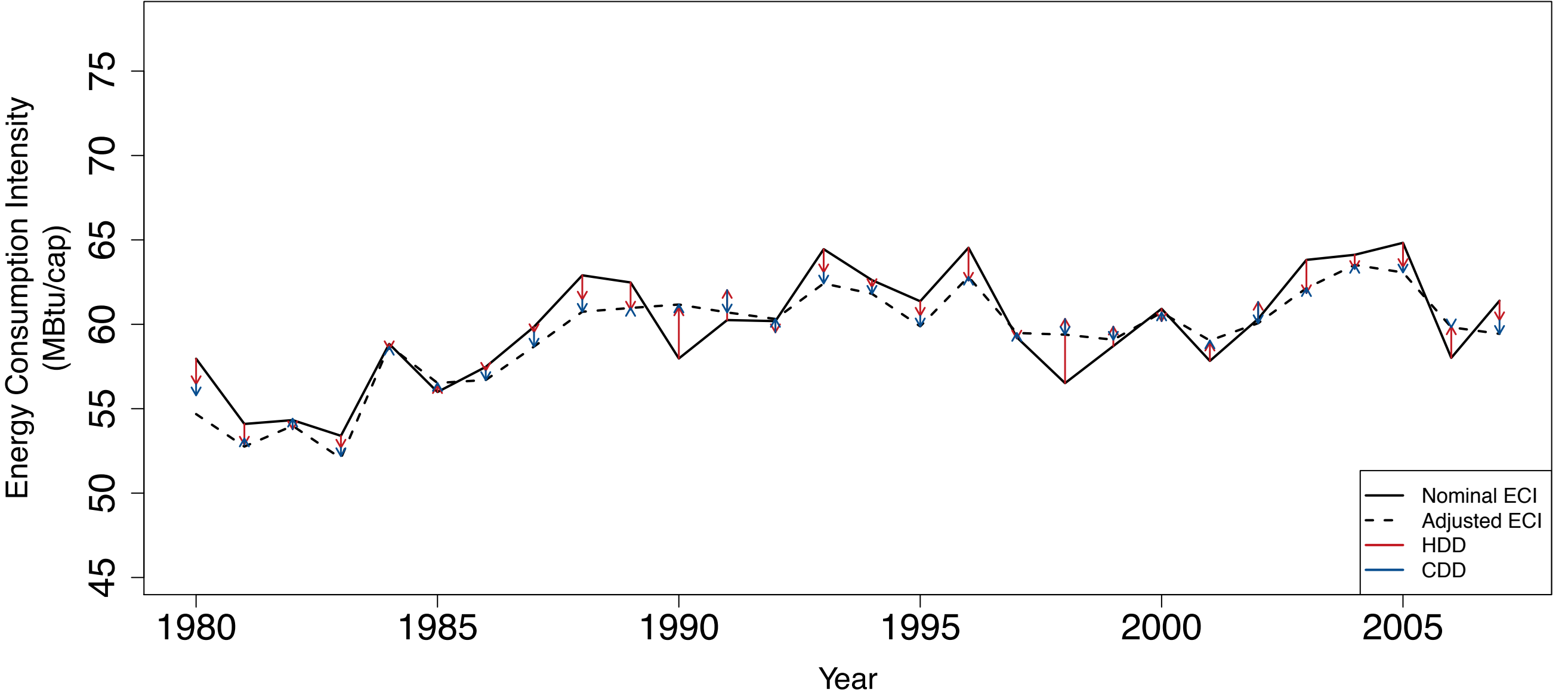

# ME -- Contributions to Residential Adjusted ECI with Weather Factors (HDD,CDD)

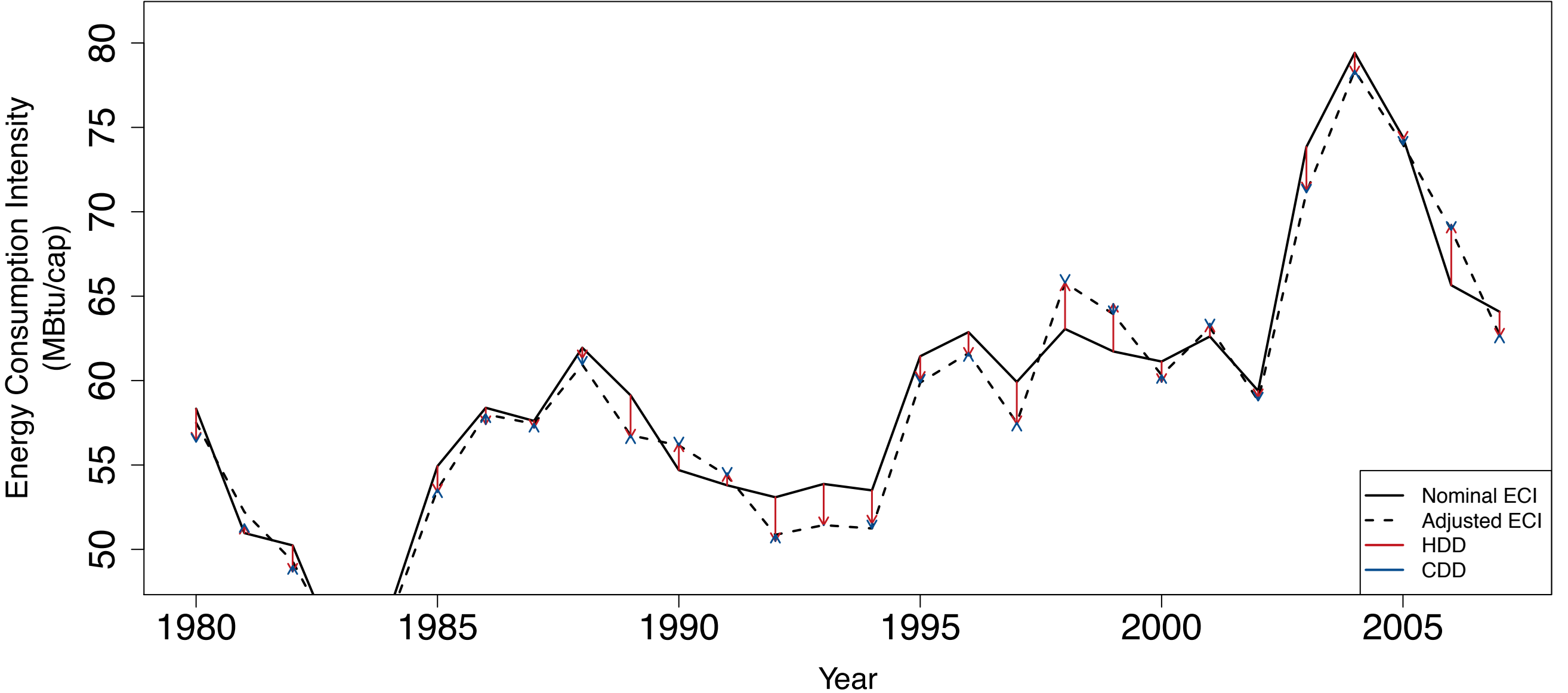

# MI -- Contributions to Residential Adjusted ECI with Weather Factors (HDD,CDD)

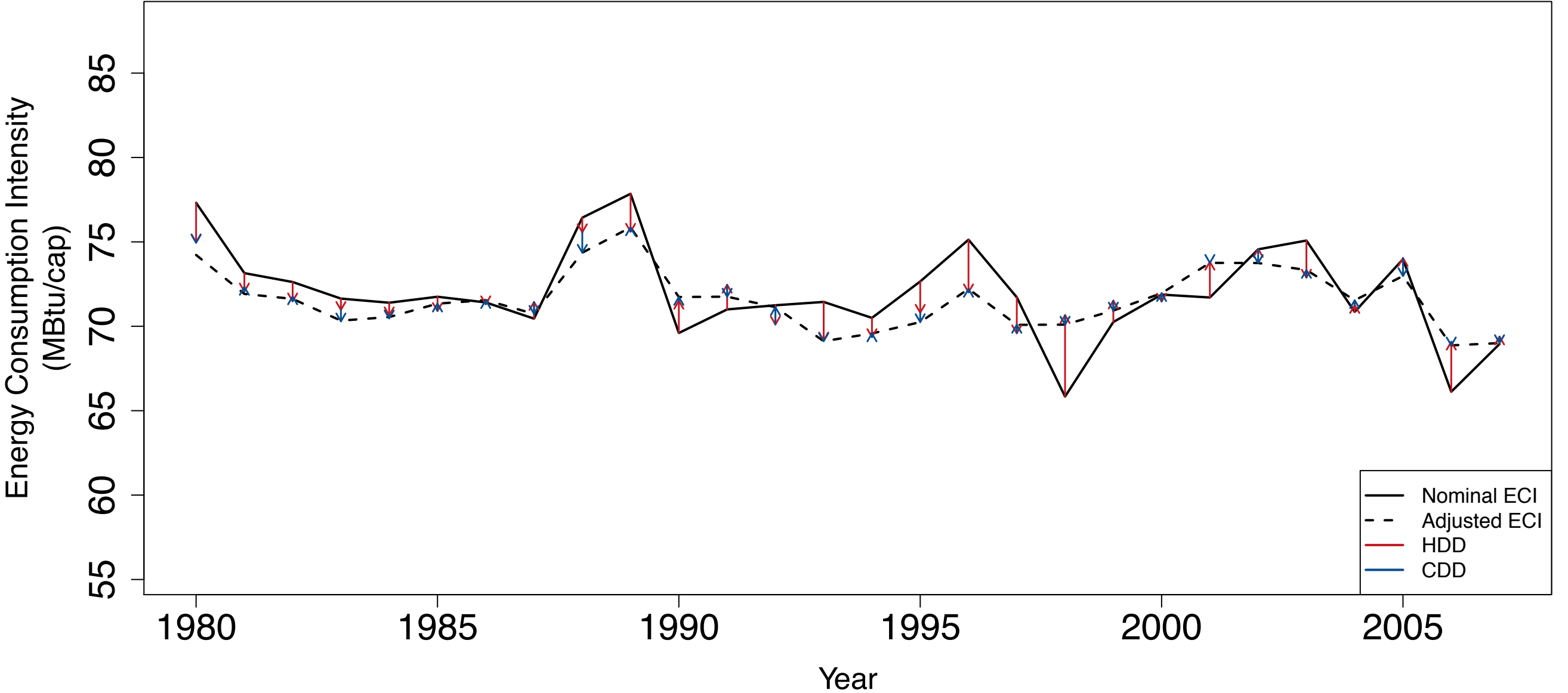

# MN -- Contributions to Residential Adjusted ECI with Weather Factors (HDD,CDD)

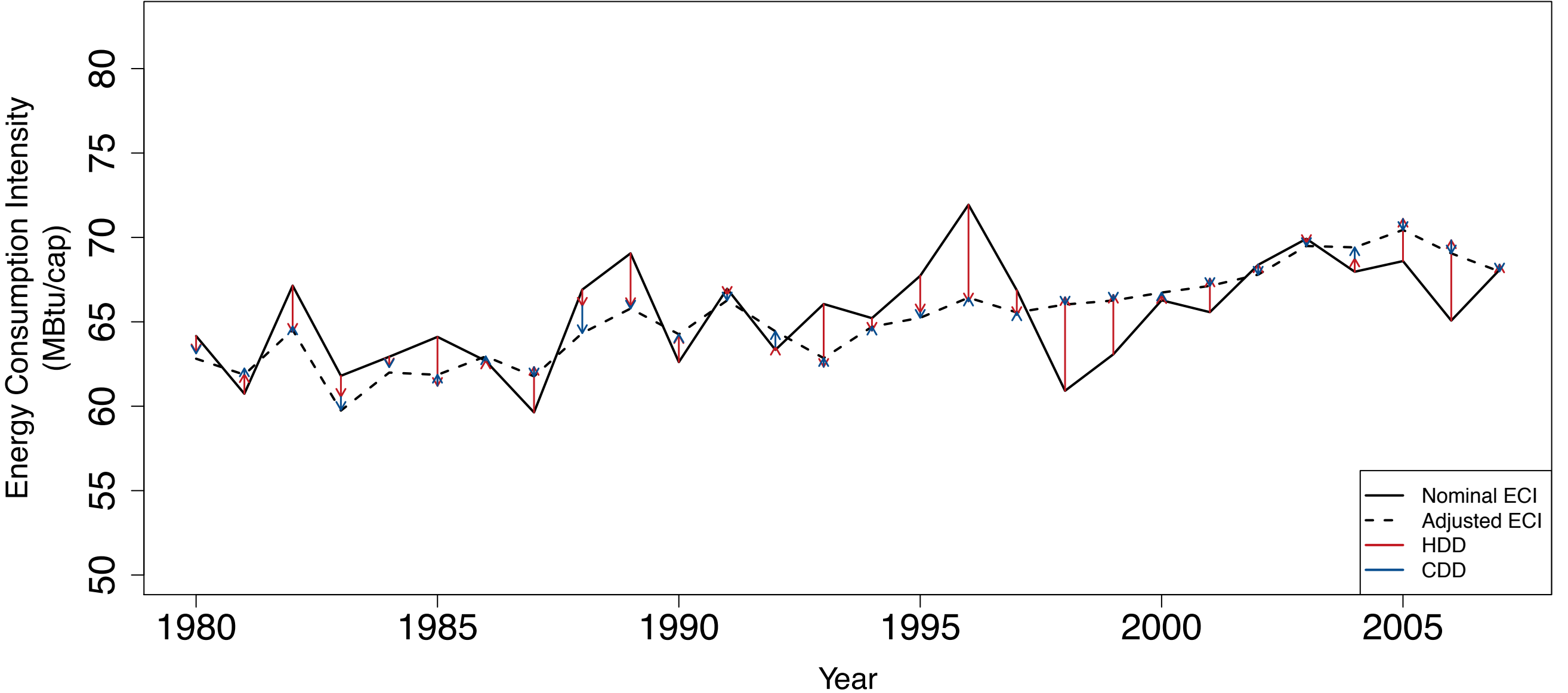

# MO -- Contributions to Residential Adjusted ECI with Weather Factors (HDD,CDD)

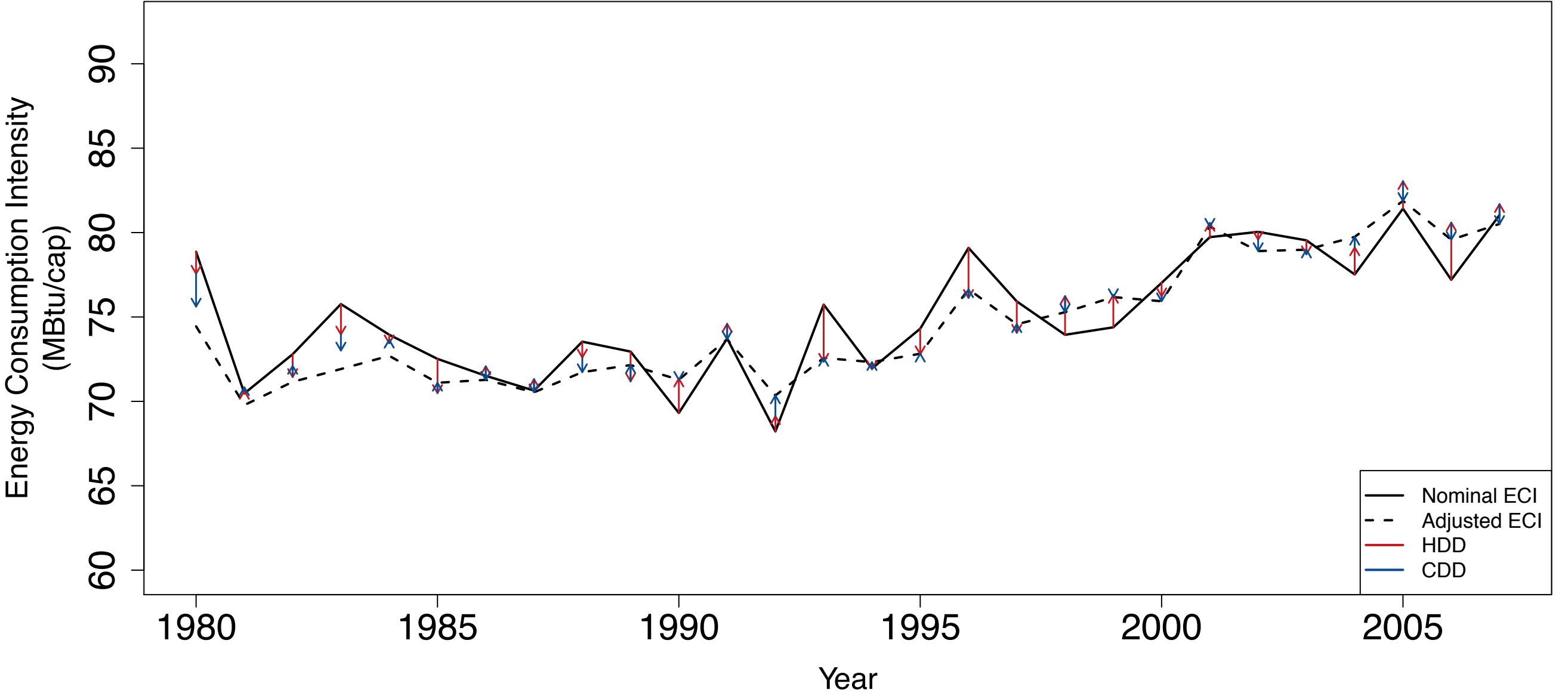

# MS -- Contributions to Residential Adjusted ECI with Weather Factors (HDD,CDD)

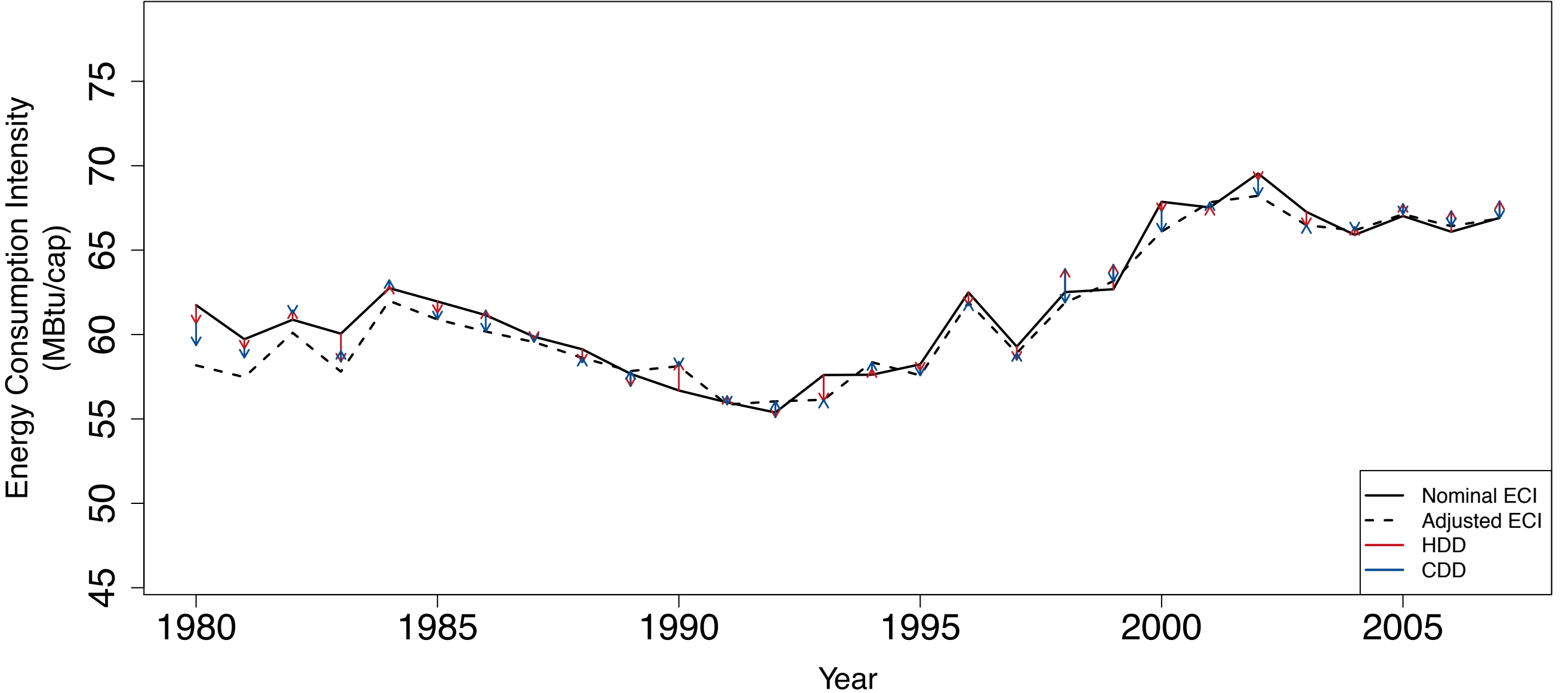

# MT -- Contributions to Residential Adjusted ECI with Weather Factors (HDD,CDD)

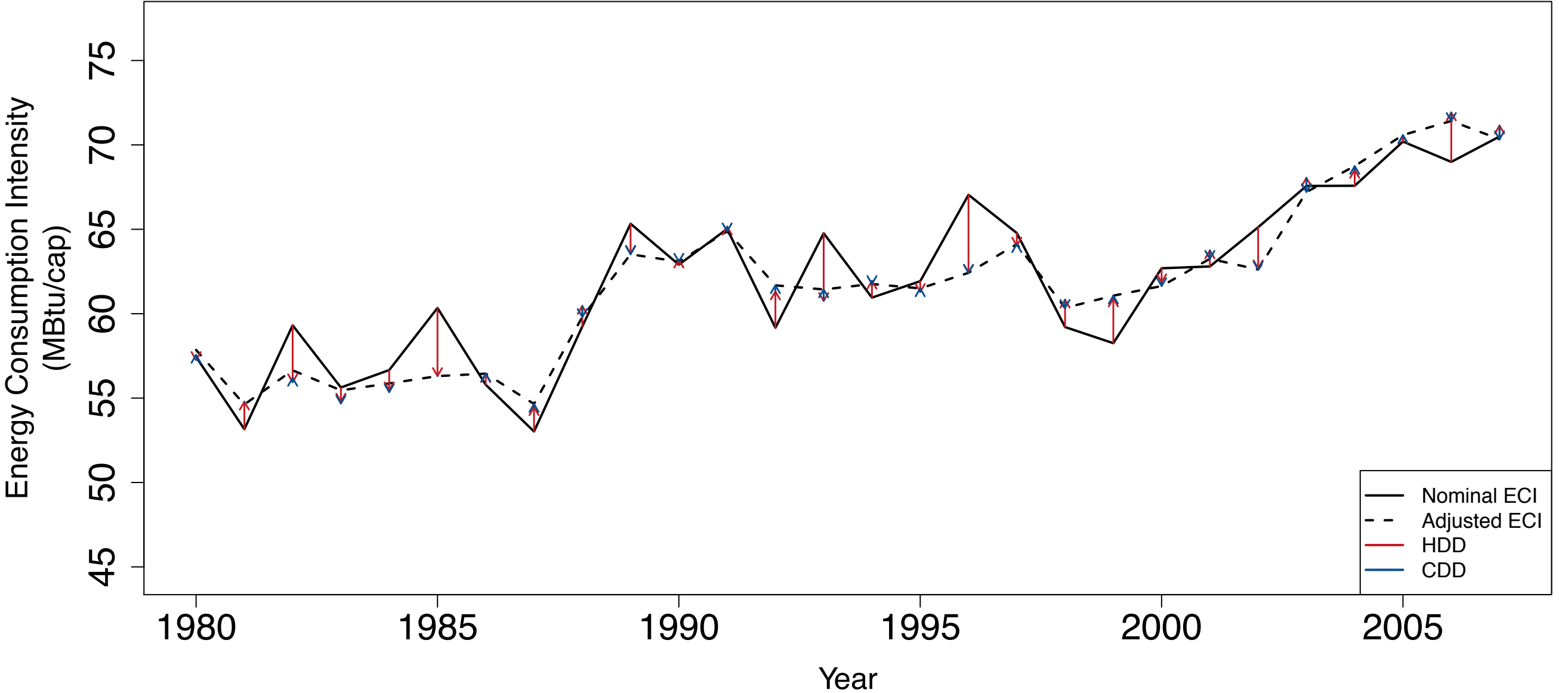

# NC -- Contributions to Residential Adjusted ECI with Weather Factors (HDD,CDD)

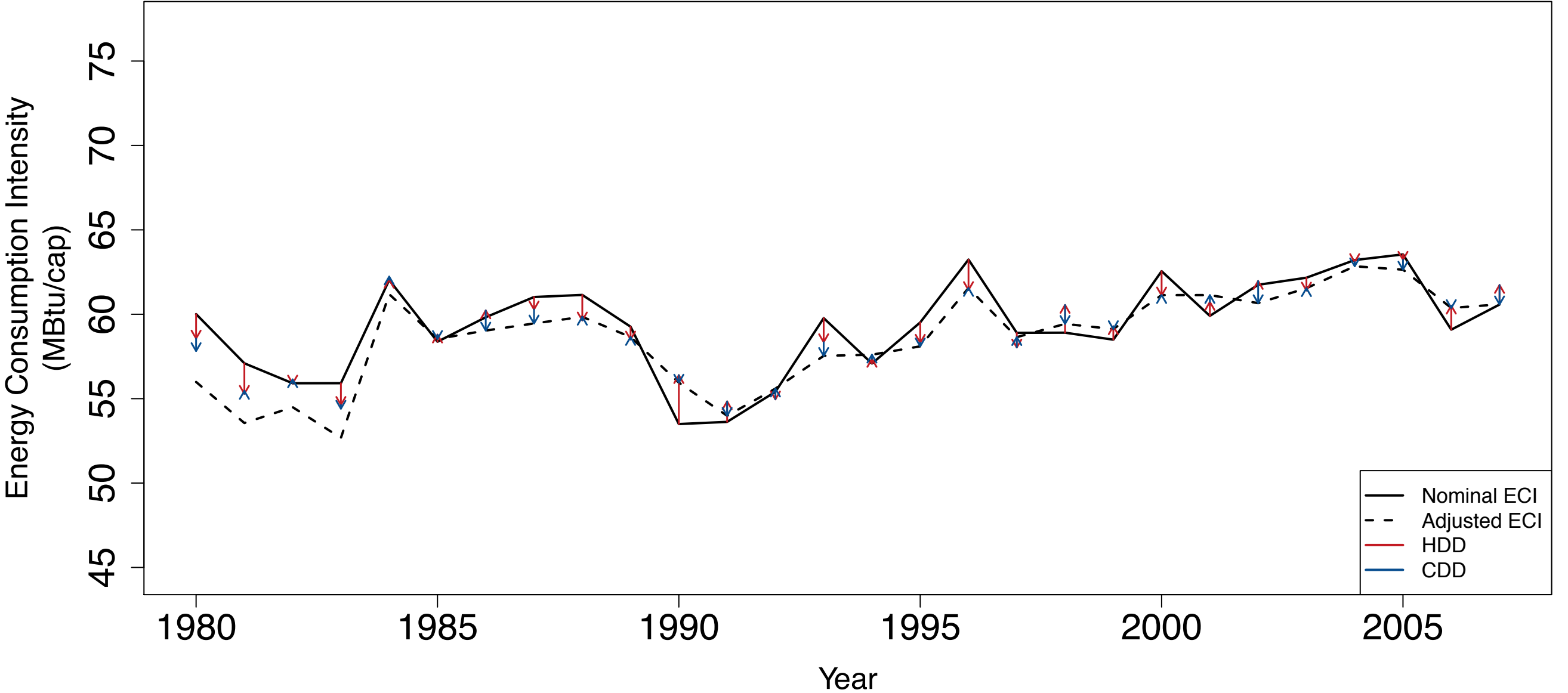

# ND -- Contributions to Residential Adjusted ECI with Weather Factors (HDD,CDD), with Time-Fixed Effects

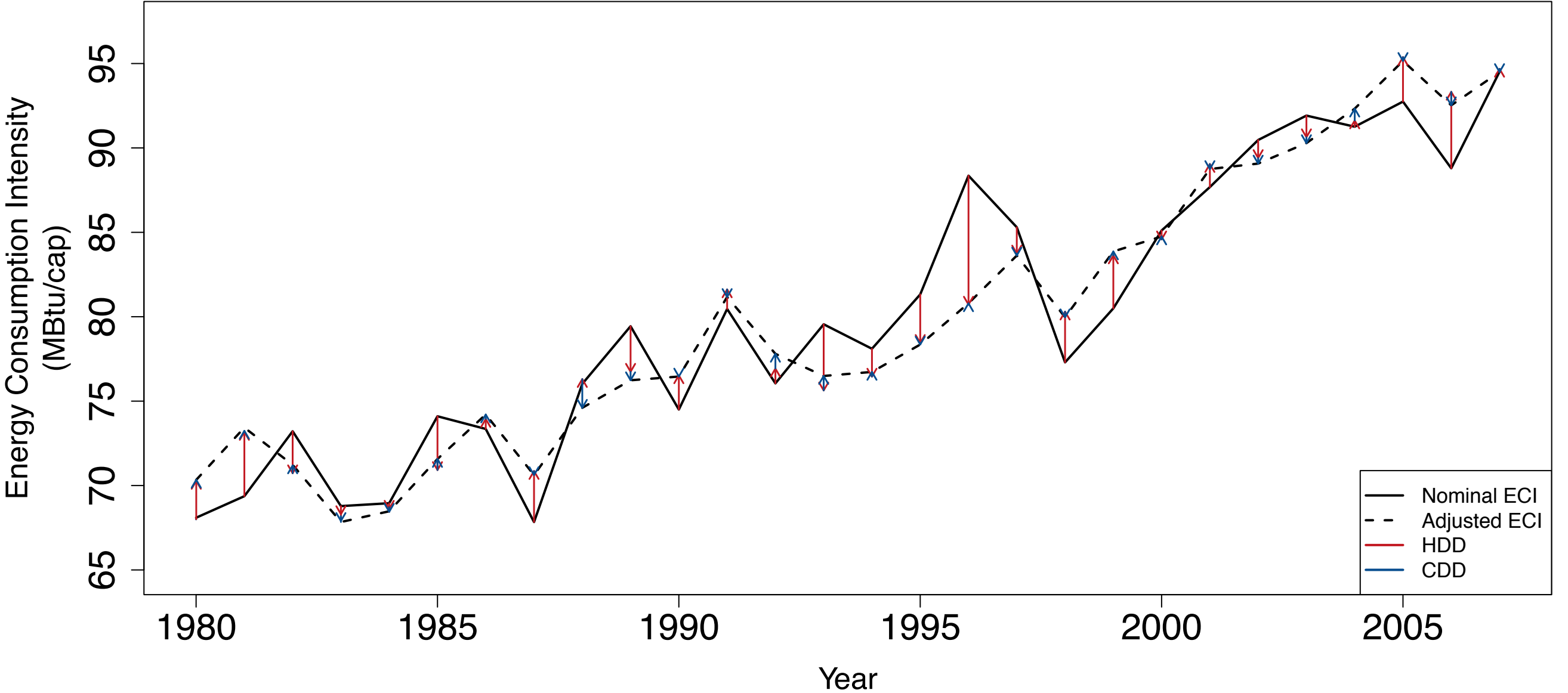

# NE -- Contributions to Residential Adjusted ECI with Weather Factors (HDD,CDD)

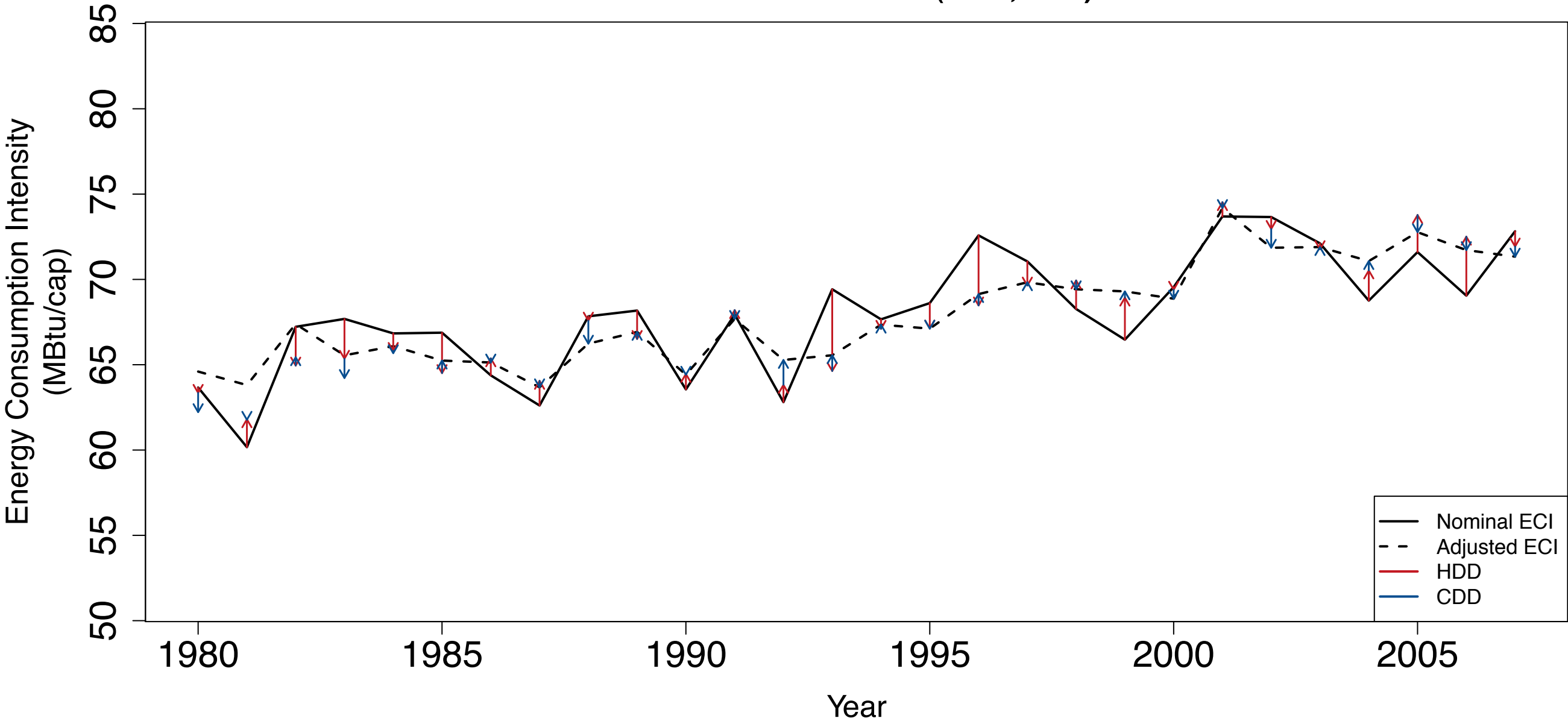

# NH -- Contributions to Residential Adjusted ECI with Weather Factors (HDD,CDD)

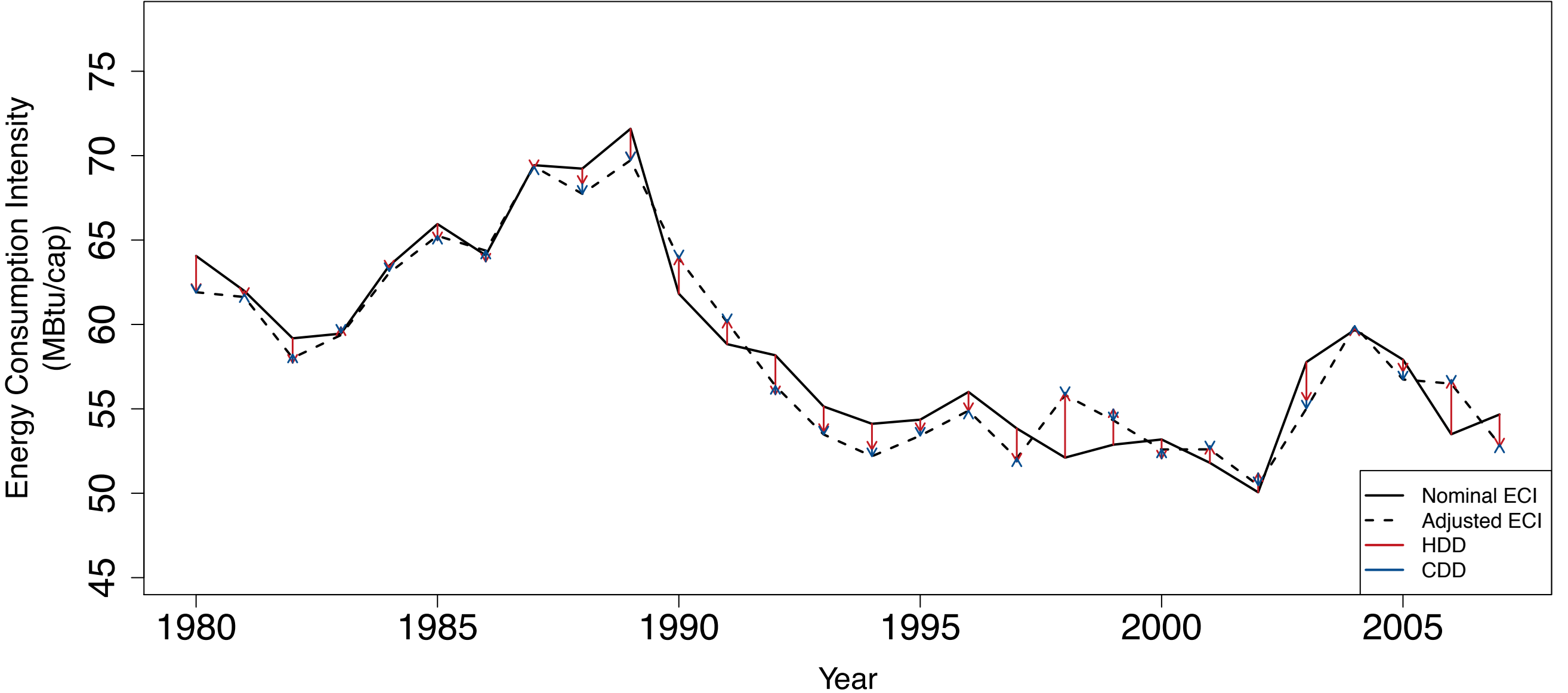

# NJ -- Contributions to Residential Adjusted ECI with Weather Factors (HDD,CDD)

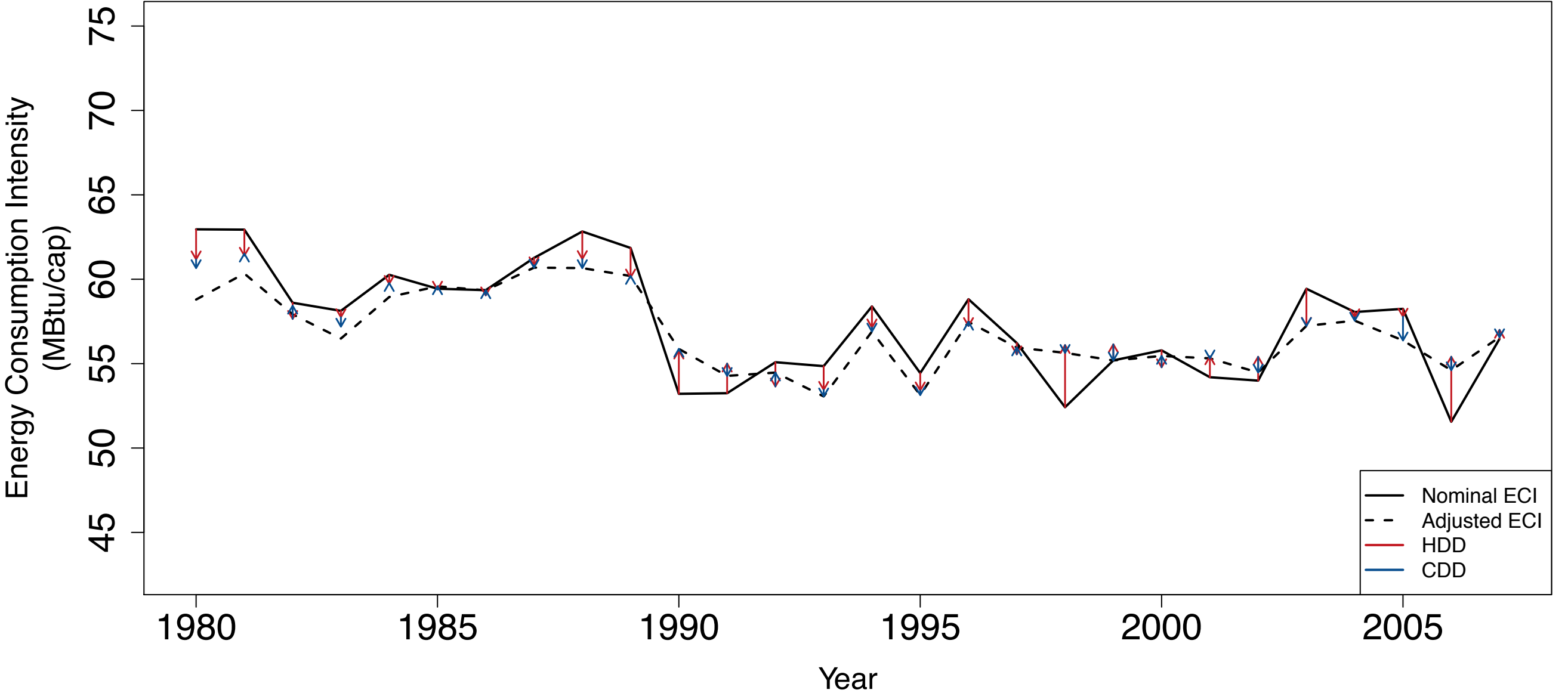

# NM -- Contributions to Residential Adjusted ECI with Weather Factors (HDD,CDD)

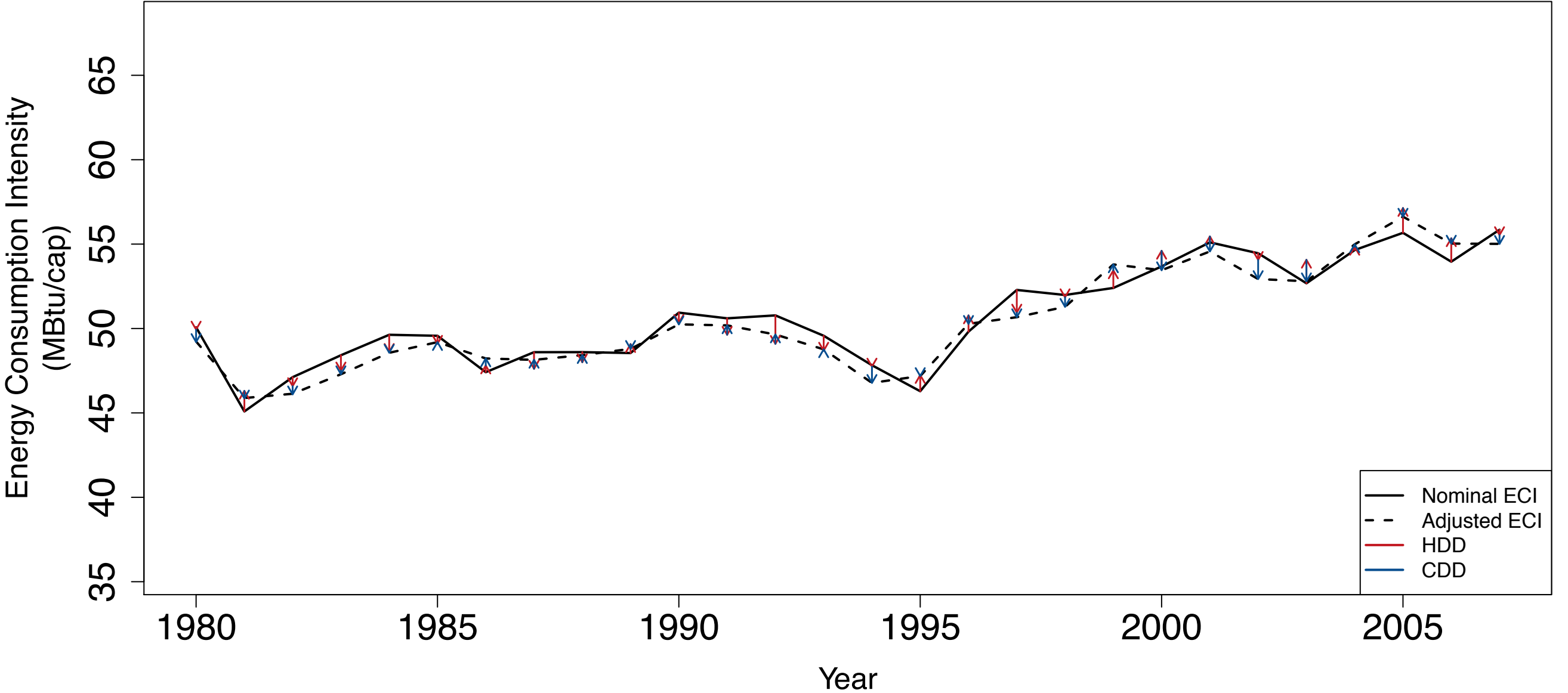

# NV -- Contributions to Residential Adjusted ECI with Weather Factors (HDD,CDD)

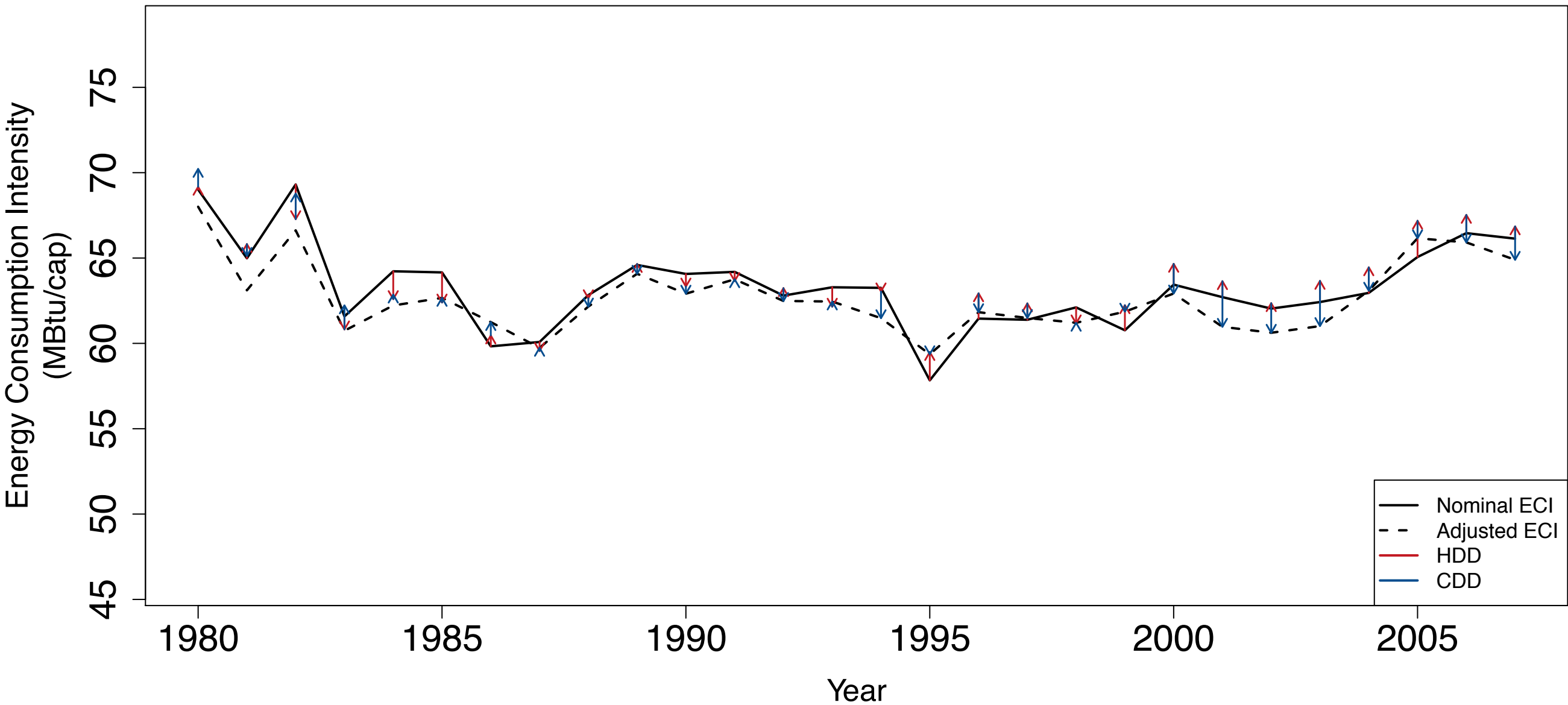

# NY -- Contributions to Residential Adjusted ECI with Weather Factors (HDD,CDD)

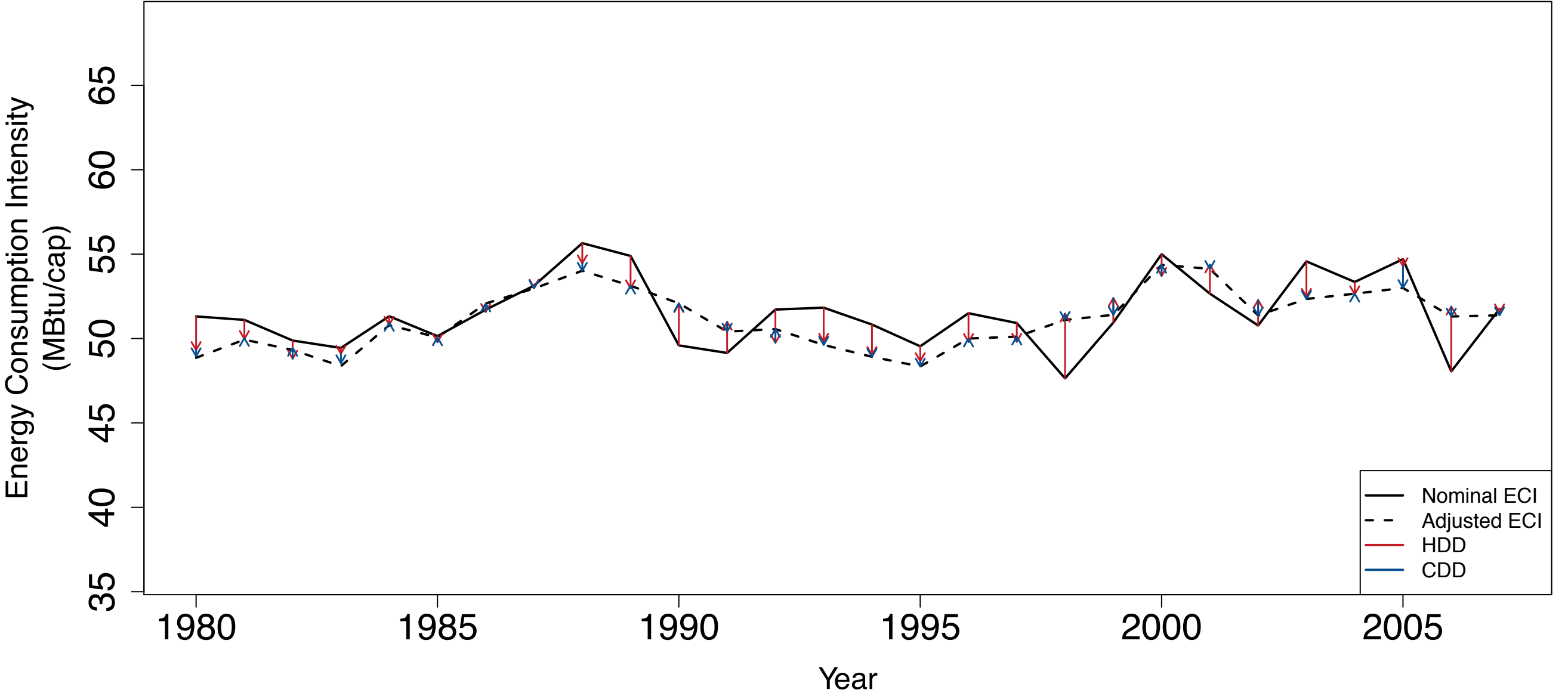

# OH -- Contributions to Residential Adjusted ECI with Weather Factors (HDD,CDD)

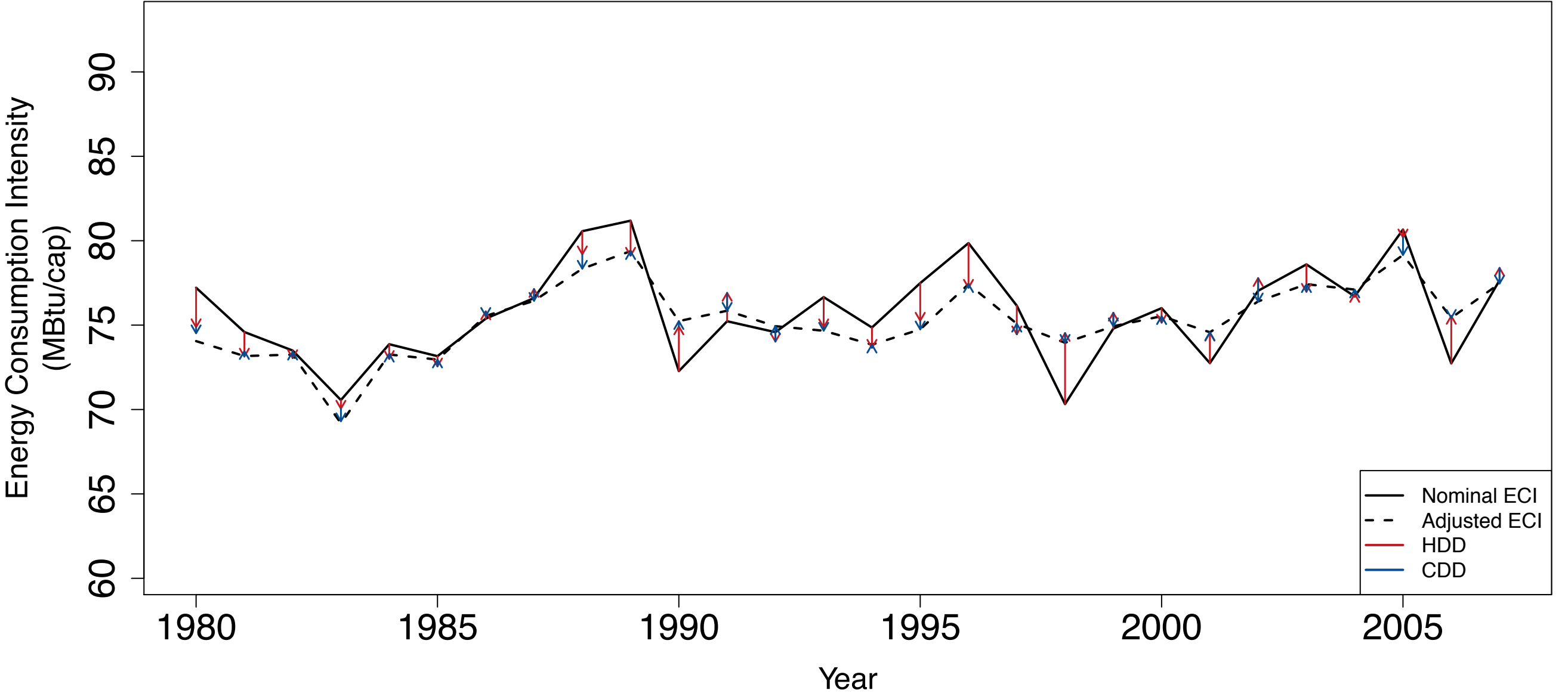

# OK -- Contributions to Residential Adjusted ECI with Weather Factors (HDD,CDD)

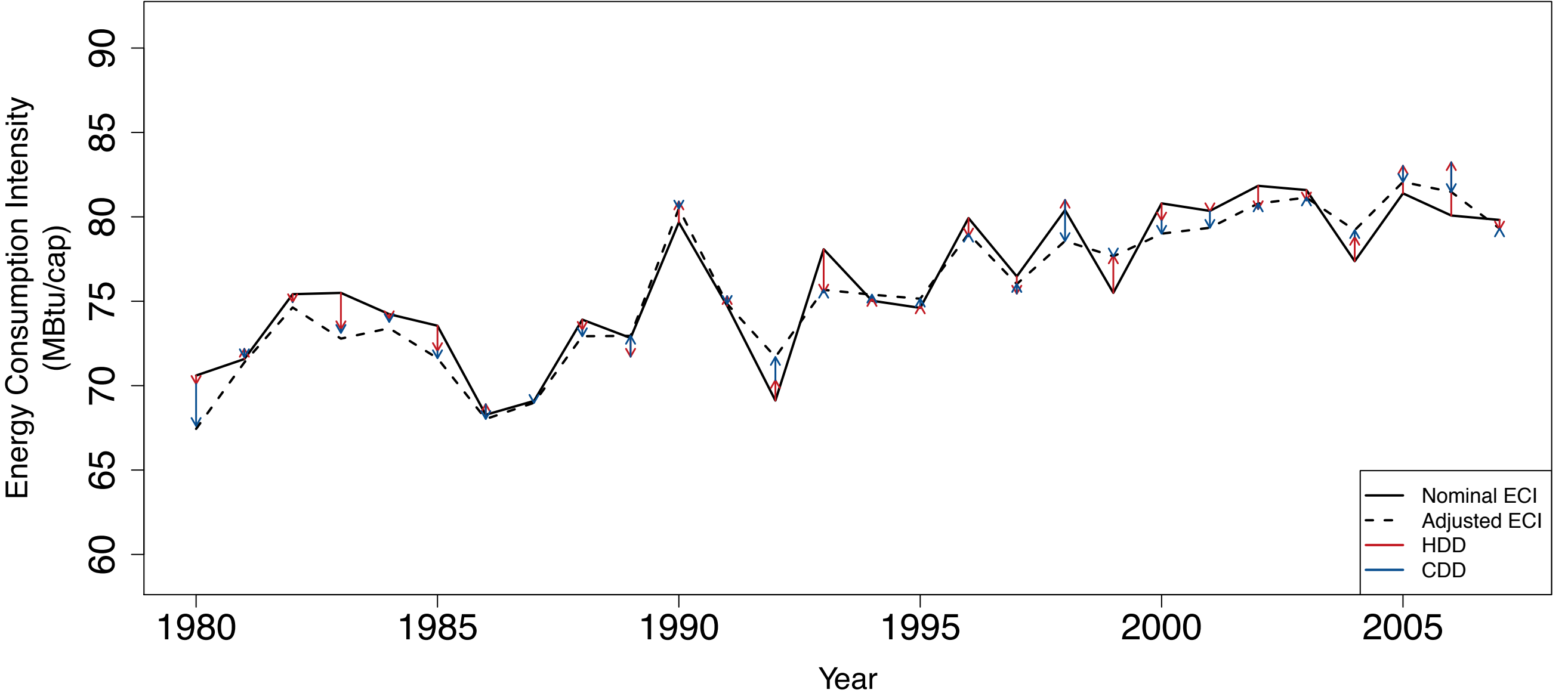

# OR -- Contributions to Residential Adjusted ECI with Weather Factors (HDD,CDD)

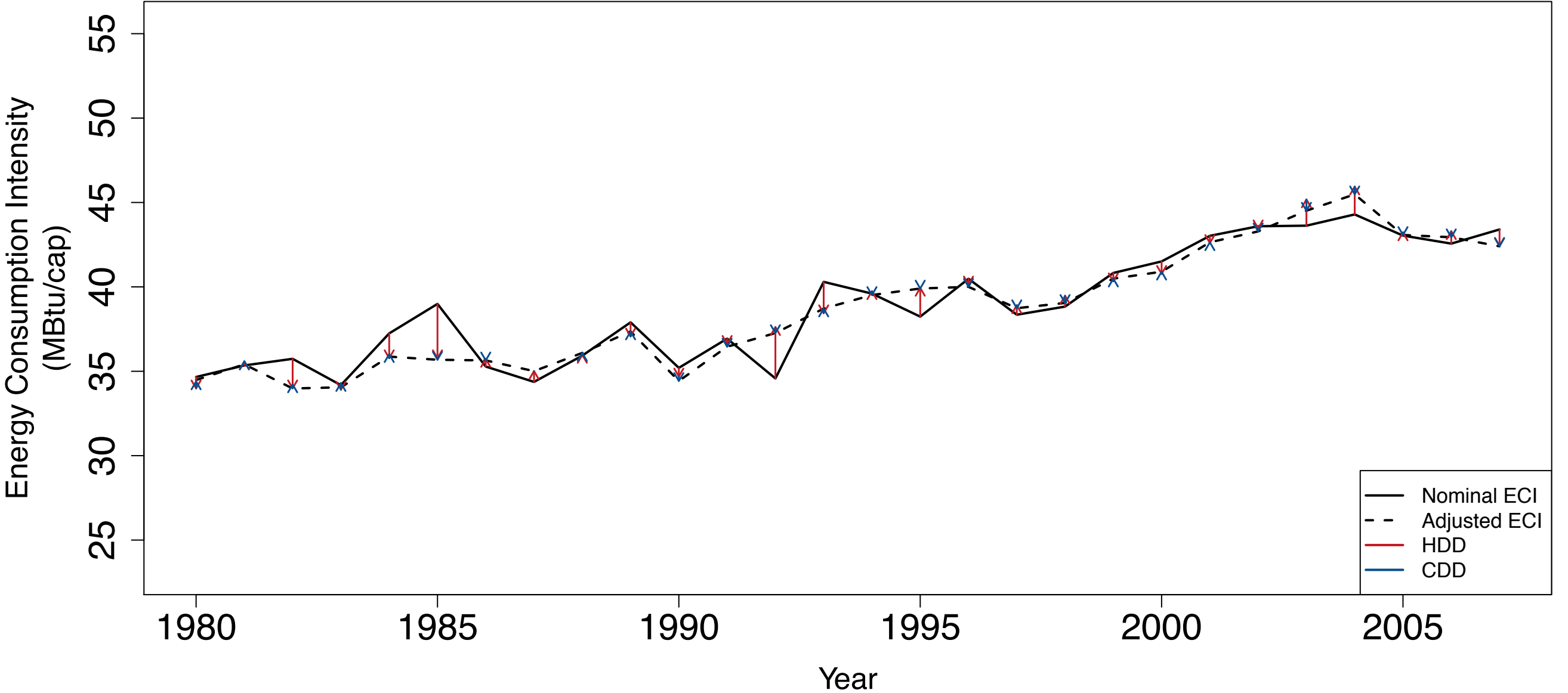

# PA -- Contributions to Residential Adjusted ECI with Weather Factors (HDD,CDD)

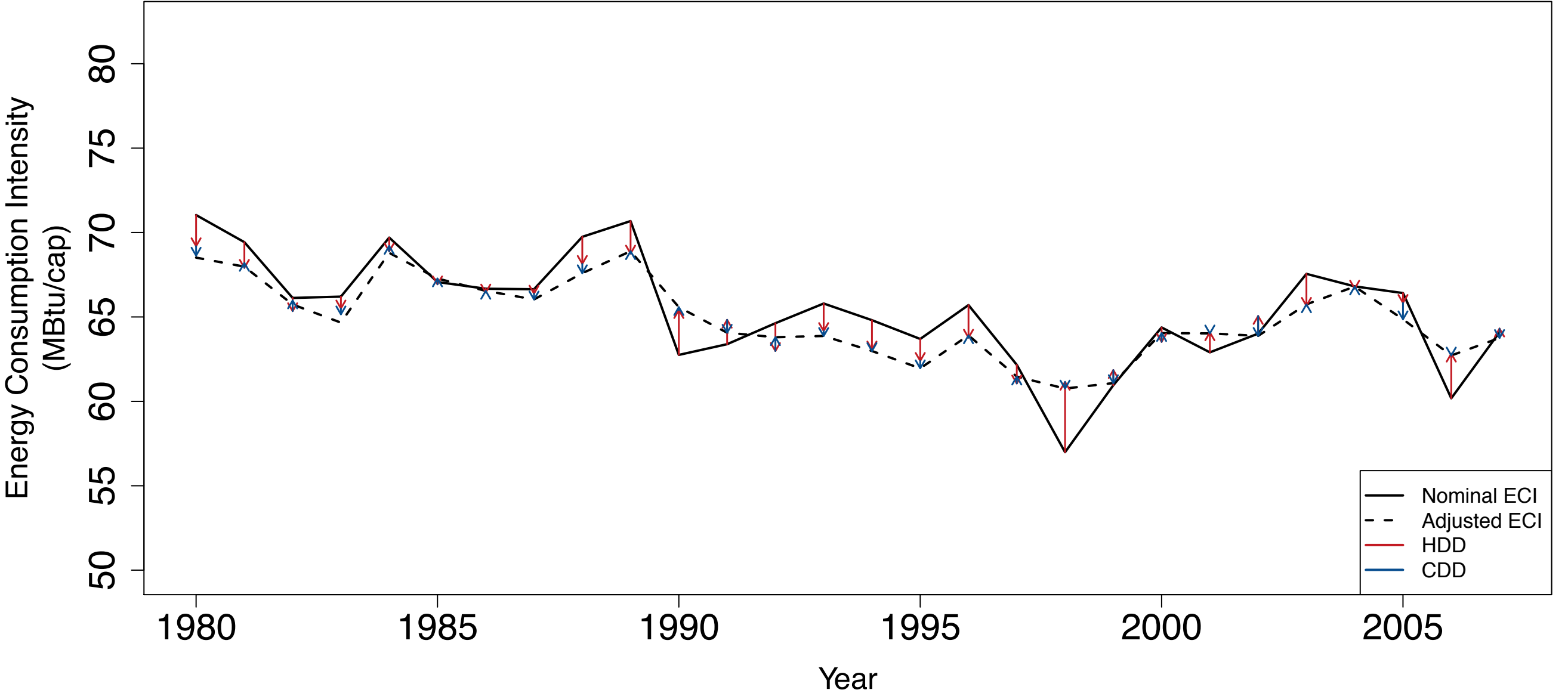

# RI -- Contributions to Residential Adjusted ECI with Weather Factors (HDD,CDD)

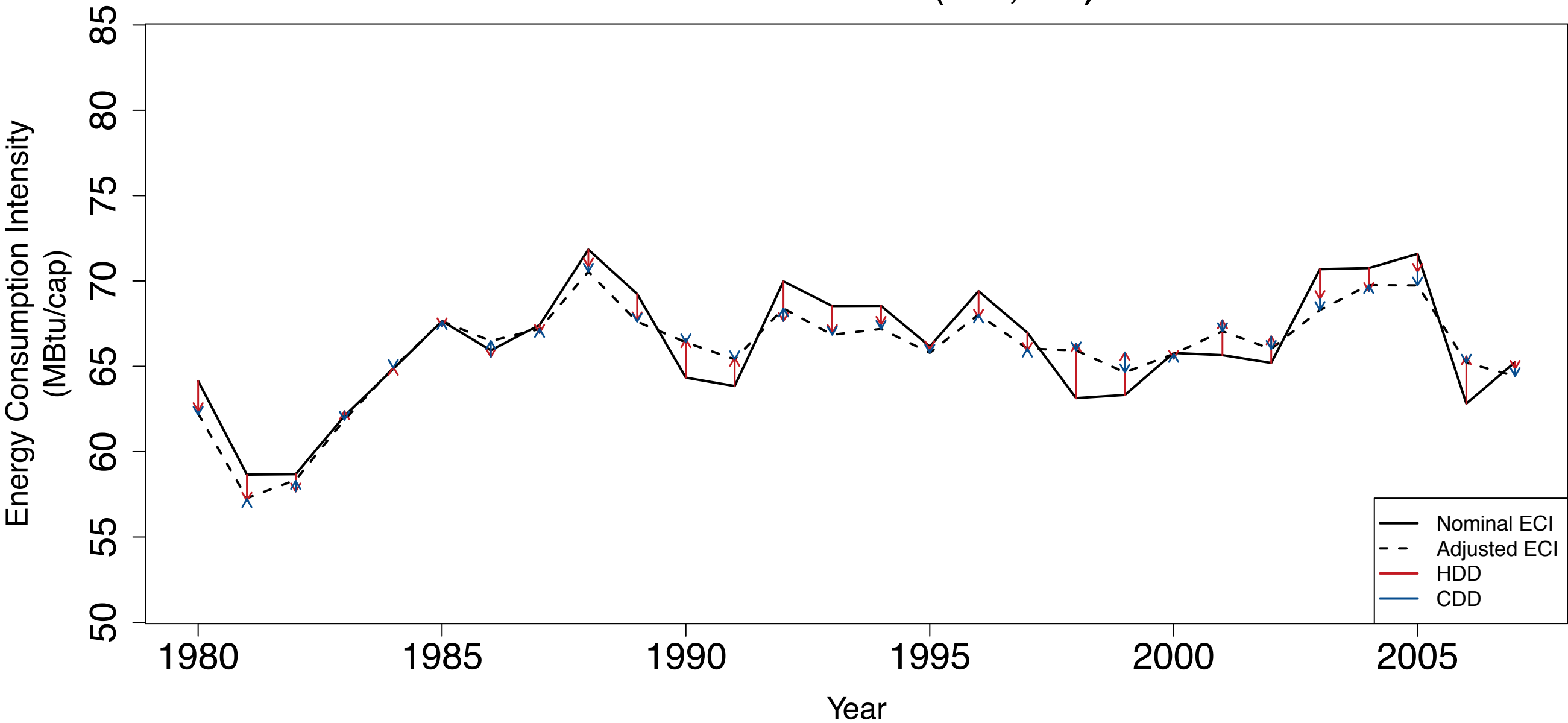

# SC -- Contributions to Residential Adjusted ECI with Weather Factors (HDD,CDD)

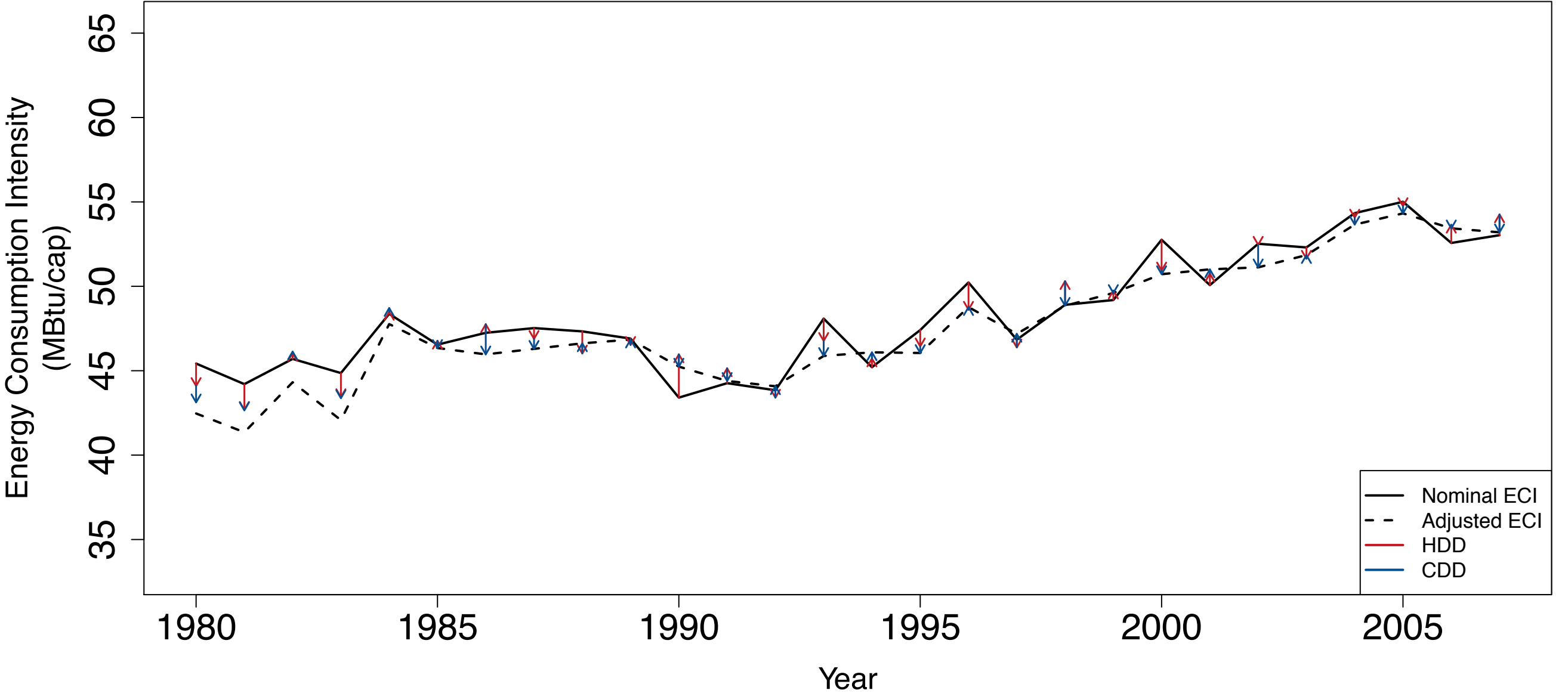

# SD -- Contributions to Residential Adjusted ECI with Weather Factors (HDD,CDD)

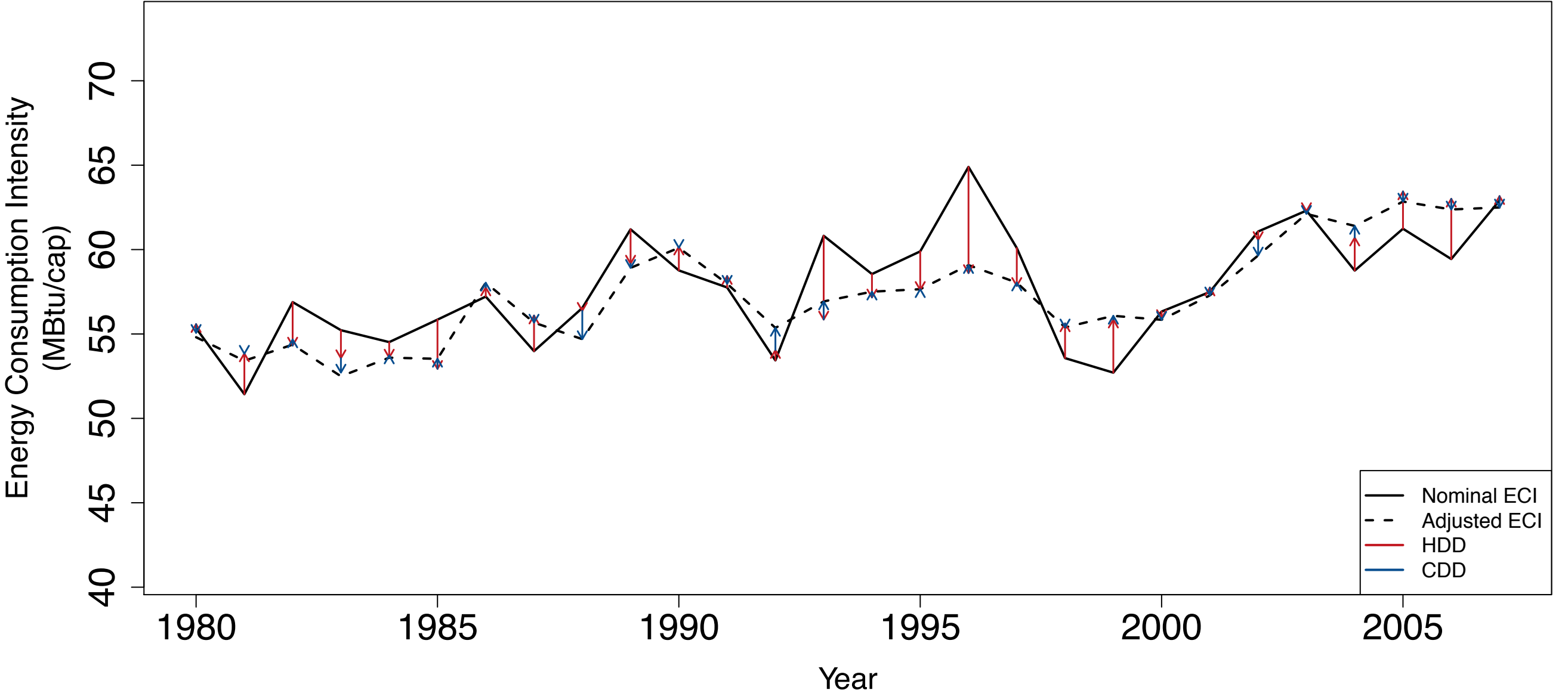

# TN -- Contributions to Residential Adjusted ECI with Weather Factors (HDD,CDD)

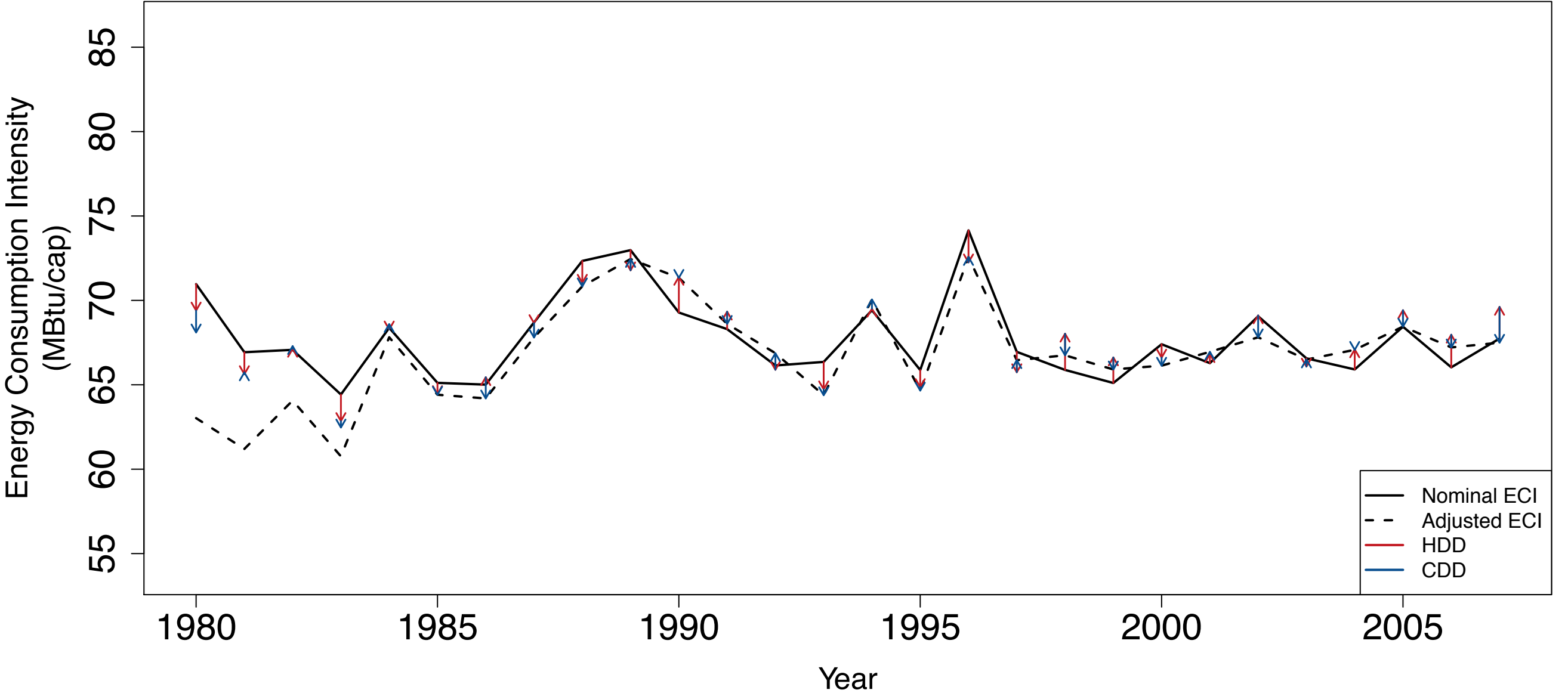

# TX -- Contributions to Residential Adjusted ECI with Weather Factors (HDD,CDD)

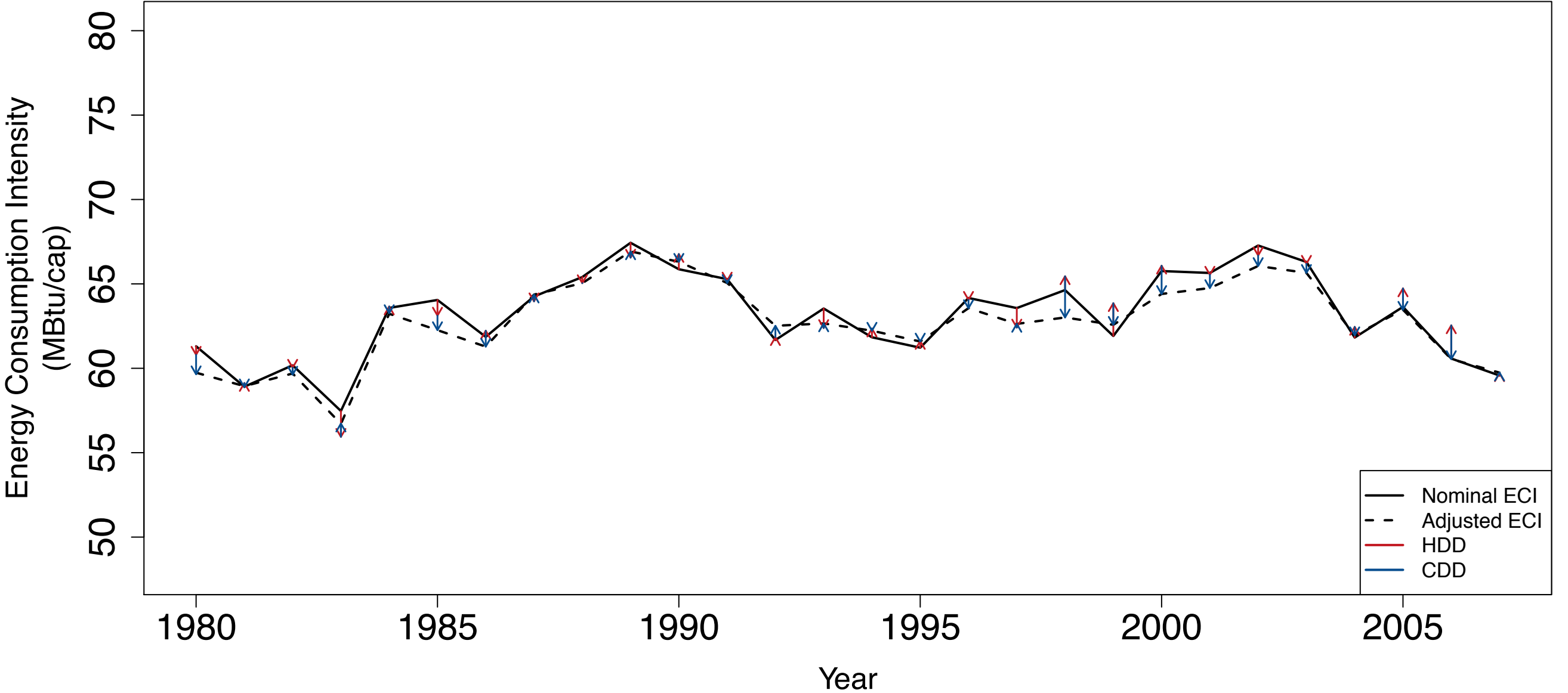

# UT -- Contributions to Residential Adjusted ECI with Weather Factors (HDD,CDD)

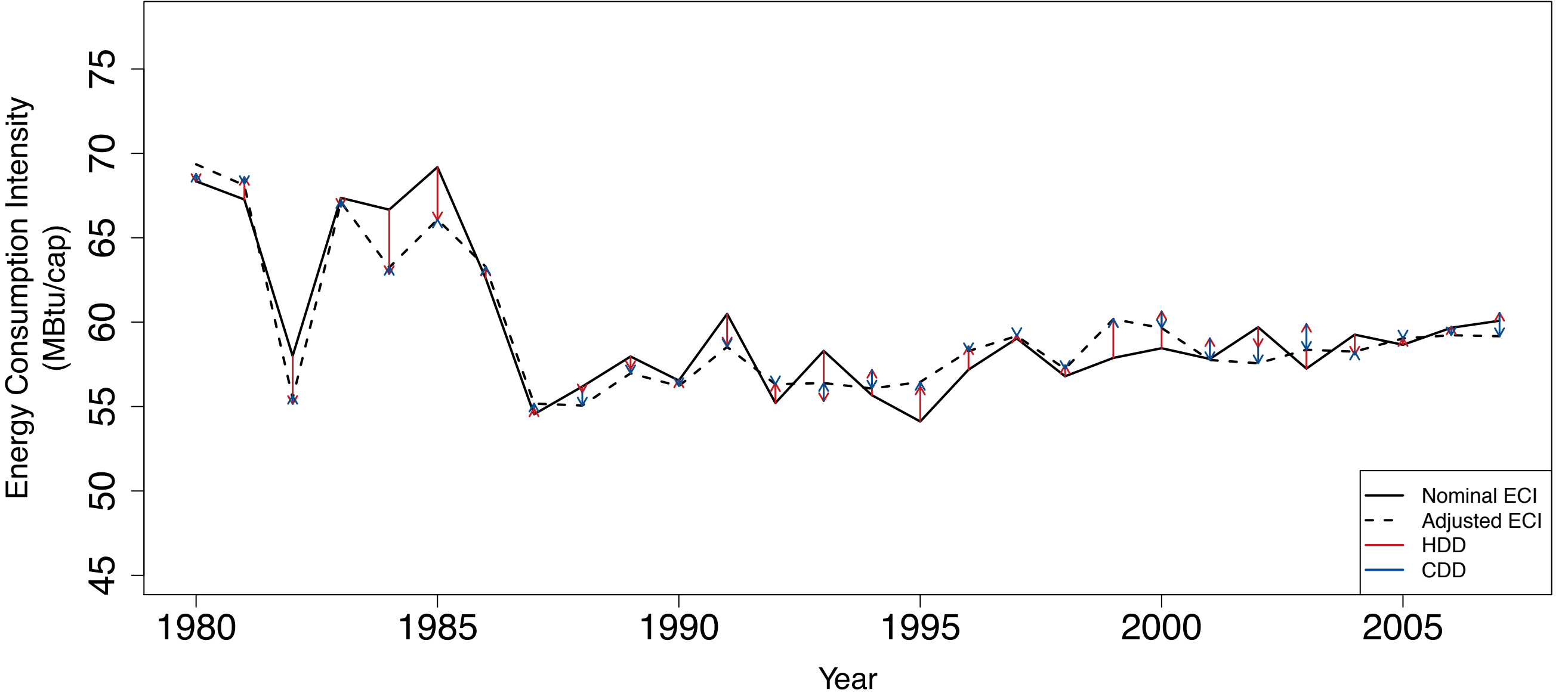

# VA -- Contributions to Residential Adjusted ECI with Weather Factors (HDD,CDD)

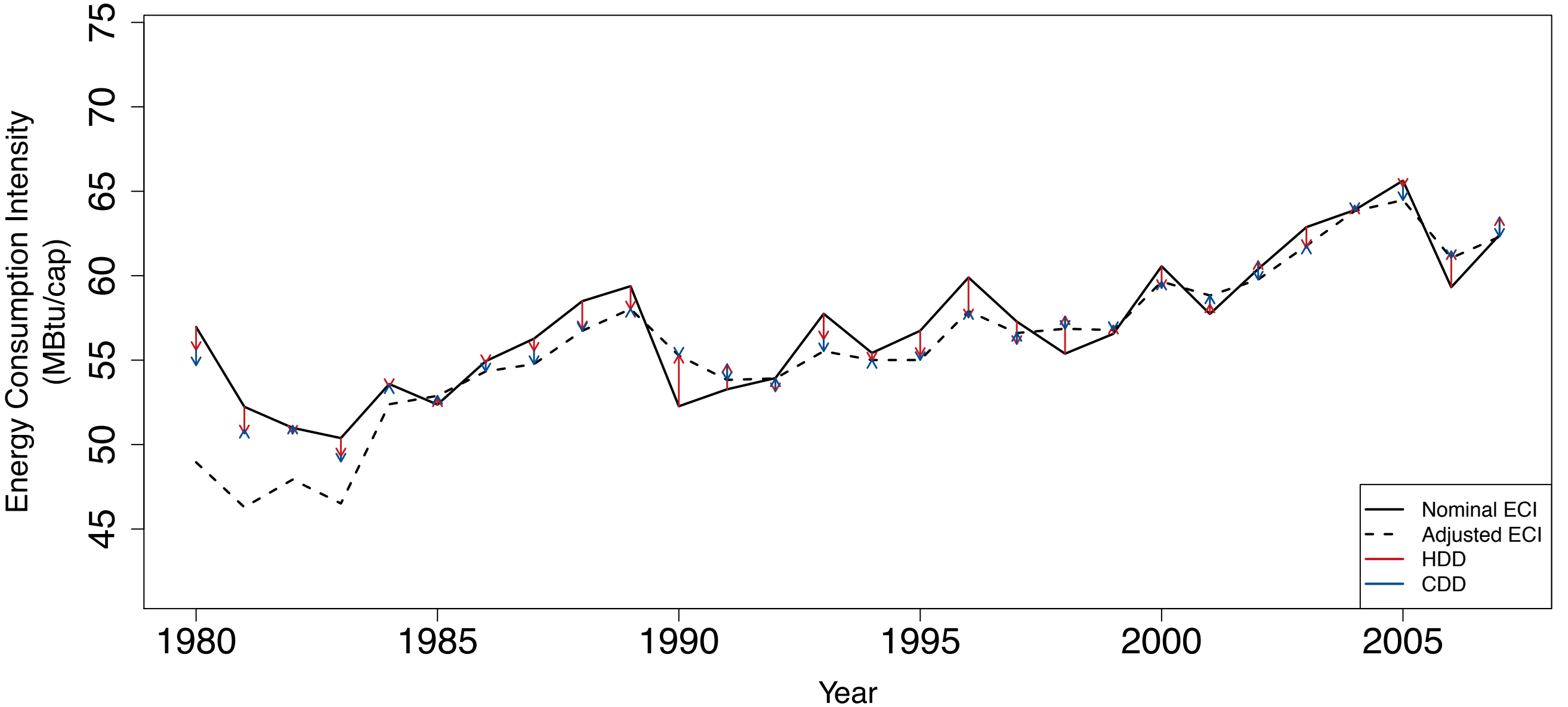

# VT -- Contributions to Residential Adjusted ECI with Weather Factors (HDD,CDD)

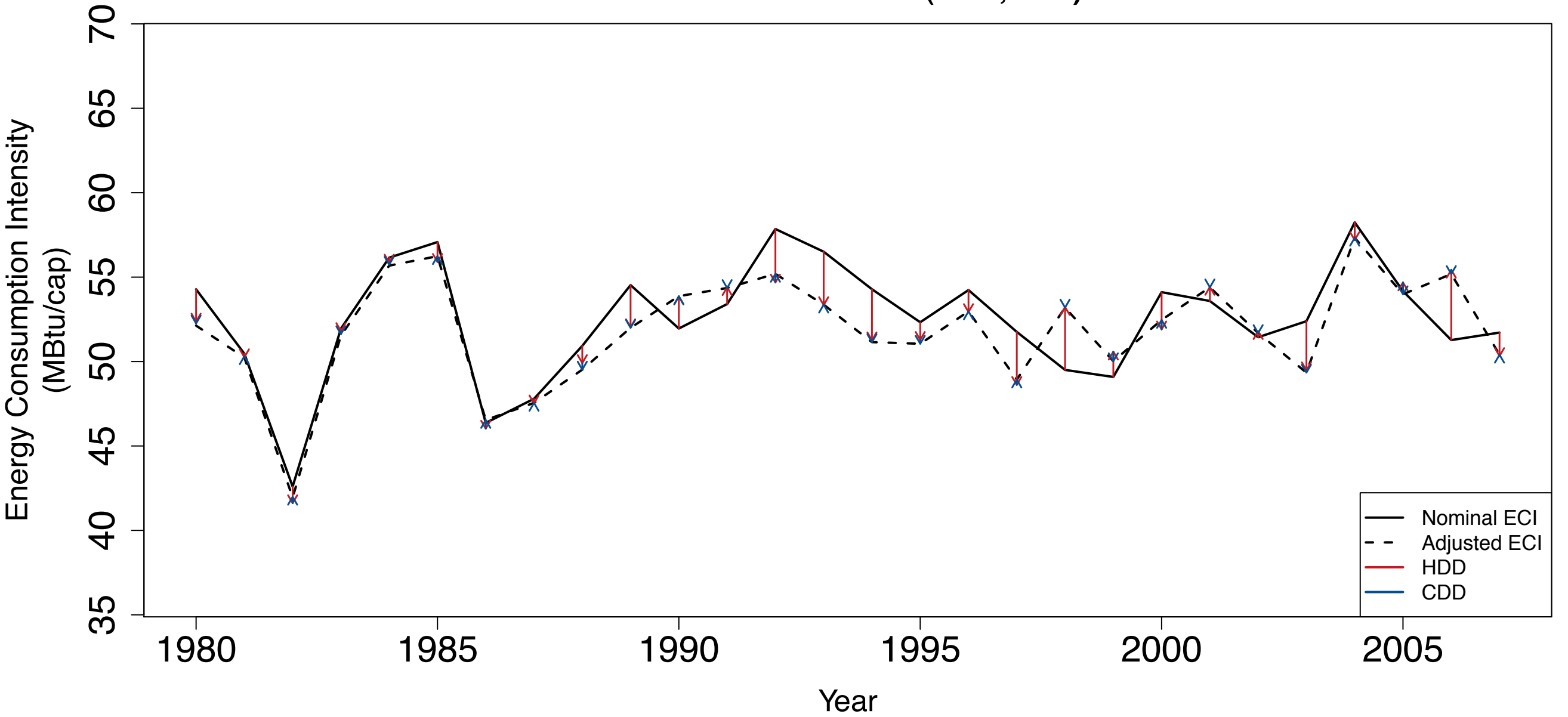

# WA -- Contributions to Residential Adjusted ECI with Weather Factors (HDD,CDD)

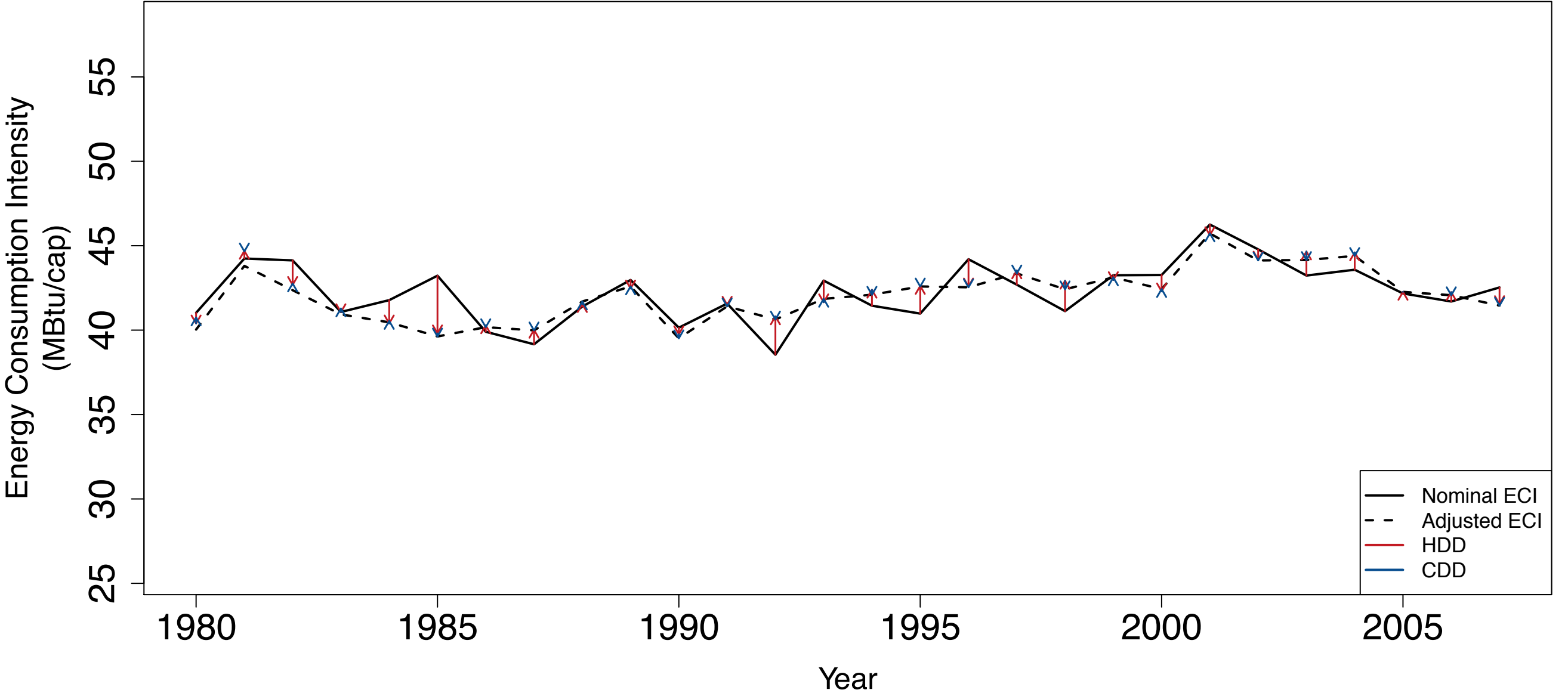

# WI -- Contributions to Residential Adjusted ECI with Weather Factors (HDD,CDD)

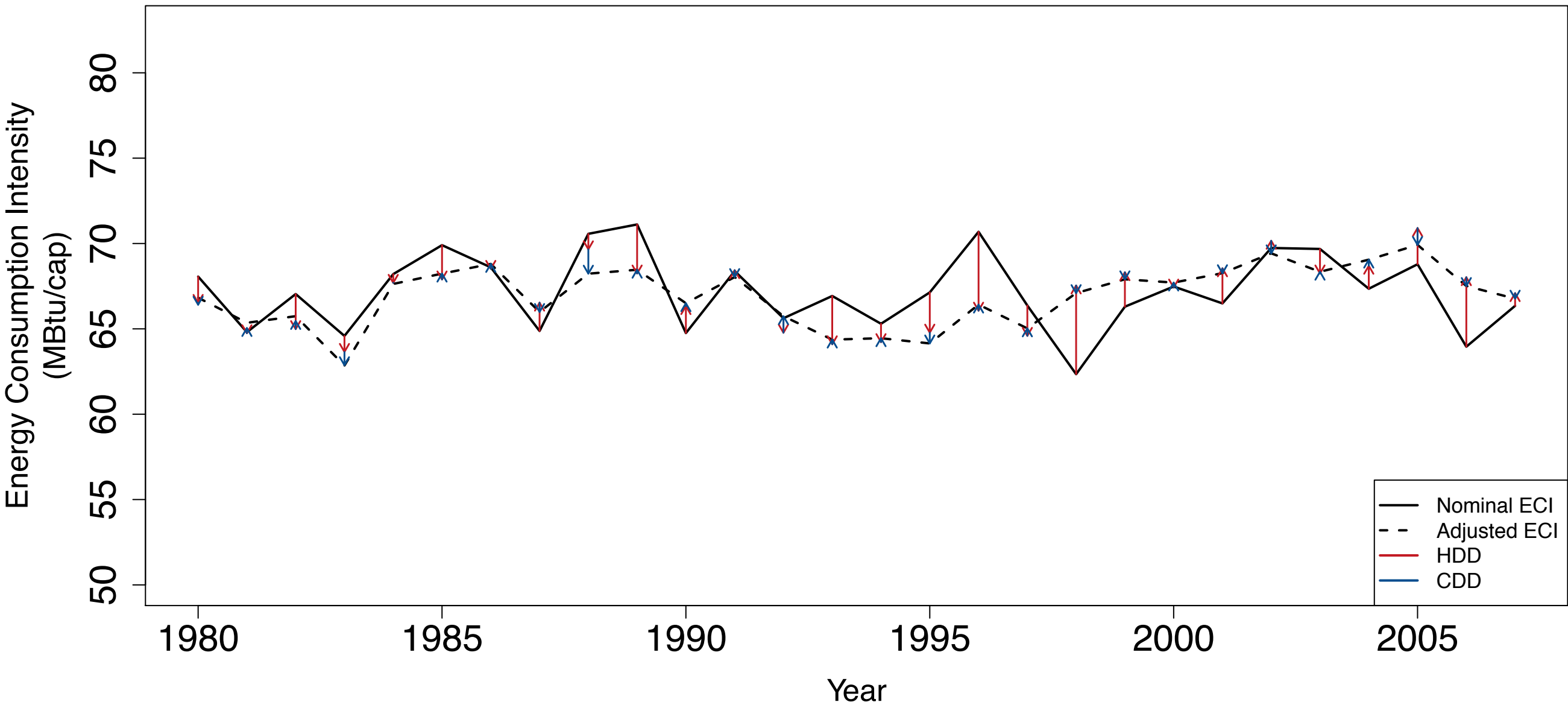

# WV -- Contributions to Residential Adjusted ECI with Weather Factors (HDD,CDD)

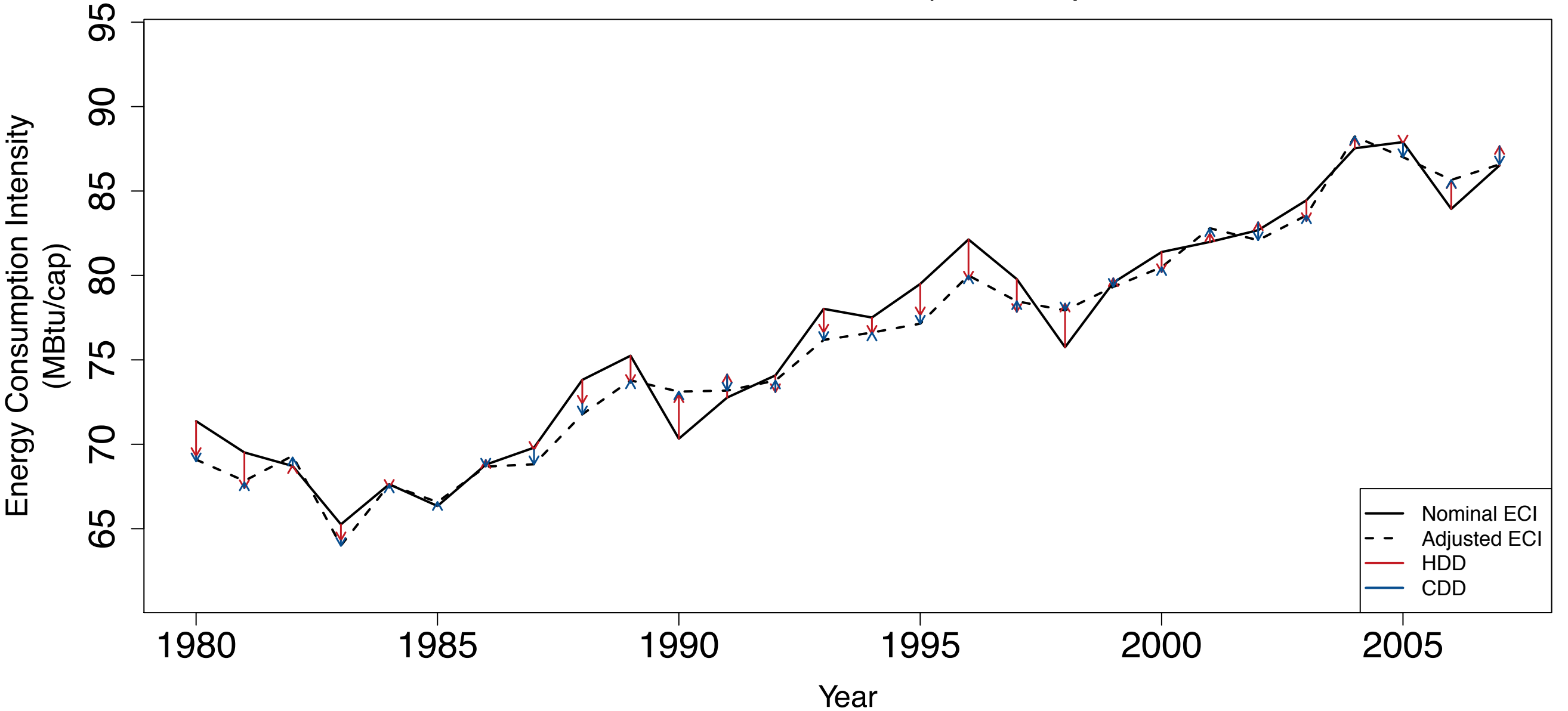

# WY -- Contributions to Residential Adjusted ECI with Weather Factors (HDD,CDD)

